

EFFECTS OF FATIGUE IN THE ELASTIC REGIME ON THE
MECHANICAL PROPERTIES OF LOW-CARBON STEELS

by

Alexander W. Riedy and James F. Stubbins
Nuclear Engineering Program

Three low-carbon steels, one ferritic (SAE 1018) and two bainitic (A533B C1 I and C1 II) all with similar compositions, were fatigued in the elastic regime at a stress amplitude of 207 MPa to 10^4 and 10^6 cycles at 7.5 Hz at temperatures of 25°C and 300°C (only bainitic steels). Following fatigue, changes in tensile, notch-tensile, micro-hardness, and microstructural properties were determined. The data obtained indicates that elastic fatigue causes SAE 1018 to soften, and increases notch-tensile ductility in all three steels. Transmission electron micrographs show an increase in dislocation density and the generation of subgrains with fatigue at 10^6 cycles and from incremental over-strain tests to 1% strain.

A Report of the

FRACTURE CONTROL PROGRAM

College of Engineering, University of Illinois
Urbana, Illinois 61801

December, 1983

ACKNOWLEDGEMENTS

This investigation was conducted in the Materials Engineering Research Laboratory (MERL) at the University of Illinois, Urbana-Champaign. It was sponsored by the Fracture Control Program, College of Engineering. We are indebted to Peter Kurath, Jay Fash, and Peter Furman for their help. We would also like to thank Dr. D. A. Canonico of Combustion Engineering, Inc. for providing the A533B Class I steel for the experiments. For a superb and timely job in machining test specimens special thanks goes to Paul Douglas of the Theoretic and Applied Mechanics Machine shop. For a fine typing job, warm thanks goes to Marcia Haill of the Nuclear Engineering Program.

TABLE OF CONTENTS

Chapter	Page
1.0 Introduction	1
2.0 Literature Survey.	3
2.1 Brittle Fracture Theories.	3
2.2 Effects of Fatigue on Microstructure and Mechanical Properties	10
2.3 Relation to Present Research	18
3.0 Experimental Procedure	19
3.1 Materials.	19
3.2 Mechanical Testing Techniques.	19
3.3 Materials Examination Techniques	22
4.0 Experimental Results	23
4.1 Mechanical Testing Results	24
4.2 Microstructural Observations	27
5.0 Discussion	31
5.1 Suppression of the Yield Point by Fatigue Cycling. .	31
5.2 Softening of SAE 1018 by Elastic Cyclic Fatigue. . .	31
5.3 Increased Ductility During Notch-Tensile Tests . . .	32
5.4 Notch Ductile-Brittle Behavior of SAE 1018 and A533B.	33
5.5 Dislocation Subgrains & Cell Structure	34
5.6 Carbide Dependent Fracture	35
6.0 Conclusions.	40

Chapter	Page
Tables	42
Figures.	54
Appendix A	81
References	84

LIST OF TABLES

Table	Page
2.1 Prior Research Investigations.	43
3.1 Chemical Compositions of A533B and SAE 1018 steels	46
3.2 Specifics of Experimental Procedure.	47
3.3 Test Matrix.	48
4.1 Rockwell Hardness Tests.	49
4.2 Tensile & Notch-Tensile Results for SAE 1018	50
4.3 Tensile & Notch-Tensile Results for A533B Class I.	51
4.4 Tensile & Notch-Tensile Results for A533B Class II	52
5.1 Experimental Versus Predicted Values of Cleavage Fracture Stress	53

LIST OF FIGURES

Figure	Page
2.1 Grain size effects on fracture and yield tensile stresses, and on strain to fracture, of low carbon steel at -196°C. .	55
2.2 Effects of temperature on the true fracture stress, tensile yield stress, and reduction in area, of a low carbon steel	55
2.3 Grain size d dependence of cleavage fracture stress σ_f . . .	56
2.4 Effect of strain rate on the tensile properties of unirradiated ASTM A533, grade B, Class I steel.	57
3.1 Flow Diagram of Experimental Approach	58
3.2 Fatigue & Tensile Test Specimen	59
3.3 Notch-Tensile Test Specimen	60
3.4 Charpy V-Notch Impact Test Specimen	61
4.1 Impact Test Results for SAE 1018, A533B Class I & II Steels	62
4.2 Typical stress-strain plot for SAE 1018, A533B Class I & II for 1.0 to 10^6 cycles	63
4.3 Cyclic and Monotonic tensile curves for as-received and pre-fatigued SAE 1018 steel at room temperature	64
4.4 Cyclic and Monotonic tensile curves for as-received and pre-fatigued A533B Class I pressure vessel steel at room temperature and 300°C	65
4.5 Cyclic and Monotonic tensile curves for as-received and pre-fatigued A533B Class II pressure vessel steel at room temperature and 300°C	66
4.6 Notch Tensile Curves for As-received and Pre-fatigued SAE 1018, A533B Class I, & A533B Class II steels.	67
4.7 Cyclic Stress-Strain Curve for SAE 1018	68
4.8 Cyclic Stress-Strain Curve for A533B Class I.	69
4.9 Cyclic Stress-Strain Curve for A533B Class II	70
4.10 Diamond pyramid hardness tests for SAE 1018, A533B Class I, and A533B Class II (Mean values $\pm \sigma$).	71
4.11 Grain Structures of SAE 1018, A533B Class I, & A533B Class II steels (Optical Micrographs)	72

Figure	Page
4.12 Micrographs of SAE 1018: (a)As-received, (b)Fatigued to 10^4 cycles, (c)Fatigued to 10^6 cycles, (d)Incremental Over-strain to 1% (Optical).	73
4.13 Scanning Electron Microscope Photographs of SAE 1018 Notch-Tensile Fracture Surfaces.	74
4.14 Scanning Electron Microscope Photographs of A533B Class I Notch-Tensile Fracture Surfaces: (a)As-received 25°C, (b) 10^4 cycles 25°C, (c) 10^6 cycles 25°C, (d) 10^4 cycles 300°C, (e) 10^6 cycles 300°C	75
4.15 Scanning Electron Microscope Photographs of A533B Class II Notch-Tensile Fracture Surfaces: (a)As-received 25°C, (b) 10^4 cycles 25°C, (c) 10^6 cycles 25°C, (d) 10^4 cycles 300°C, (e) 10^6 cycles 300°C	76
4.16 Transmission Electron Micrographs of SAE 1018: (A) As-received, (B) Fatigued to 10^4 cycles, (C) Fatigued to 10^6 cycles, (D) Incremental Over-strain to 1%.	77
4.17 Transmission Electron Micrographs of A533B Class I: (A) As-received, (B) Fatigued to 10^4 cycles, 25°C, (C) Fatigued to 10^4 cycles, 300°C, (D) Incremental Over-strain to 1% at 25°C.	78
4.18 Transmission Electron Micrographs of A533B Class II: (A) As-received, (B) Fatigued to 10^4 cycles, 25°C, (C) Fatigued to 10^4 cycles, 300°C, (D) Incremental Over-strain to 1% at 25°C.	79
4.19 Frequency Distribution of Carbide Sizes Observed in TEM Micrographs of SAE 1018, A533B Class I, and A533B Class II	80

1.0 INTRODUCTION

Due to the large quantities of steels used in structural and load bearing applications, there is a continuing interest in the fatigue and fracture properties of these important engineering materials. A large body of data has been collected and several theories have been advanced in an attempt to understand and explain failure processes. A particularly worrisome aspect of steel failure is failure by cleavage, or brittle, fracture. The tendency for brittle failure is a sensitive function of material chemistry and microstructure, severe temperature, inclusion content and morphology, heat treatment, and load history.

It is well established that steels exhibit a fatigue (endurance) limit, that is a fatigue stress amplitude below which failure does not occur, even at very large numbers of reversals. This fatigue limit is usually on the order of one third of ultimate tensile strength, but in any case well within the elastic region. Sinclair and others have shown that cycling below the fatigue limit can actually strengthen some steels so that materials subjected to subsequent increases in stress amplitude have longer lives than would be predicted for virgin material. This effect may be due to the development or rearrangement of the steel's microstructure, particularly the dislocations, during elastic cycling. This intriguing process may also yield benefits for other materials properties as a consequence of elastic fatigue. In addition, the extent of the effect should be sensitive to the starting material microstructure. The present study explores this possibility by studying three steels all of nearly the same composition. The heat treatments are different, though, so that the initial microstructures and strengths are

different. The structures represented are: a low to medium strength ferritic steel (SAE 1018), a low to medium strength bainitic steel (A533B Class I) and a medium to high strength bainitic steel (A533B Class II). The effects of elastic fatigue cycling on tensile and hardness properties and on microstructure are studied for these steels in the following report.

2.0 LITERATURE SURVEY

2.1 Brittle Fracture Theories

Prior to the early 1970's, two different concepts were used to explain brittle fracture in iron and steel. Early theories of brittle fracture in iron and steel were developed by Griffith,⁽¹⁾ Ludwik,⁽²⁾ and Orowan.⁽³⁾ Their theories related cleavage (brittle) fracture to pre-existing cracks. It was proposed that brittle cleavage fracture took place at low temperature, because the normal stress needed to propagate pre-existing cracks was less than the material's yield stress. Eldin and Collins⁽⁴⁾ and Wessel⁽⁵⁾ ran tensile tests at various temperatures, and their data supported this early theory. They found that the brittle fracture stress values at low temperatures fell below the extrapolated yield stress curve.

One problem with their approach was the size of the crack required for brittle fracture. The critical crack size c can be estimated with the Griffith-Orowan⁽¹⁾ equation:

$$c = \frac{E\gamma}{\sigma_f^2} \quad [1]$$

where σ_f is the brittle fracture stress, γ is the effective surface energy of the crack, and E is Young's Modulus. When previous estimates such as $\sigma_f = 6.89 \times 10^2$ MPa (100 ksi), $\gamma = 100 \text{ J/m}^2$ (6.85 lb/ft), and $E = 2.068 \times 10^5$ MPa (30,000 ksi) were used in the above equation a critical crack size of $c = 4.0 \times 10^{-5}$ m (1.3×10^{-4} ft) was obtained. Cracks of that size were within an order of magnitude of the grain size of low carbon steels, but were rarely observed in annealed steel or iron.

A second theory was proposed by Cottrell(6) in 1958. Cottrell stated that brittle fracture in steel, and perhaps most other metals, was started by plastic deformation. He suggested that during the fracture process there were three separate stresses from which different fracture mechanisms could arise: the yield stress, at which existing slip bands would initiate slip in near by bands; the nucleation stress, at which slip bands would nucleate microcracks; and finally the growth stress, at which the microcracks propagate to complete fracture. Cottrell claimed that the nucleation stress was smaller than the growth stress, so the crucial comparison was between the yield and the growth stress. When the yield stress was larger than the growth stress the material was brittle; and when it was smaller the material was ductile. Cottrell(6) offered an additional mechanism to explain brittle fracture: coalescence of two mobile dislocations to form a microcrack on a cleavage plane and eventually a cleavage crack.

Cottrell's theory predicted a ductile-brittle transition and Eq. [2] and [3] defined the transition point: (See Figure 2.1)

$$(\sigma_y d^{1/2} + K_y)K_y = \beta \mu \gamma \quad [2]$$

or equivalently,

$$\sigma_y K_y d^{1/2} = \beta \mu \gamma \quad [3]$$

where $\beta = 1$, μ is the shear modulus, σ_y is the yield stress, γ is the surface energy of the material, and d is the grain diameter. K_y in Eq. [3] is defined as:

$$K_y = \sigma_d d^{1/2} \quad [4]$$

where ℓ is the distance from the piled-up avalanche of dislocations to the nearest sources, σ_d is the unpinning stress for the temperature and time concerned, and σ_1 is the stress resistance met by a released dislocation as it glides along its slip plane.

The left hand side of Eq. [3] represents the energy required for materials yielding, that is, plastic or ductile deformation. The right hand side represents the energy required to form new crack surface area in existing microcracks. When the energy for yielding is greater than that for crack surface formation, cracks will grow and the material will fail by brittle fracture. If the energy required for surface formation is greater than that for yielding, the material will plastically deform and experiences only ductile failure. Thus, Eq. [2] or [3] defines the transition between these two failure modes.

Increases in K_y , σ_1 , σ_y , and d , all tend to make the metal brittle. The critical factor is K_y because it determines the number of dislocations released into a slip band when a dislocation source is unpinned.

The effects of grain size and temperature on the yield and fracture stresses of low carbon steels can be seen in Figures 2.1 and 2.2 respectively.

In contrast to Griffith's theory, Cottrell's stated that cleavage fracture was induced by deformation not by pre-existing cracks. Cottrell's theory not only predicted a tensile stress-controlled cleavage fracture, but also explained the effects of grain size and yielding parameters on fracture. It did, however, neglect the possible influence of other microstructural variables besides grain size.

Hahn, et al.,⁽⁹⁾ investigated the concept of deformation induced fracture, and proposed that pre-yield microstrain was one of the

mechanisms of the fracture phenomenon. Hahn and coworkers found that the formation of microcracks and the occurrence of cleavage fracture were preceded by plastic deformation. Their results supported the concept that cracks responsible for cleavage fracture were not present initially, but were generated by the deformation process. Their results showed a temperature dependence of yield and fracture stress similar to that found by Parker (See Figure 2.2). They concluded that the initiation of cleavage within a grain, that is, the formation of a microcrack, was not the only criterion needed to propagate a crack to fracture. Hahn further stated that yielding at low temperature was governed by slip or twinning, which in turn controlled fracture, while at high temperatures yielding was governed by mechanisms that led to propagation of new microcracks. He also suggested that the Griffith-Orowan equation could describe the conditions for propagating microcracks.

The influence of other microstructural parameters on fracture was clearly shown in work by McMahon and Cohen⁽¹⁰⁾ in low temperature tensile tests on ferritic steels with similar flow and yield properties, but different carbide particle distributions. They found that over 90% of the cleavage cracks were initiated by cracking of iron-carbide particles (cementite: Fe_3C) even when the metal's carbon content was as low as 0.007%. They proposed the following explanation for the generation of a cleavage microcrack in ferrite: a crack initiates in a cementite particle after plastic deformation in neighboring ferrite. It propagates across the brittle carbide as a Griffith flaw. At sufficiently low temperatures, this cracking could initiate cleavage microcracks in surrounding ferrite. But when slip or twinning occurred

in ferrite no microcracks would appear. In their experiments McMahon and Cohen found that the probability of microcrack formation (cleavage cracks in the ferrite grains) increased with increasing carbide particle size and with decreased test temperatures. They also found that a majority of the microcracks in ferrite were produced in the strain hardening stage of the stress-strain curve, when carbide cracks were forming. Lindley, Oates, & Richards⁽¹¹⁾ investigations of low-carbon iron led to the conclusion that both microscopic (dislocation pile-ups) and macroscopic (fiber loading) mechanisms were needed to model the cracking behavior of cementite particles. The fiber mechanism is a method of calculating the stresses in cementite films induced by stresses applied to ferrite grains. They calculated that the maximum tensile stress was at the center of carbide films at grain boundaries along the direction of loading, and thus predicted carbides oriented along the tensile axis to crack most readily. They concluded that carbide cracks could be generated by slip and twinning in the pre-yield microstrain region at low temperatures, but at higher strains, ferrite cracking was controlled by the fiber loading concept.

Additional studies on cleavage fracture were undertaken by Man, Vlach, & Holzmann⁽¹²⁾ on coarse and fine grained low-carbon steels. They examined the effects of grain size, grain-boundary cementite thickness, and pearlite on fracture behavior at a range of temperatures. They found that the ductile brittle transition region was related to grain size and cementite thickness. The temperature region of semi-brittle fracture was expanded with increasing cementite thickness. They also

found no influence of pearlite phases (ferrite and cementite) on embrittlement. They concluded that two stresses were necessary to explain cleavage fracture: the stress required for propagation of microcracks through grain boundaries and the stress required for microcrack growth into ferritic grains.

More recent investigations by Richie, Knott, and Rice⁽¹³⁾ and Richie, Server, and Wullaert⁽¹⁴⁾ have dealt with fracture stress and fracture toughness of high-nitrogen mild steels and two pressure vessel steels, A533B Class I and A302B. Richie, Knott, and Rice developed a mathematical model to predict the variation of fracture toughness (K_{IC}), over a temperature range of -150°C (-238°F) to -75°C (-103°F), knowing the yield stress and hardening properties. This variation was established by previous experiments. They determined that fibrous fracture initiated ahead of the notch tip, by calculating the location of the maximum achievable stress intensification. They also developed a relationship between the model for fracture ahead of a rounded notch, and that ahead of a sharp crack. Richie, Server, and Wullaert used simple fracture models to predict the temperature variation of plane strain fracture toughness in unirradiated and irradiation nuclear pressure vessel steel. Their models combined continuum mechanics solutions for strain and stress distributions ahead of crack tips with simplified theories of the microscopic fracture mechanisms involved. The Richie-Knott-Rice model regarded the cleavage fracture stress as a general material property and did not deal with the statistical nature of cleavage crack nucleation.

Curry and Knott(15-21) have jointly and individually authored several papers on the effects of microstructure on fracture toughness and cleavage fracture stress in ferritic steels. Their model attempts to quantitatively analyze the cleavage fracture toughness of quenched and tempered steels. They assumed the crack nucleus size distribution can be represented as some multiple of the carbide particles size distribution. The probability of finding a crack nucleus subjected to a stress equal to or greater than the appropriate local fracture stress was estimated for each crack nucleus radius. This was summed over all crack nucleus radii and cleavage theoretically occurred when the probability term was equal to unity. With their model, it was possible to predict the fracture toughness of a steel from its carbide particle distribution.

It has been shown by several researchers that σ_f is strongly dependent on grain size, being higher for fine grained materials (see Figure 2.3). Curry and Knott determined a relation between the largest observed carbide thickness and ferrite grain size in annealed and normalized mild steels. If it was assumed that the largest observed carbide particles gave rise to fracture, this fact could be used in conjunction with Eq. [5] to predict the grain size dependence of the cleavage fracture stress. This equation is given as,

$$\left(\frac{C_0}{d}\right) \sigma_f^2 + \tau_e^2 \left\{ 1 + \frac{4}{\pi} \left(\frac{C_0}{d}\right)^{1/2} \frac{\tau_i}{\tau_e} \right\}^2 \geq \frac{4E \gamma_p}{\pi(1-\nu^2)d} \quad [5]$$

where C_0 is the thickness of the grain boundary carbide, E is Young's modulus, γ_p is the effective surface energy of ferrite, d is the slip band half-length, ν is Poisson's ratio, τ_i is the lattice friction

shear stress, σ_f is the fracture stress, and τ_e is the effective shear stress. The right hand side of Eq. [5] is equivalent to the Griffith equation. Curry and Knott⁽¹⁹⁾ assume that if the effective shear stress τ_e is written as $K_y d^{-1/2}$ where d is now the grain size, the fracture criterion (Eq. [5]) reduces to:

$$\sigma_f^2 + \frac{(K_y^s)^2}{C_0} \left\{ 1 + \frac{4}{\pi} (C_0)^{1/2} \frac{\tau_i}{K_y^s} \right\}^2 \geq \frac{4E \gamma_p}{\pi(1-\nu^2)C_0} \quad [6]$$

This predicts that the only microstructural parameter affecting the fracture stress is the carbide thickness, since K_y is a measure of the ease of unpinning or creating dislocations and is independent of grain size. Predictions made using Curry and Knott's model were seen to be in good agreement with experimental results for a variety of temperatures and steels.

Although the Richie-Knott-Rice model neglected the statistical nature of cleavage, it nevertheless yielded essentially identical predictions to those of the statistically based Curry and Knott model, and provides a wholly adequate description of the process of cleavage fracture in steels. Both of these models are valid only over the temperature range where metals show brittle behavior. The Curry and Knott and the Richie-Knott-Rice models are the most comprehensive fracture theories to date.

2.2 Effects of Fatigue on Microstructure and Mechanical Properties

There have been numerous research efforts on fatigue damage and dynamic strain aging of low-carbon steel. Some early research on the effect of fatigue on cold-worked metals was done by Polakowski and Palchoudhuri.⁽²²⁾ They stated that past results have shown that

initially soft metals, that is, hot-worked or annealed metals, were found to harden slightly under the action of alternating stress cycles; their initially low elastic limits, yield points, indentation hardness numbers, and, to a lesser extent ultimate tensile strength values were increased when compared with the unstrained condition. But carbon steels with well developed discontinuous yielding represented an exception to this rule: their yield points were depressed by fatigue stressing in spite of the fact that their matrices hardened. The work of Polakowski and Palchoudhuri was an investigation of the effect of fatigue loads upon the static mechanical properties of several metals (copper, nickel, aluminum, three of their alloys, and a nonaging titanium-killed steel) in the cold worked condition. To avoid the influence of incipient cracks from fatigue, they chose to the use of compression and hardness tests instead of the standard tension test. They postulated that stress cycles of a given type and amplitude should produce a specific condition irrespective of the initial work-hardened condition of the metal being fatigued. Therefore with fixed fatigue cycle parameters, an initially soft material will gradually work-harden until a final hardness level is attained. However, they found that if the same material was initially cold worked by some static method to a hardness level higher than the preceding maximum, then the same cyclic stress resulted in a softening to a equilibrium level.

Their results indicated that as long as the cyclic stress amplitude during fatigue was substantially lower than the yield point there were only small structural changes in the cold worked metal, and the degree softening was very small, if detectable at all. If the cyclic stress

amplitude was increased to levels close to the yield point, plastic deformation occurred and the rate of softening increased. Polakowski and Palchoudhuri also discovered that at these higher stress levels the suppression of the yield point became more obvious.

A more indepth study of this effect, including examinations of microstructural changes, was made by Abdel-Raouf and Plumtree⁽²³⁾. They determined the necessary prior strain conditions whereby no change in the mechanical properties of iron occurred during sinusoidal strain controlled cycling. They found that these conditions could be obtained by a critical quantity of prestrain that produced an equilibrium dislocation density and cell size, which corresponded to the expected saturation stress. The annealed iron demonstrated cyclic strain hardening during cycling. The hardening rate decreased with cycles until saturation was attained. Under these conditions, the related substructure showed no marked changes and the stress amplitude became constant. Further cycling at this level in the plastic regime for both annealed and cold-worked metals revealed that the saturation state was independent of the previous strain history of the material and the average cell size remained constant at approximately 1.5 μm .

Sinclair⁽²⁴⁾ investigated the coxing effect in fatigue of metals. He found that the fatigue resistance of some metals could be enhanced by cycling below the fatigue limit followed by a process of gradually increasing the amplitude of the alternating stress in small increments, a procedure called coxing. Experiments have shown that the fatigue limit of some metals could be increased by more than 25% by repeated stressing at or below the fatigue limit of virgin metal.

Sinclair expanded on the earlier studies of Krommers⁽²⁵⁾, who reported an increase in endurance life of the order of 23,000% for ingot iron, which was cycled below the fatigue limit and coaxed. Sinclair concluded that the coaxing effect in fatigue was governed by a time-dependent localized strengthening through strain aging and not by the ability of the metal to be strengthened by cold work. Present work indicates that strain aging does not result in actual strengthening, but aids in maintaining the materials original strength during plastic deformation.

Mintz and Wilson⁽²⁶⁾ also used a coaxing procedure and studied the effects cyclic stress on the strain aging phenomenon in various carbon steels. These steels were initially furnace cooled or water quenched and then prestrained to 5% before being fatigued. Dislocation locking was eliminated by the initial prestrain. The change in the temperature of the specimen test section was monitored as criterion for strain aging during cyclic deformation. Energy dissipation concentrated at active slip bands and Mintz and Wilson concluded that aging took place only in these locations. At these areas with relatively higher energy dissipation rates, the activation energy necessary for the formation of precipitates is lowered, leading to strain aging. They also concluded that localized heating during cyclic fatigue was of insufficient duration and magnitude to account for the observed degree of aging.

Wilson and Tromans⁽²⁷⁾ used optical and electron microscopy in an investigation of the effects of test temperature (20-130°C) and dissolved carbon on the development of fatigue damage in a low-carbon steel. Strain aging during fatigue increased the tendency for cyclic

plastic strains to concentrate in active slip bands. At the surface of specimens quenched from 710°C and fatigued above 60°C, damage and continuous slip activity leading to the initiation of cracks was confined within narrow active bands. Beneath the surface, the active slip bands formed parallel channels in fatigue hardened grains. These channels had very low dislocation densities and accommodated large amplitude reversible dislocation movements. In quenched specimens fatigued at 60°C or higher temperatures, evidence of carbide precipitates was seen on dislocations in the clouds and at the edges of active slip bands. This was consistent with the thought that many of the low amplitude dislocations were captured and locked by solute segregation after sufficient amounts of fatigue aging. In this manner, strain aging was believed to have strengthened the fatigue hardened matrix between the active bands and to have created strain concentration within the bands. There was no evidence that the active bands were themselves effectively strengthened by strain aging.

Li and Leslie⁽²⁸⁾ examined the effects of dynamic strain aging on the subsequent room temperature properties of several carbon steels. The steels were dynamically strained aged with 3 to 9 % strain at various strain rates in the temperature range from 100 to 600°C. Following aging, changes in tensile properties, fatigue life, notch impact transition temperature, and Bauschinger effect* were determined. The effects of aging on the subsequent ambient temperature properties of

*Bauschinger effect⁽²⁹⁾ - phenomena in which applying a stress on a metal in one direction (i.e. compression or tension) until plastic deformation occurs, and which reduces the magnitude of the stress required to produce plastic deformation in the opposite direction. It occurs due to locking of dislocations at obstacles and the development of backstresses.

carbon steels were increases in strength, yield strength-tensile strength ratio, fatigue life, and ductile/brittle transition temperature and decreases in ductility, notch impact toughness, and the Bauschinger effect. Strengthening of the steels came primarily from an enhanced work-hardening rate (enhanced dislocation storage and interaction) during elevated temperature pre-straining.

The effects of strain rate and temperature on the tensile properties of a low carbon nuclear pressure vessel steel were studied by Steichen and Williams.⁽³⁰⁾ The effect of strain rate on the tensile properties of A533-B steel at temperatures of -157, 22, and 260°C (-250, 72, and 500°F) is illustrated in Figure 2.4. For the test temperature of -157°C (-250°F) they found the yield strength significantly increased with increased strain rate. But, at room temperature and 260°C (500°F) the material was much less rate sensitive and the strength increased only slightly throughout the range of strain rates examined. These results can be seen in Figure 2.4.

Holden⁽³¹⁾ investigated the effects of cyclic stressing at the fatigue limit on the subsequent mechanical and metallurgical properties of mild steel. He found that cyclic stressing in increasing step increments, but at or below the fatigue limit (i.e. coxing) resulted in work hardening and elimination of discontinuous yielding on subsequent monotonic tensile tests. The suppression of the yield phenomenon in the fatigue hardened materials was linked to a decrease in the effectiveness with which dislocations arriving at the boundary of a plastically deforming grain can activate sources in surrounding grains. The hardening produced

by cyclic stressing did not have the temperature characteristics which could be explained by the presence of precipitates on the slip planes that were active during cyclic stressing.

Klesnil and Lukas⁽³²⁾ also studies the effects of cyclic deformation of low-carbon steel at stress amplitudes lower than the macroscopic yield point. They found that at the beginning of the fatigue process microscopic softening occurred. This was followed by hardening later in the fatigue life. The initial softening was caused by the expansion of plastically deformed zones where large amounts of free dislocations were active. Microscopic hardening of elementary volumes slowed down the softening process until the entire volume was deformed, and this led to macroscopic hardening. They also derived a model from these studies enabling them to anticipate the quantity of Luders strain that would occur upon further monotonic stressing.

Abel and Muir⁽³³⁾ expanded upon research by Klesnil and Lukas. They ran experiments to determine the differences between the yielding behavior after unidirectional cycling and that following fully reversed (i.e. tension-compression) cycling. They found that cyclic stressing to 2,500 cycles in compression or tension alone would not eliminate the discontinuous yielding phenomenon in subsequent tensile tests, unless the stress amplitude was close to the lower yield stress. But when cycled in the combined tension-compression mode, discontinuous yielding was eliminated with stress amplitudes well below the yield stress.

The discontinuous yielding phenomenon has usually been explained either by the effects linked with the unlocking of dislocations, as in

the "static" theories of Cottrell and Bilby⁽³⁴⁾ and Cottrell, (35,36) or by dislocation multiplication effects as in the "dynamical" theories of Johnson and Gilman⁽³⁷⁾. Johnson and Gilman postulated that the strain response of the specimen was a function of the initial mobile dislocation density, velocity, and capacity to multiply. Hahn⁽³⁸⁾ stated there were three major factors that lead to discontinuous yielding: 1.) a small initial quantity of mobile dislocations, 2.) rapid dislocation multiplication, and 3.) a highly stress dependent multiplication mechanism. Abel and Muir⁽³⁹⁾ attributed the increased sensitivity of discontinuous yielding from tension-compressing loading to the Bauschinger effect.

In further studies of this effect, Abel and Muir concentrated on the Bauschinger effect or phenomenon. Their initial aim was to determine which mechanism was responsible for the Bauschinger effect: the back stress mechanism as defined by Mader, et al. (40) or Orowan's⁽⁴¹⁾ mechanism on the directional characteristics of dislocation movement resistance in strained material. They concluded that the major cause of the Bauschinger effect was due to the generation of mobile dislocations in strained material, which showed a directional resistance to additional movement.

In the preceding, several studies of the role of microstructure in the fatigue and fracture were reviewed. To date, no comprehensive theory, precisely relating microstructural quantities and fatigue or fracture behavior, has been evolved. Indeed, for each observed phenomenon, several mechanisms, all seemingly credible, are usually available. It is the goal of the research described in the following to help to clarify certain of these issues.

2.3 Relation to Present Research

The purpose of the present work is to investigate the effects of fatigue (cyclic loading) in the elastic regime on the mechanical and microstructural properties of low carbon steels. The low carbon steels chosen for these experiments were A533B Class I and II, nuclear pressure vessel steels, and SAE 1018, a plain carbon steel used in heavy industry. Both types of steel have a carbon content of about .19 weight % and are similar in manganese, phosphorus, and sulfur content. The A533B steels are of great interest to specialists in the nuclear industry. They are manufactured to have medium to high strength and high toughness values required for present day nuclear pressure vessels. SAE 1018 was picked as a base for comparison with the A533B steel since a great deal of information is known about it. Also the grain size of SAE 1018 is much larger than A533B and this makes microstructural analysis an easier task.

The microstructure of SAE 1018 consists of ferrite and pearlite (ferrite and Fe_3C). The microstructure of A533B is primarily acicular tempered upper bainite with small volume fractions of proeutectoid ferrite, and martensite.⁽¹⁴⁾ It is not possible from optical microscopy to make a clear distinction, but certain studies of A533B Class I claim that the blocky ferrite areas are actually granular bainite since they contain evidence of carbide precipitation. It is anticipated that the steels to be investigated here will show dissimilar results when subjected to fatigue and subsequent mechanical properties testing and microstructural examination. This is expected because of the differences in grain sizes, carbide distributions, and types of phases present in each steel.

3.0 EXPERIMENTAL PROCEDURE

3.1 Materials

The materials used in this investigation were SAE 1018 (a plain low carbon steel), A533B Class I and A533B Class II, (low carbon alloy nuclear pressure vessel steels). The chemical composition of each of these steels is shown in Table 3.2. The SAE 1018 and A533B Class II steels were purchased as 1" thick plates. The A533B Class I* steel was cut from a newly manufactured nuclear pressure vessel, which had undergone a post-weld stress relief heat treatment. All fatigue specimens were cut from the 1/4 plate thickness parallel to the rolling direction. A common fatigue specimen was used for all of the initial mechanical tests on the above steels. (See Figure 3.2)

3.2 Mechanical Testing Techniques

Two different MTS hydraulic test machines, with reversible load designs and maximum loading capacities of 8.9×10^4 N (2.0×10^4 lb.) were utilized in this investigation. For high temperature fatigue and tensile tests, a MTS machine equipped with a high temperature resistance furnace (capable of producing 1000°C) and threaded/hydraulic grips was used. For room temperature fatigue, tensile, and notch-tensile tests, a MTS machine equipped with liquid/solid Woods metal grips was used. Both of these gripping systems ensured uniaxial loading during fatigue cycling or during tensile tests. A flow diagram of the experimental approach can be seen in Figure 3.1. All fatigue, tensile, and notch-tensile tests were controlled

*This steel was donated by Combustion Engineering, Inc.

by a PDP-11 mini-computer, and data taken during testing was stored on a floppy disc for later plotting and data reduction of results.

For the high temperature fatigue tests and tensile tests, the temperature was held at a constant $300^{\circ} \pm 2^{\circ}\text{C}$. Also, to limit the amount of noise in the extensometer strain signals, tests were run in the load controlled mode with the use of the "STRESS.BAR" program, my modified version of the constant load amplitude program BILAMP.B000. See Appendix A for listing of this program.

Three specimens (see Figure 3.2) were run at each fatigue level for subsequent tensile tests, notch-tensile tests, and microscopic investigation. Fatigue specimens to be used for further tensile tests were axially polished to remove approximately 0.005 in. (.127 mm) from the gauge diameter to eliminate any possibly existing surface cracks. Fatigue specimens used for subsequent notch-tensile tests were machined to specifications as seen in Figure 3.3.

The fatigue tests were run in the fully reversed (sine function) load-controlled mode. The strain amplitudes were monitored with room temperature and high temperature 1 inch MTS extensometers. Specimens were cycled to 10^4 and to 10^6 cycles at a stress amplitude of ± 30 ksi (207 MPa) approximately 0.1% strain with a zero mean stress, and a frequency of 7.5 Hz. All tests on SAE 1018 were performed at room temperature. Fatigue tests on both classes of A533B were performed at room temperature and at 300°C (572°F).

Tensile and notch-tensile tests were run on as-received and pre-fatigued specimens using the MONOT3.B000 program. From 0 to 10% strain the tests were strain controlled. Greater than 10% strain the tests were

controlled by monitoring stroke (or displacement). A strain rate of 0.0005 sec^{-1} was used for all tests. Tensile tests on the A533B steels were performed at room temperature and at 300°C . Tensile tests on SAE 1018 were all at room temperature. All notch-tensile tests were run at room temperature. Similar notch-tensile tests on aluminum were performed by Kaufman⁽⁴²⁾ to determine a correlation with fracture toughness.

Impact tests were performed on all the steels in the as-received condition to find the relative toughness of each and to determine the ductile-brittle transition temperature. These tests were run on standard size charpy blocks (see Figure 3.4), at a temperature range of -196°C to 100°C .

Incremental over-strain tests (IOVST) were utilized to determine the cyclic stress strain curve of the as-received steels. The IOVST.B00 program was used for control of these tests. See Table 3.2 for specifics on experimental procedure.

The following BASIC computer program were utilized in this research and are available on hard disc storage on the PDP-11 minicomputer in the Materials Engineering Research Laboratory (MERL):

```

STRESS.BAR - for Load Controlled Tests
BILMMX.B00 } for data reduction and plotting of stored data
BILHLP.B00 } from STRESS.BAR
MONOT3.B00 - for Tensile and Notch-Tensile tests
IOVST.B00 - for Incremental over-strain tests
BIGIO.B00 } for data reduction and plotting of stored data
PRNTIO.B00 } from IOVST.B00

```

Table 3.3 shows all tests run on the SAE 1018 and A533B steels.

Rockwell hardness tests were performed on the surface of cross-sectioned as-received specimens to find the relative hardness of each steel. A more detailed examination of hardness was made on as-received and fatigued specimens with a Tukon microhardness tester. The purpose of this was to see if fatigue caused an increase in hardness and to see if this hardness was uniformly distributed through the specimen. The results of these tests are detailed in Section 4.1

3.3 Materials Examination Techniques

Microstructural examinations of as-received and pre-fatigued specimens were done with both electron and optical microscopy. Optical microscopy was used to examine each steel's grains structure. Preparation of optical microscopy specimens was accomplished using standard metallographic polishing techniques and the polished surfaces were etched with 2% nital solution for 25 seconds, before observation.

Scanning electron microscope (SEM) specimens required little preparation since only fracture surfaces were examined on this instrument. A JEOL JSM-25 microscope was used at an operating voltage of 25 kV.

The preparation of specimens for the transmission electron microscope (TEM) was more involved than that for SEM or optical microscopy. First, thin discs of metal were cut from as-received and pre-fatigued specimens (within the 1" gauge length) with a low speed diamond saw. These discs, in turn, were punched in a press to obtain smaller 3mm diameter discs. These 3mm discs were ground down to 0.1 mm thickness on 600 grit emery

paper, and finally electrolytically polished with a jet pump. The electrolyte was 5% perchloric acid and 95% ethanol. Electrolytic polishing was done at -30°C to -40°C with a voltage of 88V for both SAE 1018 and A533B steels. A JEOL JEM 100C microscope was used at an operating voltage of 100 kV.

4.0 EXPERIMENTAL RESULTS

4.1 Mechanical Testing Results

Impact tests on as-received steels revealed the ductile-brittle behavior of the steels at a temperature range from -200 to 100°C as seen in Figure 4.1. A533B Class II had a temperature transition at approximately -72°C and an upper shelf energy greater than 169.5 J (125 ft-lbs). A533B Class I had a temperature transition at approximately -25°C and an upper shelf energy greater than 169.5 J (125 ft-lbs). The ductile-brittle transition temperature for SAE 1018 was approximately 35°C and it had an upper shelf energy of approximately 135.6 J (100 ft-lbs.). All fatigue and tensile tests on SAE 1018 were run at room temperature (25°C), and at this temperature the steel is in the lower shelf region of the Charpy curve with an impact strength of approximately 18 ft.lbs. The A533B steels were tested at 25°C and at 300°C, and at both these temperatures the steels are on the upper shelf of the curve at approximately 169.5 J (125 ft-lbs.).

Rockwell hardness values for as-received specimens are listed in Table 4.1

Both SAE 1018 and A533B steels were fatigued at a stress amplitude of 207 MPa (30 ksi) with a zero mean stress in the elastic regime (fully reversed). A typical stress-strain plot (or hysteresis loop) for SAE 1018, A533B Class I & II steels, from 10^0 to 10^6 cycles can be seen in Figure 4.2. Since the fatigue occurs in the elastic region there is no plastic deformation and the stress-strain plot is a straight line.

Following fatigue, specimens were either tensile tested, notch-tensile tested or cut for TEM examination. Results of the tensile and notch-tensile tests on as-received and pre-fatigued specimens of SAE 1018, A533B Class I, and A533B Class II are compiled in Tables 4.2, 4.3, and 4.4.

Plots of cyclic (incremental over-strain) tests on as-received specimens, and monotonic tensile tests on as-received and pre-fatigued specimens are shown in Figures 4.3, 4.4, and 4.5. Figure 4.3 shows that SAE 1018 steel cyclicly hardens, but with increasing cycles of fatigue at room temperature the same steel softens. Both A533B Class I & II steels cyclicly soften during incremental over strain tests, but show no effects from fatigue on following tensile tests (see Figure 4.4 and 4.5).

The ultimate strengths of SAE 1018 in Table 4.2 for tensile tests on as-received specimens and specimens pre-fatigued to 10^4 and 10^6 cycles were 583.6 MPa (84.639 ksi), 536.3 MPa (77.925 ksi), and 513.25 MPa (74.438 ksi), respectively. The fracture stresses were 365.4 MPa (53.0 ksi), 375.1 MPa (54.4 ksi), and 358.5 MPa (52.0 ksi), also corresponding to as-received, 10^4 and 10^6 cycles. Results of notch-tensile tests on SAE 1018 in Table 4.2 show a marked decrease in fracture stress with increased levels of fatigue, from 468.9 MPa (68.0 ksi) for as-received specimens, down to 13.8 MPa (2 ksi) for specimens pre-fatigued to 10^6 cycles. These trends are shown in Figure 4.6.

The ultimate strengths of A533B Class I specimens tensile tested were from 627-634 MPa (91-92 ksi) for as-received and pre-fatigued specimens at room temperature, and from 600-607 MPa (87-88 ksi) for

tensile tests at 300°C. (See Table 4.3). (Note: only specimens pre-fatigued at 300°C were tensile tested at 300°C). The fracture stresses for Class I at room temperature and at 300°C varied only slightly in the range of 386-400 MPa (56-58 ksi). (See Figure 4.4)

For A533B Class II material, tensile tests yielded ultimate strengths decreasing from 719.1 MPa (104.3 ksi) to 711.6 MPa (103.2 ksi), and to 684.0 MPa (99.2 ksi) for as-received specimens, and specimens pre-fatigued to 10^4 and 10^6 cycles at room temperature. This trend is not observed at 300°C or for notch-tensile tests at either temperature. (See Figures 4.5 and 4.6)

As-received specimens of all three steels showed a discontinuous yielding phenomena, but only specimens of A533B Class II showed this behavior during tensile tests after fatigue at room temperature.

Notch tensile curves for as-received and pre-fatigued SAE 1018, A533B Class I and A533B Class II steels are shown in Figure 4.6. All three of these steels exhibit more ductile behavior after fatigue at room temperature. The A533B steels show even greater ductility after fatigue at 300°C. SAE 1018 specimens pre-fatigued to 10^6 cycles fractured during notch-tensile tests at a displacement 36% greater than that of as-received specimens. A533B Class I specimens fatigued at room temperature fractured at a displacement approximately 25% greater than that of as-received, and fractured at a displacement approximately 58% greater at 300°C. A533B Class II specimens fractured at a displacement approximately 56% greater than as-received material, when fatigued to 10^6 cycles at 300°C then notch-tensile tested.

Incremental over-strain tests to 1% strain were run to determine the cyclic stress-strain curves of SAE 1018, A533B Class I, and A533B Class

II steels. Plots of maximum-minimum points and hysteresis loops are shown in Figures 4.7, 4.8, and 4.9, respectively. As stated previously SAE 1018 cyclicly hardens, while the A533B steels cyclicly soften during an incremental over-strain test.

Diamond pyramid hardness (D.P.H.) tests using a Tukon microhardness tester performed on as-received and prefatigued specimens of SAE 1018 and the A533B steels. The mean hardness values, plus or minus one standard deviation, for specimens at each fatigue level are plotted in Figure 4.10. The microhardness values for SAE 1018 vary with different fatigue levels, but show no consistent trend. The A533B Class I steel shows increasing hardness with fatigue at room temperature and at 300°C, from about 200 D.P.H. to 235 D.P.H. A533B Class II shows a consistent drop in microhardness with fatigue and incremental over-strain from 260 D.P.H. for as-received specimens, decreasing to 220 D.P.H. for IOVST (incremental over-strain) specimens.

Microhardness was tested across the diameter of cross-sectioned specimens. No trends were observed when these values were plotted versus the radial distance from the center of the specimen. Thus the steels did not harden or soften in selective areas, but changed uniformly across the specimen. This fact is important in that the location of specimens cut from the gauge length for TEM work was of little consequence; the relatively uniform hardness indicates that there was a uniform dislocation distribution.

4.2 Microstructural Observations

The grains structures of as-received SAE 1018, A533B Class I and II steels are shown in Figure 4.11. The grain sizes of SAE 1018 are much

larger than the A533B steels. The gray grains of SAE 1018 are ferrite, while the darker grains are pearlite. The average grain size of SAE 1018 is 25 μm . The A533B steels have a much finer grain structure, which consists primarily of bainite with small quantities of ferrite, and martensite. They have an average grain size of 5 μm .

Optical micrographs of SAE 1018 were taken of as-received and pre-fatigued specimens to see if any microstructural changes could be observed due to fatigue cycling. As seen in Figure 4.12 no structural changes were observed by optical microscopy. Due to the much smaller grain size of the A533B steels, it was difficult to see any detail at magnifications achievable with an optical microscope.

Scanning electron microscope (SEM) micrographs of the fracture surfaces of notch-tensile specimens of SAE 1018 are shown in Figure 4.13. The as-received specimen behaved in an almost brittle manner when compared to specimens pre-fatigued to 10^4 and to 10^6 cycles. This is clearly shown in SEM micrographs in Figure 4.13. At room temperature, SAE 1018 is almost at the lower shelf in the brittle region of the Charpy curve. This should explain the brittle tensile behavior. The fracture surface of the SAE 1018 as-received specimen shows evidence of brittle failure by transgranular cleavage fracture. When SAE 1018 specimens are fatigued to 10^4 and to 10^6 cycles, they show predominately ductile behavior fracturing by microvoid coalescence during a notch-tensile test. It is possible that fatigue shifts the brittle fracture mechanism to lower temperatures, and this could be related to a similar change in Charpy impact behavior. The SEM micrographs for the A533B steels all show ductile failure. At room temperature and higher temperatures these

steels are on the upper shelf region of the charpy impact curve in the ductile region. Figure 4.5 shows an increase in ductility due to fatigue for A533B steels, but the SEM micrographs did not reveal any observable changes in notch-tensile fracture surfaces. (See Figures 4.14 and 4.15)

Transmission electron microscopy (TEM) was utilized to observe any microstructural changes that occurred due to fatigue, that were not detected using optical microscopy. TEM micrographs of SAE 1018 as-received steel showed the typical ferrite-pearlite grain structure with an average grain size of $25\text{ }\mu\text{m}$. (See Figure 4.16A) As-received specimens are relatively dislocation free and the Fe_3C laths in the pearlite grains are unbroken. Micrographs of SAE 1018 fatigued to 10^4 cycles (see Figure 4.16B) and to 10^6 cycles (see Figure 4.16C) show an increase in dislocation density and the initiation of dislocation cells in the ferrite grains. Specimens of SAE 1018 from incremental over-strain tests to 1% strain showed a marked increase in dislocations generating subgrain boundaries (see Figure 4.16D). The average subgrain size was $0.97\text{ }\mu\text{m}$.

TEM micrographs of A533B Class I steel revealed grains of ferrite, martensite, and bainite packets and laths, as well as carbide particles and some carbide laths. The average grain size of as-received specimens was approximately $5\text{ }\mu\text{m}$ (see Figure 4.17A). Specimens fatigued to 10^4 cycles at room temperature (see Figure 4.17B) and to 10^4 at 300°C (see Figure 4.17C) show a large increase in dislocation density and the initial generation of dislocation cells. Incremental over-strain specimens have an even greater number of dislocations and they have well formed subgrains with an average size of $0.68\text{ }\mu\text{m}$.

As-received specimens of A533B Class II have a grain size of approximately $5\text{ }\mu\text{m}$ (see Figure 4.18A), with a fairly low dislocation density. After fatigue to 10^4 cycles at room temperature (see Figure 4.18B) and to 10^4 cycles at 300°C (see Figure 4.18C) specimens had an increased dislocation density again showing the generation of tangles of dislocations into dislocation cells. The tangles of dislocations are more prominent in incremental over-strain specimens, and clearly define subgrains with an average size of $0.67\text{ }\mu\text{m}$.

An analysis of carbide particle size was performed on TEM micrographs of all three steels with an Imanco "Quantimet 720" image analyzing computer. A carbide size distribution for each steel can be seen in Figure 4.19. One important point to note is that while SAE 1018 steel has an average grain size five times that of the A533B steels, all three steels have roughly the same size carbides with very similar carbide size distributions. No analysis was performed to determine the chemical composition of the carbides present in each steel.

5.0 DISCUSSION

5.1 Suppression of the Yield Point by Fatigue Cycling

The experimental results establish that the sharp yield point can be suppressed or eliminated by subjecting the three steels to fully reversed cyclic pre-fatigue at 207 MPa (30 ksi) in the elastic regime. For the A533B steels, the elimination of the yield point occurs only when fatigued and tensile tested at 300°C. The elimination of discontinuous yielding has also been reported by Abel and Muir⁽³³⁾ and by Klesnil and Lukas⁽³²⁾ in low-carbon steels after fatigue at stress amplitudes slightly lower than the macroscopic yield point. This differs from our procedure since the SAE 1018 and the A533B steels were fatigued at a stress amplitude much lower than the yield point. Holden⁽³¹⁾ also found an elimination of discontinuous yielding in mild steel after cycling at or below the fatigue limit using a coaxing procedure. In SAE 1018, the change to continuous yielding can be attributed to the 10^4 or 10^6 cycles of fatigue creating mobile dislocations and thus rapid strain propagation. In the stress-strain plots for the A533B steels, the elimination of the yield point occurred only at 300°C and there was no detectable difference between as-received and pre-fatigued specimens. Here the elimination of the yield point can only be explained by the increased temperature, which also leads to mobile dislocations and continuous yielding.

5.2 Softening of SAE 1018 by Elastic Cyclic Fatigue

The effect of fatigue on the plain carbon steel SAE 1018 is an increased level of softening with increasing cycles of stress. This

softening effect is seen during subsequent tensile tests in Figure 4.3, but was not verified with diamond pyramid microhardness tests. Studies by Polakowski and Palchoudhuri⁽²²⁾ and by Klesnil and Lukas⁽³²⁾ also reported softening of certain metals under the action of fatigue loading. Klesnil and Lukas state that softening is caused by expansion of deformed zones created during plastic cycling. The motion of free dislocations within these zones contributes to the total plastic strain. This is a plausible explanation and would help account for our observed microhardness measurements, in that the diamond indenter was larger than any of the subgrains seen in these steels, therefore changes in hardness could not be detected within subgrains. Only an average hardness was obtained over a number of these subgrains.

Tensile tests on pre-fatigued A533B steels did not show any softening when compared to as-received material. But on subsequent notch-tensile tests, the A533B steels showed a similar increase in ductility to that seen in notch-tensile tests on SAE 1018.

5.3 Increased Ductility During Notch-Tensile Tests

As seen in Figure 4.6 both SAE 1018 and the A533B steels exhibit more ductile behavior during notch-tensile tests after being fatigued in the elastic regime at room temperature. The A533B Class I and II steels showed even more ductile behavior at 300°C. No other studies were found that examined changes in ductility (as in notch-tensile tests) due to pre-fatigue. But an investigation by Li and Leslie⁽²⁸⁾ has shown that increasing the amount of pre-strain up to 9% markedly increases yield and ultimate tensile strengths, however, the ductility decreases drastically.

5.4 Notch-Ductile-Brittle Behavior of SAE 1018 and A533B

After fatigue cycling at room temperature at 10^4 or 10^6 cycles SAE 1018 showed more ductile behavior as evidenced in notch tensile tests and in post test examination of the fracture surfaces (see Figures 4.6 and 4.13). This change from brittle to ductile behavior could be explained if it can be shown that fatigue in the elastic regime shifts the brittle fracture mechanism to lower temperatures. This could be related to a shift to lower temperatures in Charpy V-notch impact behavior. At room temperature the pre-fatigued steel would then be on the upper shelf of the curve and would thus exhibit ductile behavior. Due to constrictions on size of Charpy specimens, no impact tests were performed after pre-fatigue; this hypothesis remains to be tested.

Studies by Li and Leslie⁽²⁸⁾ have shown that pre-straining by dynamic strain aging on low-carbon steels shifts the ductile-brittle transition temperature up by as much as 16°C (29°F). This change is opposite that which would explain the increase in ductility in SAE 1018, but their steels strain harden, as opposed to the softening of SAE 1018.

A study by Holden⁽³¹⁾ found that fatiguing mild steels, using a coxing procedure, resulted in a large increase in the ductile-to-brittle transition temperature during notched impact tests of the fatigued material.

Li and Leslie's⁽²⁸⁾ studies of SAE 1020 steel (very similar in chemical composition and mechanical properties to SAE 1018) showed a marked increase in tensile yield strength for specimens pre-strained to 3% when compared to as-rolled material. This was accompanied by the aforementioned increase in ductile-brittle transition temperature. The

results of our investigation of SAE 1018 showed a drop in yield stress from 363.8 MPa (52.766 ksi) for as-received specimens to 328.6 MPa (47.653 ksi) for specimens pre-fatigued to 10^6 cycles at a stress amplitude of 207 MPa (30 ksi) or approximately 0.1% (elastic) strain. The drop in ultimate strength was even greater (see Table 4.2). Since pre-fatigue causes drops in yield strength and in ultimate strength, as opposed to increases seen in tensile tests of pre-strained steel, it might be expected to decrease the ductile-brittle transition temperature, thus providing an explanation for the appearance of the SAE 1018 notch-tensile fracture surfaces in Figure 4.13.

Though the A533B steels show no softening during tensile tests after fatigue at room temperature or at elevated temperature, they do exhibit softening during incremental over-strain tests. This could be related to a yield point drop or suppression and thus it might be expected to shift the ductile-brittle transition to lower temperatures.

5.5 Dislocation Subgrains & Cell Structure

It has been shown that cyclic fatigue in the elastic regime causes an increase in dislocation density and the congregation of dislocations into tangles, thus creating dislocation cells within metal grains (see Figures 4.16, 4.17, and 4.18). Examination of the microstructure of the SAE 1018 and A533B steels, after incremental over-strain tests to 1% strain, revealed tangles of dislocations which were more clearly defined. These tangles divided the grains into subgrains with cell sizes averaging from $0.97\text{ }\mu\text{m}$ for SAE 1018, $0.68\text{ }\mu\text{m}$ for A533B Class I, and $0.67\text{ }\mu\text{m}$ for

A533B Class II. The density of dislocations in the interior of the subgrains is very low. The generation of subgrains by interconnecting dislocation tangles has also been reported by Abdel-Raouf and Plumtree,⁽²³⁾ Ivanova et al.,⁽⁴³⁾ and by Klesnil and Lukas.⁽⁴⁴⁾ Klesnil and Lukas also reported the formation of polygonally shaped cell structure during high strain amplitude (life $N < 10^5$) fatigue. It is the motion of dislocations within the subgrain structure that Klesnil and Lukas used to account for fatigue induced softening. This polygonic cell structure was formed in SAE 1018 and the A533B steels during incremental over-strain tests as seen in Figures 4.16D, 4.17D, and 4.18D.

5.6 Carbide Dependent Fracture

Curry and Knott's^(15,16,&19) studies show there is a general relation between ferrite grain size, largest observed carbide particle size, and cleavage fracture stress in mild steels. As seen in Figure 2.3 they proposed a non-linear grain size versus fracture stress dependence with an effective surface energy $\gamma_p = 14 \text{ Jm}^{-2}$. Predictions of cleavage fracture stress based on $d^{-1/2}$, where d is the grain size from Figure 2.3 for the SAE 1018 and A533B steels as well as for steels investigated by McMahon and Cohen,⁽¹⁰⁾ Groom and Knott,⁽⁴⁵⁾ and Oates⁽⁴⁶⁾ are compiled in Table 5.1.

A straight line dependence between grain size and cleavage fracture stress is proposed by Brozzo et al.⁽⁴⁷⁾ for low-carbon bainitic steels with a carbon content less than 0.05%. This straight line dependence is also shown in Figure 2.3. Brozzo et al. calculated a

$\gamma_p = 120$ N/m for their data based on the Griffith-Orowan relation written as Eq. [2] in their paper. A reanalysis of their data using an $E = 2.07 \times 10^{11}$ N/m², $\nu = 0.3$, and their values for σ_f and d gives a value of $\gamma_p = 38$ N/m.

Curry and Knott found that in materials where the cracking of intragranular or grain boundary carbides was the key event which determined fracture, that the Griffith mechanism did not appear to be active. They suggested that the fracture mechanism should be that proposed by Smith⁽⁴⁸⁾ and that the observed dependence of σ_f on $d^{-1/2}$ is really a consequence of the dependence of σ_f on carbide thickness. A modified version of Smith's equation is Eq. [5] in Chapter 2. Though this equation is valid for predicting fracture stress in steels fracturing due to cracking grain boundary carbides (through thickness-cracks) it does not hold for steels where fracture is controlled by intragranular spheroidal carbides.

In Curry and Knott's⁽¹⁶⁾ research of spheroidal carbides they developed two simplified equations to predict cleavage fracture. They are:

$$\sigma_f = \left[\frac{\pi E \gamma_p}{2(1-\nu^2)r} \right]^{1/2} \quad [7]$$

for penny-shaped cracks in intragranular spheroidal carbides, and

$$\sigma_f = \left[\frac{2 E \gamma_p}{\pi(1-\nu^2)r} \right]^{1/2} \quad [8]$$

for through-thickness cracks in grain boundary carbides. The grain boundary carbide thickness is represented by $C_0 = 2r$. They found that if the average radius of the largest 5% of observed carbide particles was used in the Griffith crack propagation criteria Eq. [7] or Eq. [8] for

calculation of cleavage fracture stress, due to the propagation of penny-shaped or through thickness crack nuclei, results were found to be in good agreement with their own experimental results.

Fracture stress, grain size, and carbide size values were extracted from works by McMahon and Cohen,⁽¹⁰⁾ Groom and Knott⁽⁴⁵⁾ and Oates⁽⁴⁶⁾. Using these values, a predicted fracture stress as a function of d was determined for each steel using Figure 2.3 and Curry and Knott's Curve with a $\gamma_p = 14$ N/m. It must be noted that this curve is based on Eq. [5] developed by Smith,⁽⁴⁸⁾ which encompasses both grain size and carbide size effects. Then carbides sizes, r , reported by the investigators above were used in conjunction with Curry and Knott's⁽¹⁶⁾ relation dependent only on carbide size. Equation [8] is only a slight modification of Griffith's equation, where a $r^{-1/2}$ dependence has been substituted for a $d^{-1/2}$ dependence. A comparison of the fracture stresses determined by these two methods is shown in Table 5.1 along with experimentally determined values. Both methods seem to provide adequate predictions of cleavage fracture stress for the steels they dealt with.

An analysis of carbide particle size was made on SAE 1018, A533B Class I, and A533B Class II steels to determine whether or not accurate estimates of cleavage fracture stress, using Curry and Knott's method, could be made on these low-carbon steels. Carbide particle radii distributions were determined for each steels microstructure using an Imanco "Quantimet 720" image analyzing computer* (see Figure 4.19).

*Facility provided by the U.S. Army Construction Engineering Research Laboratory, Champaign, Illinois 61820.

Analysis was performed on TEM micrograph negatives and approximately 250 carbides were measured for each steel.

The average radius of the largest 5% of the carbide particles was .0821 μm for SAE 1018, .0834 μm for A533B Class I, and .0831 μm for A533B Class II. Fracture stresses were calculated using Eq. [7] and values of $E=207$ GPa, $\gamma_p=14$ N/m, $\nu=0.3$ and the above values of r . The predicted cleavage fracture stress values in the temperature range from -130 to -150°C were 7,897 MPa (1,145 ksi) for SAE 1018; 7,745 MPa (1,123 ksi) for A533B Class I; and 7,758 MPa (1,125 ksi) for A533B Class II. These values are tabulated in Table 5.1.

It can be seen in Figure 2.2 and in work by Griffith and Owen⁽⁴⁹⁾ that fracture stress is relatively insensitive to temperature. Then values of fracture stress obtained through room temperature tensile tests should be close to low temperature cleavage fracture stress values. As seen in Table 5.1, the actual fracture stress values for the SAE 1018 and A533B steel obtained at room temperature range from 827 MPa to 1379 MPa. These values are much closer to those predicted by grain size dependence than by the carbide size dependence as proposed by Curry and Knott.⁽¹⁶⁾

Fracture stress values reported by Groom and Knott,⁽⁴⁵⁾ Oates,⁽⁴⁶⁾ and McMahon and Cohen⁽¹⁰⁾ show a much closer agreement between grain size and carbide size predictions with those they determined by experimentation. The carbides they observed were on the order of 10 to 60 times larger than those seen in the low-carbon steels studied here. This may be one reason Curry and Knott's relation does not give accurate fracture stress estimates for these steels.

Finally, Figure 2.3 and the results shown in Table 5.1 indicate that there are two competing fracture mechanisms (carbide-controlled, grain-size controlled) operating over the entire range of grain diameter d values in ferritic steels. At relatively low values of $d^{-1/2}$ the literature tends to indicate that the first mechanism by Smith(48) predominates, but for higher values of $d^{-1/2}$ Brozzo et al.(47) suggest that the Griffith mechanism would take over. But the analysis of the SAE 1018 and A533B steels indicates that even at the higher values of $d^{-1/2}$ the Smith mechanism, based on both grain size and carbide size, will give better predictions of cleavage fracture stress. An analysis of these steels also revealed that accurate estimates of fracture stress can not be made with the relation based solely on carbide size effects. In general, for steels with large carbides the Griffith mechanism predominates, but in steels with relatively small carbides the Smith mechanism predominates. Thus, the cleavage fracture stress is determined using the appropriate mechanism.

6.0 CONCLUSIONS

- I. Three types of steels with similar low-carbon compositions were tested. SAE 1018 was ferritic and pearlitic with an average grain size of 25 μm , and both A533B Class I and II were primarily bainitic with small amounts of ferrite and martensite with average grain sizes of 5 μm .
- II. Fatigue in the elastic regime at room temperature causes SAE 1018 to soften, while incremental over-strain results in hardening. At 25°C SAE 1018 is almost on the lower shelf of the Charpy impact curve at approximately 18 ft-lbs. where it exhibits mostly brittle behavior.
- III. A533B Class I and II steels cyclically soften in an incremental over-strain test, but show no real change in monotonic tensile properties due to fatigue. At 25°C and at 300°C the A533B steels are on the upper shelf of the Charpy curve and exhibit fully ductile behavior with an impact energy of approximately 120 ft-lbs.
- IV. In notch-tensile tests both SAE 1018 and A533B steels behave in a more ductile manner after being fatigued in the elastic regime. This increase in ductility is more pronounced after fatigue at elevated temperature (300°C) for A533B steels.
- V. SEM fractography of SAE 1018 notch-tensile specimen fracture surfaces shows a change from semi-brittle to predominately ductile behavior after fatigue to 10^4 and to 10^6 cycles at 207 MPa (30 ksi).

- VI. The upper yield point of SAE 1018 steel disappears with fatigue in the elastic regime at room temperature.
- VII. TEM micrographs show the formation of dislocation cells in pre-fatigued specimens and subgrains in specimens which had undergone incremental over-strain in both the SAE 1018 & A533B steels. The average cell size (calculated by the linear intercept method) for SAE 1018 was $0.97\text{ }\mu\text{m}$, $0.68\text{ }\mu\text{m}$ for A533B Class I, and $0.67\text{ }\mu\text{m}$ for A533B Class II.
- VIII. After comparison of microstructural data with various fracture theories it was shown that to make accurate estimates of cleavage fracture stress both grain size and carbide size effects must be taken into account.

TABLES

Table 2.1 Prior Research Investigations

Reference No.	Researcher	Materials Studied	Tests
1.	Griffith	Glass	Theories of Rupture and experimental verification
2.	Ludwik	-	Brittle Fracture Theory
3.	Orowan	-	Theory of Brittle Behavior
4.	Eldin & Collins	Hot coiled 1020 steel	Low Temperature Tensile Tests
5.	Wessel	Rimmed Structural Steel ABS-A(.24%C)	Notched Tensile Tests (low temperature)
6.	Cottrell	-	Brittle Fracture Theory
7.	Low	Low carbon steel	Tensile Tests (low temperature)
8.	Parker	.2% carbon steel	Tensile Tests -400 to 500°F
9.	Hahn	Low carbon steel(.22%C)	Low Temperature Tensile & Impact Tests
10.	McMahon & Cohen	Low-carbon Iron	Low Temperature Tensile Tests
11.	Lindley,Oates,&Richards	Low-carbon Iron	Tensile Tests, Carbide cracking mechanisms
12.	Man,Vlach,& Holzman	Low carbon steel CSN 12013(.6%C)	Low Temperature tensile tests
13.	Richie,Knott,& Rice	High Nitrogen mild steel	Bend Tests, Fracture Toughness Tests
14.	Richie,Server,&Wullaert	Low carbon alloy steels A533BI,A302B	Fracture Toughness Tests
15.	Curry & Knott	High Nitrogen mild steel (.10%C)	Fracture Toughness Tests Cleavage Fracture Theories
16.	Curry & Knott	Plain carbon steels	Notch Bend Tests
17.	Curry & Knott	1% Carbon tool steel & low alloy steel	Fracture Toughness Tests
18.	Curry	-	Comparison of Richie,Knott, Rice & Curry-Knott Fracture Models
19.	Curry	-	Cleavage micromechanism Theories

Table 2.1 Prior Research Investigations (Cont.)

Reference No.	Researcher	Materials Studied	Tests
20.	Knott	-	Micromechanisms of fiborous crack growth
21.	Curry	bainitic pressure-vessel steel A508 class II	Cleavage fracture
22.	Polakowski&Palchoudhuri	Copper,Tin-bronze,Ti-steel,Cupro-nickle, aluminum	High Stress Fatigue
23.	Abdel-Raouf & Plumtree	Polycrystal-line "Ferro-vac E" Iron	Fatigue cycling
24.	Sinclair	Ingot iron SAE1045,234C 75S-T6 alumi-num alloy, 70-30 Brass	Coaxing
25.	Krommers	Armco Iron & SAE 1020	Understressing and overstressing
26.	Mintz & Wilson	Low carbon, mild & .7% carbon steel	Strain aging
27.	Wilson & Tromans	Low carbon rimming steel (.03%C)	Strain aging
28.	Li & Leslie	AISI 1008,1020 1522,&1035 steels	Strain aging
29.	LeMay	-	Bauschinger Effect Theory
30.	Steichen & Williams	Low carbon alloy steel A533B class I	Strain rate & temperature dependence of tensile prop
31.	Holden	Mild steel (.09%C)	Cyclic Stressing at Fatigue Limit
32.	Klesnil & Lukas	Low carbon steel(.07%C)	Fatigue Softening and Hardening
33.	Abel & Muir	Fully killed low carbon steel(.17%C)	Cyclic Loading and subsequent tensile tests
34.	Cottrell & Bilby	-	Dislocation & Strain aging Theories
35.	Cottrell	-	Fracture Theories
36.	Cottrell	-	Fracture Theories

Table 2.1 Prior Research Investigations (Cont.)

Reference No.	Researcher	Materials Studied	Tests
37.	Johnston & Gilman	Lithium Fluoride crystals	Dislocation Velocities, Densities & Plastic Flow
38.	Hahn	Iron & BCC metals	Tensile Tests, Model for Yielding
39.	Abel & Muir	Fully Killed hot-coiled low carbon steel (.17%C)	Bauschinger Effect and discontinuous yielding
40.	Mader, Seeger, & Leitz	Nickel & Nickel-cobalt alloy single crystals	Work Hardening
41.	Orowan	-	Internal Stress Theory
42.	Kaufman, Sha, Kohn, & Bucci	Aluminum alloys 2024, 2124, 7075, & 7475	Notch Tensile/ K_{IC} correlations

Table 3.1 Chemical Compositions of A533B and SAE 1018 steels

CHEMICAL COMPOSITIONS (weight %)

<u>Element</u>	<u>A533B Class I*</u>	<u>A533B Class II**</u>	<u>SAE 1018***</u>
Carbon	.19	.193	.18
Manganese	1.32	1.340	.82
Phosphorus	.013	.008	.012
Sulfur	.013	.003	.016
Silicon	.22	.210	<.05
Molybdenum	.54	.500	<.03
Nickel	<.05	.600	<.05
Copper	.12	.070	.24
Chromium	<.05		<.05

* Donated by Combustion Engineering, Inc.

** Supplied by Creusot-Loire, France

*** Supplied by U.S. Steel, Inc.

TABLE 3.2 SPECIFICS OF EXPERIMENTAL PROCEDURE

- FATIGUE TESTS

- FULLY REVERSED FATIGUE TESTS
- CYCLING BELOW CRACK INITIATION IN THE ELASTIC REGION
- LOAD CONTROLLED TESTS
 - STRESS AMPLITUDE = ± 30 ksi (≈ 0.1 % Strain)
 - MEAN STRESS = 0.0 ksi
 - FREQUENCY = 7.5 Hz
- 10^4 CYCLES & 10^6 CYCLES (actually 1.638×10^4 & 1.048×10^6 cycles)
- ROOM TEMPERATURE ON SAE 1018
- ROOM TEMPERATURE & 300°C FOR A533B CLASS I & II

- TENSILE & NOTCH-TENSILE TESTS

- COMPUTER CONTROLLED (REAL TIME)
 - 0-10% STRAIN = STRAIN CONTROLLED
 - < 10% STRAIN = STROKE CONTROLLED
- STRAIN RATE = 0.0005/second
- ROOM TEMPERATURE ON SAE 1018
- ROOM TEMPERATURE & 300°C ON A533B CLASS I & II (all notch-tensile tests at room temperature)

- IMPACT TESTS (AS-RECEIVED)

- STANDARD SIZE CHARPY BLOCKS
- TEMPERATURE RANGE FROM -196°C TO 100°C

- INCREMENTAL OVER-STRAIN TESTS

- MAXIMUM STRAIN = 1.0%

- HARDNESS TESTS (AS-RECEIVED)

Fatigue Level	FATIGUE						TENSILE			NOTCH-TENSILE						MICROSCOPY						IOVST (CYCLIC)	IMPACT (CHAPPY)	HARDNESS (ROCKWELL)	
 | | | | | | |
 | | | | | | |
 | | | | | | |
 | | | | | | |
 | | | | | | |
 | | | | | | |
 | | | | | | |
 | | | | | | |

 | | | | | | | | | | | | | | | | | | | | | | | | | | | | | | | | | | | | | | | | | | | | | | | | | | | | | | | |
 | | | | | | |
 | | | | | | |
 | | | | | | |
 | | | | | | |
 | | | | | | |
 | | | | | | |
 | | | | | | |
 | | | | | | |
 | | | | | | |
 | | | | | | |
 | | | | | | |
 | | | | | | |
 | | | | | | |
 | | | | | | |
 | | | | | | |
 | | | | | | |
 | | | | | | | | | | | | | |
 | | | | | | |
 | | | | | | |
 | | | | | | |
 | | | | | | |
 | | | | | | |
 | | | | | | |
 | | | | | | |
 | | | | | | |
 | | | | | | | | | | | | | |
 | | | | | | |
 | | | | | | |
 | | | | | | |
 | | | | | | | | | | | | | |
 | | | | | | |
 | | | | | | |
 | | | | | | |
 | | | | | | | | | | | | | |
 | | | | | | |
 | | | | | | |
 | | | | | | | | | | | | | |
 | | | | | | |
 | | | | | | |
 | | | | | | | | | | | | | |
 | | | | | | |
 | | | | | | | | | | | | | |
 | | | | | | |
 | | | | | | | | | | | | | |
 | | | | | | |
 | | | | | | | | | | | | | |
 | | | | | | |
 | | | | | | | | | | | | | |
 | | | | | | | | | | | | | |
 | | | | | | |
 | | | | | | | | | | | | | |
 | | | | | | | | | | | | | |
 | | | | | | | | | | | | | |
 | | | | | | | | | | | | | |
 | | | | | | | | | | | | | |
 | | | | | | | | | | | | | |
 | | | | | | | | | | | | | |
 | | | | | | | | | | | | | |
 | | | | | | | | | | | | | |
 | | | | | | | | | | | | | | | | | | | | |
 | | | | | | | | | | | | | |
 | | | | | | | | | | | | | | | | | | | | |
 | | | | | | | | | | | | | | | | | | | | |
 | | | | | | | | | | | | | | | | | | | | |
 | | | | | | | | | | | | | | | | | | | | |
 | | | | | | | | | | | | | | | | | | | | |
 | | | | | | | | | | | | | | | | | | | | | | | | | | | |
 | | | | | | | | | | | | | | | | | | | | | | | | | | | | | | | | | | |
 | | | | | | | | | | | | | | | | | | | | | | | | | | | | | | | | | | |
 | | | | | | | | | | | | | | | | | | | | | | | | | | | | | | | | | | | | | | | | | | | | | | | | | | | | | | | |
 | | | | | | | | | | | | | | | | | | | | | | | | | | | | | | | | | | | | | | | | | | | | | | | | | | | | | | | | | | | | | | | | | | | | | | | | | | | | | | | | | | |
|---------------|-----------------|-----------------|-----------------|-----------------|-----------------|-----------------|---------|-----------------|-----------------|-----------------|-----|-----------------|-----------------|-----------------|----|------------------|-----------------|-----------------|-----------------|-----------------|-----------------|----------------|-----------------|---------------------|-----
--
--|-----------------|-----------------|----|-----------------|-----------------|-----------------
--
--|-----------------|-----------------|-----------------|-----|-----------------|-----------------
--
--|----|----|----|-----|-----|-----
--
--|----|----|----|-----|-----|-----
--
--|----|----|----|-----|-----|-----
--
--|----|----|----|-----|-----|-----
--
--|----|----|----|-----|-----|-----
--
--|----|----|----|-----|-----|-----
--
--|----|----|----|-----|-----|-----
--
--|----|----|----|-----|-----|-----
--
--|----|----|----|-----|-----|-----
--
--|----|----|----|-----|-----|-----
--
--|----|----|----|-----|-----|-----
--
--|----|----|----|-----|-----|-----
--
--|----|----|----|-----|-----|-----
--
--|----|----|----|-----|-----|-----
--
--|----|----|----|-----|-----|-----
--|----
----|----|-----|-----|-----|--|----|----|----|-----|-----|-----
--	----	----	----	-----	-----	-----
--	----	----	----	-----	-----	-----
--	----	----	----	-----	-----	-----
--	----	----	----	-----	-----	-----
--	----	----	----	-----	-----	-----
--	----	----	----	-----	-----	-----
--	----	----	----	-----	-----	-----
--	----	----	----	-----	-----	-----
--	----	----	----	-----	-----	-----
--	----	----	----	-----	-----	-----
--	----	----	----	-----	-----	-----
--	----	----	----	-----	-----	-----
--	----	----	----	-----	-----	-----
--	----	----	----	-----	-----	-----
--	----	----	----	-----	-----	-----
--	----	----	----	-----	-----	-----
--	----	----	----	-----	-----	-----
--	----	----	----	-----	-----	-----
--	----	----	----	-----	-----	-----
--	----	----	----	-----	-----	-----
--	----	----	----	-----	-----	-----
--	----	----	----	-----	-----	-----
--	----	----	----	-----	-----	-----
--	----	----	----	-----	-----	-----
--	----	----	----	-----	-----	-----
--	----	----	----	-----	-----	-----
--	----	----	----	-----	-----	-----
--	----	----	----	-----	-----	-----
--	----	----	----	-----	-----	-----
--	----	----	----	-----	-----	-----
--	----	----	----	-----	-----	-----
--	----	----	----	-----	-----	-----
--	----	----	----	-----	-----	-----
--	----	----	----	-----	-----	-----
--	----	----	----	-----	-----	-----
--	----	----	----	-----	-----	-----
--	----	----	----	-----	-----	-----
--	----	----	----	-----	-----	-----
--	----	----	----	-----	-----	-----
--	----	----	----	-----	-----	-----
--	----	----	----	-----	-----	-----
--	----	----	----	-----	-----	-----
--	----	----	----	-----	-----	-----
--	----	----	----	-----	-----	-----
--	----	----	----	-----	-----	-----
--	----	----	----	-----	-----	-----
--	----	----	----	-----	-----	-----
--	----	----	----	-----	-----	-----
--	----	----	----	-----	-----	-----
--	----	----	----	-----	-----	-----
--	----	----	----	-----	-----	-----
--	----	----	----	-----	-----	-----
--	----	----	----	-----	-----	-----
--	----	----	----	-----	-----	-----
--	----	----	----	-----	-----	-----
--	----	----	----	-----	-----	-----
--	----	----	----	-----	-----	-----
--	----	----	----	-----	-----	-----
--	----	----	----	-----	-----	-----
--	----	----	----	-----	-----	-----
--	----	----	----	-----	-----	-----
--	----	----	----	-----	-----	-----
--	----	----	----	-----	-----	-----
--	----	----	----	-----	-----	-----
--	----	----	----	-----	-----	-----
--	----	----	----	-----	-----	-----
--	----	----	----	-----	-----	-----
--	----	----	----	-----	-----	-----
--	----	----	----	-----	-----	-----
--	----	----	----	-----	-----	-----
--	----	----	----	-----	-----	-----
--	----	----	----	-----	-----	-----
--	----	----	----	-----	-----	-----
--	----	----	----	-----	-----	-----
--	----	----	----	-----	-----	-----
--	----	----	----	-----	-----	-----
--	----	----	----	-----	-----	-----
--	----	----	----	-----	-----	-----
 | | | | | | |
 | | | | | | |
 | | | | | | |
 | | | | | | |
 | | | | | | |
 | | | | | | |
 | | | | | | |
 | | | | | | |

 | | | | | | | | | | | | | | | | | | | | | | | | | | | | | | | | | | | | | | | | | | | | | | | | | | | | | | | | | | | | | | | | | | | | | | | | | | | | | | | | | | |
 | | | | | | |
 | | | | | | |
 | | | | | | |
 | | | | | | |
 | | | | | | |
 | | | | | | |
 | | | | | | |
 | | | | | | |
 | | | | | | |
 | | | | | | |
 | | | | | | |
 | | | | | | |
 | | | | | | |
 | | | | | | |
 | | | | | | |
 | | | | | | |
 | | | | | | | | | | | | | |
 | | | | | | |
 | | | | | | |
 | | | | | | |
 | | | | | | |
 | | | | | | |
 | | | | | | |
 | | | | | | |
 | | | | | | |
 | | | | | | | | | | | | | |
 | | | | | | |
 | | | | | | |
 | | | | | | |
 | | | | | | | | | | | | | |
 | | | | | | |
 | | | | | | |
 | | | | | | |
 | | | | | | | | | | | | | |
 | | | | | | |
 | | | | | | |
 | | | | | | | | | | | | | |
 | | | | | | |
 | | | | | | |
 | | | | | | | | | | | | | |
 | | | | | | |
 | | | | | | | | | | | | | |
 | | | | | | |
 | | | | | | | | | | | | | |
 | | | | | | |
 | | | | | | | | | | | | | |
 | | | | | | |
 | | | | | | | | | | | | | |
 | | | | | | | | | | | | | |
 | | | | | | |
 | | | | | | | | | | | | | |
 | | | | | | | | | | | | | |
 | | | | | | | | | | | | | |
 | | | | | | | | | | | | | |
 | | | | | | | | | | | | | |
 | | | | | | | | | | | | | |
 | | | | | | | | | | | | | |
 | | | | | | | | | | | | | |
 | | | | | | | | | | | | | |
 | | | | | | | | | | | | | | | | | | | | |
 | | | | | | | | | | | | | |
 | | | | | | | | | | | | | | | | | | | | |
 | | | | | | | | | | | | | | | | | | | | |
 | | | | | | | | | | | | | | | | | | | | |
 | | | | | | | | | | | | | | | | | | | | |
 | | | | | | | | | | | | | | | | | | | | |
 | | | | | | | | | | | | | | | | | | | | | | | | | | | |
 | | | | | | | | | | | | | | | | | | | | | | | | | | | | | | | | | | |
 | | | | | | | | | | | | | | | | | | | | | | | | | | | | | | | | | | |
 | | | | | | | | | | | | | | | | | | | | | | | | | | | | | | | | | | | | | | | | | | | | | | | | | | | | | | | |
 | | | | | | | | | | | | | | | | | | | | | | | | | | | | | | | | | | | | | | | | | | | | | | | | | | | | | | | | | | | | | | | | | | | | | | | | | | | | | | | | | | |
| | | | | | | | | | | | | | | | | | | | | | | | | | |
 | | | | | | |
 | | | | | | |
 | | | | | | |
 | | | | | | |
 | | | | | | |
 | | | | | | |
 | | | | | | |
 | | | | | | |

 | | | | | | | | | | | | | | | | | | | | | | | | | | | | | | | | | | | | | | | | | | | | | | | | | | | | | | | | | | | | | | | | | | | | | | | | | | | | | | | | | | |
 | | | | | | |
 | | | | | | |
 | | | | | | |
 | | | | | | |
 | | | | | | |
 | | | | | | |
 | | | | | | |
 | | | | | | |
 | | | | | | |
 | | | | | | |
 | | | | | | |
 | | | | | | |
 | | | | | | |
 | | | | | | |
 | | | | | | |
 | | | | | | |
 | | | | | | | | | | | | | |
 | | | | | | |
 | | | | | | |
 | | | | | | |
 | | | | | | |
 | | | | | | |
 | | | | | | |
 | | | | | | |
 | | | | | | |
 | | | | | | | | | | | | | |
 | | | | | | |
 | | | | | | |
 | | | | | | |
 | | | | | | | | | | | | | |
 | | | | | | |
 | | | | | | |
 | | | | | | |
 | | | | | | | | | | | | | |
 | | | | | | |
 | | | | | | |
 | | | | | | | | | | | | | |
 | | | | | | |
 | | | | | | |
 | | | | | | | | | | | | | |
 | | | | | | |
 | | | | | | | | | | | | | |
 | | | | | | |
 | | | | | | | | | | | | | |
 | | | | | | |
 | | | | | | | | | | | | | |
 | | | | | | |
 | | | | | | | | | | | | | |
 | | | | | | | | | | | | | |
 | | | | | | |
 | | | | | | | | | | | | | |
 | | | | | | | | | | | | | |
 | | | | | | | | | | | | | |
 | | | | | | | | | | | | | |
 | | | | | | | | | | | | | |
 | | | | | | | | | | | | | |
 | | | | | | | | | | | | | |
 | | | | | | | | | | | | | |
 | | | | | | | | | | | | | |
 | | | | | | | | | | | | | | | | | | | | |
 | | | | | | | | | | | | | |
 | | | | | | | | | | | | | | | | | | | | |
 | | | | | | | | | | | | | | | | | | | | |
 | | | | | | | | | | | | | | | | | | | | |
 | | | | | | | | | | | | | | | | | | | | |
 | | | | | | | | | | | | | | | | | | | | |
 | | | | | | | | | | | | | | | | | | | | | | | | | | | |
 | | | | | | | | | | | | | | | | | | | | | | | | | | | | | | | | | | |
 | | | | | | | | | | | | | | | | | | | | | | | | | | | | | | | | | | |
 | | | | | | | | | | | | | | | | | | | | | | | | | | | | | | | | | | | | | | | | | | | | | | | | | | | | | | | |
 | | | | | | | | | | | | | | | | | | | | | | | | | | | | | | | | | | | | | | | | | | | | | | | | | | | | | | | | | | | | | | | | | | | | | | | | | | | | | | | | | | |
| | 10 ⁴ | 10 ⁵ | 10 ⁶ | 10 ⁴ | 10 ⁵ | 10 ⁶ | AR | 10 ⁴ | 10 ⁵ | 10 ⁶ | AR | 10 ⁴ | 10 ⁵ | 10 ⁶ | AR | 10 ⁴ | 10 ⁵ | 10 ⁶ | 10 ⁴ | 10 ⁵ | 10 ⁶ | | | | AR | 10 ⁴
 | 10 ⁵ | 10 ⁶ | AR | 10 ⁴ | 10 ⁵ | 10 ⁶ | AR
 | 10 ⁴ | 10 ⁵ | 10 ⁶ | AR | 10 ⁴ | 10 ⁵ | 10 ⁶
 | AR | | | | | |
 | | | | | | |
 | | | | | | |
 | | | | | | |
 | | | | | | |
 | | | | | | |
 | | | | | | |

 | | | | | | | | | | | | | | | | | | | | | | | | | | | | | | | | | | | | | | | | | | | | | | | | | | | | | | | | | | | | | | | | | | | | | | | | | | | | | | | | | | |
 | | | | | | |
 | | | | | | |
 | | | | | | |
 | | | | | | |
 | | | | | | |
 | | | | | | |
 | | | | | | |
 | | | | | | |
 | | | | | | |
 | | | | | | |
 | | | | | | |
 | | | | | | |
 | | | | | | |
 | | | | | | |
 | | | | | | |
 | | | | | | | | | | | | | |
 | | | | | | |
 | | | | | | |
 | | | | | | |
 | | | | | | |
 | | | | | | |
 | | | | | | |
 | | | | | | |
 | | | | | | | | | | | | | |
 | | | | | | |
 | | | | | | |
 | | | | | | |
 | | | | | | |
 | | | | | | | | | | | | | |
 | | | | | | |
 | | | | | | |
 | | | | | | |
 | | | | | | | | | | | | | |
 | | | | | | |
 | | | | | | |
 | | | | | | | | | | | | | |
 | | | | | | |
 | | | | | | |
 | | | | | | | | | | | | | |
 | | | | | | |
 | | | | | | | | | | | | | |
 | | | | | | |
 | | | | | | | | | | | | | |
 | | | | | | |
 | | | | | | | | | | | | | |
 | | | | | | |
 | | | | | | | | | | | | | |
 | | | | | | | | | | | | | |
 | | | | | | | | | | | | | |
 | | | | | | |
 | | | | | | | | | | | | | |
 | | | | | | | | | | | | | |
 | | | | | | | | | | | | | |
 | | | | | | | | | | | | | |
 | | | | | | | | | | | | | |
 | | | | | | | | | | | | | |
 | | | | | | | | | | | | | |
 | | | | | | | | | | | | | |
 | | | | | | | | | | | | | | | | | | | | |
 | | | | | | | | | | | | | |
 | | | | | | | | | | | | | | | | | | | | |
 | | | | | | | | | | | | | | | | | | | | |
 | | | | | | | | | | | | | | | | | | | | |
 | | | | | | | | | | | | | | | | | | | | |
 | | | | | | | | | | | | | | | | | | | | |
 | | | | | | | | | | | | | | | | | | | | | | | | | | | |
 | | | | | | | | | | | | | | | | | | | | | | | | | | | | | | | | | | |
 | | | | | | | | | | | | | | | | | | | | | | | | | | | | | | | | | | |
 | | | | | | | | | | | | | | | | | | | | | | | | | | | | | | | | | | | | | | | | | | | | | | | | | | | | | | | |
 | | | | | | | | | | | | | | | | | | | | | | | | | | | | | | | | | | | | | | | | | | | | | | | | | | | | | | | | | | | | | | | | | | | | | | | | | | | | | | | | | | |
| STEEL | RT | RT | RT | 300 | 300 | 300 | RT | RT | RT | RT | 300 | 300 | 300 | RT | RT | RT | 300 | 300 | 300 | RT | RT | RT | 300 | 300 | 300 | AR <td>RT</td> <td>RT</td> <td>RT</td> <td>300</td> <td>300</td> <td>300</td>
<td>AR<td>RT</td><td>RT</td><td>RT</td><td>300</td><td>300</td><td>300</td><td>AR<td>RT</td><td>RT</td><td>RT</td><td>300</td><td>300</td><td>300</td><td>AR<td>RT</td><td>RT</td><td>RT</td><td>300</td><td>300</td><td>300</td><td>AR<td>RT</td><td>RT</td><td>RT</td><td>300</td><td>300</td><td>300</td><td>AR<td>RT</td><td>RT</td><td>RT</td><td>300</td><td>300</td><td>300</td><td>AR<td>RT</td><td>RT</td><td>RT</td><td>300</td><td>300</td><td>300</td><td>AR<td>RT</td><td>RT</td><td>RT</td><td>300</td><td>300</td><td>300</td><td>AR<td>RT</td><td>RT</td><td>RT</td><td>300</td><td>300</td><td>300</td><td>AR<td>RT</td><td>RT</td><td>RT</td><td>300</td><td>300</td><td>300</td><td>AR<td>RT</td><td>RT</td><td>RT</td><td>300</td><td>300</td><td>300</td><td>AR<td>RT</td><td>RT</td><td>RT</td><td>300</td><td>300</td><td>300</td><td>AR<td>RT</td><td>RT</td><td>RT</td><td>300</td><td>300</td><td>300</td><td>AR<td>RT</td><td>RT</td><td>RT</td><td>300</td><td>300</td><td>300</td><td>AR<td>RT</td><td>RT</td><td>RT</td><td>300</td><td>300</td><td>300</td><td>AR<td>RT</td><td>RT</td><td>RT</td><td>300</td><td>300</td><td>300</td><td>AR<td>RT</td><td>RT</td><td>RT</td><td>300</td><td>300</td><td>300</td><td>AR<td>RT</td><td>RT</td><td>RT</td><td>300</td><td>300</td><td>300</td><td>AR<td>RT</td><td>RT</td><td>RT</td><td>300</td><td>300</td><td>300</td><td>AR<td>RT</td><td>RT</td><td>RT</td><td>300</td><td>300</td><td>300</td><td>AR<td>RT</td><td>RT</td><td>RT</td><td>300</td><td>300</td><td>300</td><td>AR<td>RT</td><td>RT</td><td>RT</td><td>300</td><td>300</td><td>300</td><td>AR<td>RT</td><td>RT</td><td>RT</td><td>300</td><td>300</td><td>300</td><td>AR<td>RT</td><td>RT</td><td>RT</td><td>300</td><td>300</td><td>300</td><td>AR<td>RT</td><td>RT</td><td>RT</td><td>300</td><td>300</td><td>300</td><td>AR<td>RT</td><td>RT</td><td>RT</td><td>300</td><td>300</td><td>300</td><td>AR<td>RT</td><td>RT</td><td>RT</td><td>300</td><td>300</td><td>300</td><td>AR<td>RT</td><td>RT</td><td>RT</td><td>300</td><td>300</td><td>300</td><td>AR<td>RT</td><td>RT</td><td>RT</td><td>300</td><td>300</td><td>300</td><td>AR<td>RT</td><td>RT</td><td>RT</td><td>300</td><td>300</td><td>300</td><td>AR<td>RT</td><td>RT</td><td>RT</td><td>300</td><td>300</td><td>300</td><td>AR<td>RT</td><td>RT</td><td>RT</td><td>300</td><td>300</td><td>300</td><td>AR<td>RT</td><td>RT</td><td>RT</td><td>300</td><td>300</td><td>300</td><td>AR<td>RT</td><td>RT</td><td>RT</td><td>300</td><td>300</td><td>300</td><td>AR<td>RT</td><td>RT</td><td>RT</td><td>300</td><td>300</td><td>300</td><td>AR<td>RT</td><td>RT</td><td>RT</td><td>300</td><td>300</td><td>300</td><td>AR<td>RT</td><td>RT</td><td>RT</td><td>300</td><td>300</td><td>300</td><td>AR<td>RT</td><td>RT</td><td>RT</td><td>300</td><td>300</td><td>300</td><td>AR<td>RT</td><td>RT</td><td>RT</td><td>300</td><td>300</td><td>300</td><td>AR<td>RT</td><td>RT</td><td>RT</td><td>300</td><td>300</td><td>300</td><td>AR<td>RT</td><td>RT</td><td>RT</td><td>300</td><td>300</td><td>300</td><td>AR<td>RT</td><td>RT</td><td>RT</td><td>300</td><td>300</td><td>300</td><td>AR<td>RT</td><td>RT</td><td>RT</td><td>300</td><td>300</td><td>300</td><td>AR<td>RT</td><td>RT</td><td>RT</td><td>300</td><td>300</td><td>300</td><td>AR<td>RT</td><td>RT</td><td>RT</td><td>300</td><td>300</td><td>300</td><td>AR<td>RT</td><td>RT</td><td>RT</td><td>300</td><td>300</td><td>300</td><td>AR<td>RT</td><td>RT</td><td>RT</td><td>300</td><td>300</td><td>300</td><td>AR<td>RT</td><td>RT</td><td>RT</td><td>300</td><td>300</td><td>300</td><td>AR<td>RT</td><td>RT</td><td>RT</td><td>300</td><td>300</td><td>300</td><td>AR<td>RT</td><td>RT</td><td>RT</td><td>300</td><td>300</td><td>300</td><td>AR<td>RT</td><td>RT</td><td>RT</td><td>300</td><td>300</td><td>300</td><td>AR<td>RT</td><td>RT</td><td>RT</td><td>300</td><td>300</td><td>300</td><td>AR<td>RT</td><td>RT</td><td>RT</td><td>300</td><td>300</td><td>300</td><td>AR<td>RT</td><td>RT</td><td>RT</td><td>300</td><td>300</td><td>300</td><td>AR<td>RT</td><td>RT</td><td>RT</td><td>300</td><td>300</td><td>300</td><td>AR<td>RT</td><td>RT</td><td>RT</td><td>300</td><td>300</td><td>300</td><td>AR<td>RT</td><td>RT</td><td>RT</td><td>300</td><td>300</td><td>300</td><td>AR<td>RT</td><td>RT</td><td>RT</td><td>300</td><td>300</td><td>300</td><td>AR<td>RT</td><td>RT</td><td>RT</td><td>300</td><td>300</td><td>300</td><td>AR<td>RT</td><td>RT</td><td>RT</td><td>300</td><td>300</td><td>300</td><td>AR<td>RT</td><td>RT</td><td>RT</td><td>300</td><td>300</td><td>300</td><td>AR<td>RT</td><td>RT</td><td>RT</td><td>300</td><td>300</td><td>300</td><td>AR<td>RT</td><td>RT</td><td>RT</td><td>300</td><td>300</td><td>300</td><td>AR<td>RT</td><td>RT</td><td>RT</td><td>300</td><td>300</td><td>300</td><td>AR<td>RT</td><td>RT</td><td>RT</td><td>300</td><td>300</td><td>300</td><td>AR<td>RT</td><td>RT</td><td>RT</td><td>300</td><td>300</td><td>300</td><td>AR<td>RT</td><td>RT</td><td>RT</td><td>300</td><td>300</td><td>300</td><td>AR<td>RT</td><td>RT</td><td>RT</td><td>300</td><td>300</td><td>300</td><td>AR<td>RT</td><td>RT</td><td>RT</td><td>300</td><td>300</td><td>300</td><td>AR<td>RT</td><td>RT</td><td>RT</td><td>300</td><td>300</td><td>300</td><td>AR<td>RT</td><td>RT</td><td>RT</td><td>300</td><td>300</td><td>300</td><td>AR<td>RT</td><td>RT</td><td>RT</td><td>300</td><td>300</td><td>300</td><td>AR<td>RT</td><td>RT</td><td>RT</td><td>300</td><td>300</td><td>300</td><td>AR<td>RT</td><td>RT</td><td>RT</td><td>300</td><td>300</td><td>300</td><td>AR<td>RT</td><td>RT</td><td>RT</td><td>300</td><td>300</td><td>300</td><td>AR<td>RT</td><td>RT</td><td>RT</td><td>300</td><td>300</td><td>300</td><td>AR<td>RT</td><td>RT</td><td>RT</td><td>300</td><td>300</td><td>300</td><td>AR<td>RT</td><td>RT</td><td>RT</td><td>300</td><td>300</td><td>300</td><td>AR<td>RT</td><td>RT</td><td>RT</td><td>300</td><td>300</td><td>300</td><td>AR<td>RT</td><td>RT</td><td>RT</td><td>300</td><td>300</td><td>300</td><td>AR<td>RT</td><td>RT</td><td>RT</td><td>300</td><td>300</td><td>300</td><td>AR<td>RT</td><td>RT</td><td>RT</td><td>300</td><td>300</td><td>300</td><td>AR<td>RT</td><td>RT</td><td>RT</td><td>300</td><td>300</td><td>300</td><td>AR<td>RT</td><td>RT</td><td>RT</td><td>300</td><td>300</td><td>300</td><td>AR<td>RT</td><td>RT</td><td>RT</td><td>300</td><td>300</td><td>300</td><td>AR<td>RT</td><td>RT</td><td>RT</td><td>300</td><td>300</td><td>300</td><td>AR<td>RT</td><td>RT</td><td>RT</td><td>300</td><td>300</td><td>300</td><td>AR<td>RT</td><td>RT</td><td>RT</td><td>300</td><td>300</td><td>300</td><td>AR<td>RT</td><td>RT</td><td>RT</td><td>300</td><td>300</td><td>300</td><td>AR<td>RT</td><td>RT</td><td>RT</td><td>300</td><td>300</td><td>300</td><td>AR<td>RT</td><td>RT</td><td>RT</td><td>300</td><td>300</td><td>300</td><td>AR<td>RT</td><td>RT</td><td>RT</td><td>300</td><td>300</td><td>300</td><td>AR<td>RT</td><td>RT</td><td>RT</td><td>300</td><td>300</td><td>300</td><td>AR<td>RT</td><td>RT</td><td>RT</td><td>300</td><td>300</td><td>300</td><td>AR<td>RT</td><td>RT</td><td>RT</td><td>300</td><td>300</td><td>300</td><td>AR<td>RT</td><td>RT</td><td>RT</td><td>300</td><td>300</td><td>300</td><td>AR<td>RT</td><td>RT</td><td>RT</td><td>300</td><td>300</td><td>300</td><td>AR<td>RT</td><td>RT</td><td>RT</td><td>300</td><td>300</td><td>300</td><td>AR<td>RT</td><td>RT</td><td>RT</td><td>300</td><td>300</td><td>300</td><td>AR<td>RT</td><td>RT</td><td>RT</td><td>300</td><td>300</td><td>300</td><td>AR<td>RT</td><td>RT</td><td>RT</td><td>300</td><td>300</td><td>300</td><td>AR<td>RT</td><td>RT</td><td>RT</td><td>300</td><td>300</td><td>300</td><td>AR<td>RT</td><td>RT</td><td>RT</td><td>300</td><td>300</td><td>300</td><td>AR<td>RT</td><td>RT</td><td>RT</td><td>300</td><td>300</td><td>300</td><td>AR<td>RT</td><td>RT</td><td>RT</td><td>300</td><td>300</td><td>300</td><td>AR<td>RT</td><td>RT</td><td>RT</td><td>300</td><td>300</td><td>300</td><td>AR<td>RT</td><td>RT</td><td>RT</td><td>300</td><td>300</td><td>300</td><td>AR<td>RT</td><td>RT</td><td>RT</td><td>300</td><td>300</td><td>300</td><td>AR<td>RT</td><td>RT</td><td>RT</td><td>300</td><td>300</td><td>300</td><td>AR<td>RT</td><td>RT</td><td>RT</td><td>300</td><td>300</td><td>300</td><td>AR<td>RT</td><td>RT</td><td>RT</td><td>300</td><td>300</td><td>300</td><td>AR<td>RT</td><td>RT</td><td>RT</td><td>300</td><td>300</td><td>300</td><td>AR<td>RT</td><td>RT</td><td>RT</td><td>300</td><td>300</td><td>300</td><td>AR<td>RT</td><td>RT</td><td>RT</td><td>300</td><td>300</td><td>300</td><td>AR<td>RT</td><td>RT</td><td>RT</td><td>300</td><td>300</td><td>300</td><td>AR<td>RT</td><td>RT</td><td>RT</td><td>300</td><td>300</td><td>300</td><td>AR<td>RT</td><td>RT</td><td>RT</td><td>300</td><td>300</td><td>300</td><td>AR<td>RT</td><td>RT</td><td>RT</td><td>300</td><td>300</td><td>300</td><td>AR<td>RT</td><td>RT</td><td>RT</td><td>300</td><td>300</td><td>300</td><td>AR<td>RT</td><td>RT</td><td>RT</td><td>300</td><td>300</td><td>300</td><td>AR<td>RT</td><td>RT</td><td>RT</td><td>300</td><td>300</td><td>300</td><td>AR<td>RT</td><td>RT</td><td>RT</td><td>300</td><td>300</td><td>300</td><td>AR<td>RT</td><td>RT</td><td>RT</td><td>300</td><td>300</td><td>300</td><td>AR<td>RT</td><td>RT</td><td>RT</td><td>300</td><td>300</td><td>300</td><td>AR<td>RT</td><td>RT</td><td>RT</td><td>300</td><td>300</td><td>300</td><td>AR<td>RT</td><td>RT</td><td>RT</td><td>300</td><td>300</td><td>300</td><td>AR<td>RT</td><td>RT</td><td>RT</td><td>300</td><td>300</td><td>300</td><td>AR<td>RT</td><td>RT</td><td>RT</td><td>300</td><td>300</td><td>300</td><td>AR<td>RT</td><td>RT</td><td>RT</td><td>300</td><td>300</td><td>300</td><td>AR<td>RT</td><td>RT</td><td>RT</td><td>300</td><td>300</td><td>300</td><td>AR<td>RT</td><td>RT</td><td>RT</td><td>300</td><td>300</td><td>300</td><td>AR<td>RT</td><td>RT</td><td>RT</td><td>300</td><td>300</td><td>300</td><td>AR<td>RT</td><td>RT</td><td>RT</td><td>300</td><td>300</td><td>300</td><td>AR<td>RT</td><td>RT</td><td>RT</td><td>300</td><td>300</td><td>300</td><td>AR<td>RT</td><td>RT
</td><td>RT</td><td>300</td><td>300</td><td>300</td><td>AR<td>RT</td><td>RT</td><td>RT</td><td>300</td><td>300</td><td>300</td><td>AR<td>RT</td><td>RT</td><td>RT</td><td>300</td><td>300</td><td>300</td><td>AR<td>RT</td><td>RT</td><td>RT</td><td>300</td><td>300</td><td>300</td><td>AR<td>RT</td><td>RT</td><td>RT</td><td>300</td><td>300</td><td>300</td><td>AR<td>RT</td><td>RT</td><td>RT</td><td>300</td><td>300</td><td>300</td><td>AR<td>RT</td><td>RT</td><td>RT</td><td>300</td><td>300</td><td>300</td><td>AR<td>RT</td><td>RT</td><td>RT</td><td>300</td><td>300</td><</td></td></td></td></td></td></td></td></td></td></td></td></td></td></td></td></td></td></td></td></td></td></td></td></td></td></td></td></td></td></td></td></td></td></td></td></td></td></td></td></td></td></td></td></td></td></td></td></td></td></td></td></td></td></td></td></td></td></td></td></td></td></td></td></td></td></td></td></td></td></td></td></td></td></td></td></td></td></td></td></td></td></td></td></td></td></td></td></td></td></td></td></td></td></td></td></td></td></td></td></td></td></td></td></td></td></td></td></td></td></td></td></td></td></td></td></td></td></td></td></td></td></td></td></td></td></td></td></td></td></td></td></td></td></td></td></td></td></td></td></td> | RT | RT | RT | 300 | 300 | 300 | AR <td>RT</td> <td>RT</td> <td>RT</td> <td>300</td> <td>300</td> <td>300</td>
<td>AR<td>RT</td><td>RT</td><td>RT</td><td>300</td><td>300</td><td>300</td><td>AR<td>RT</td><td>RT</td><td>RT</td><td>300</td><td>300</td><td>300</td><td>AR<td>RT</td><td>RT</td><td>RT</td><td>300</td><td>300</td><td>300</td><td>AR<td>RT</td><td>RT</td><td>RT</td><td>300</td><td>300</td><td>300</td><td>AR<td>RT</td><td>RT</td><td>RT</td><td>300</td><td>300</td><td>300</td><td>AR<td>RT</td><td>RT</td><td>RT</td><td>300</td><td>300</td><td>300</td><td>AR<td>RT</td><td>RT</td><td>RT</td><td>300</td><td>300</td><td>300</td><td>AR<td>RT</td><td>RT</td><td>RT</td><td>300</td><td>300</td><td>300</td><td>AR<td>RT</td><td>RT</td><td>RT</td><td>300</td><td>300</td><td>300</td><td>AR<td>RT</td><td>RT</td><td>RT</td><td>300</td><td>300</td><td>300</td><td>AR<td>RT</td><td>RT</td><td>RT</td><td>300</td><td>300</td><td>300</td><td>AR<td>RT</td><td>RT</td><td>RT</td><td>300</td><td>300</td><td>300</td><td>AR<td>RT</td><td>RT</td><td>RT</td><td>300</td><td>300</td><td>300</td><td>AR<td>RT</td><td>RT</td><td>RT</td><td>300</td><td>300</td><td>300</td><td>AR<td>RT</td><td>RT</td><td>RT</td><td>300</td><td>300</td><td>300</td><td>AR<td>RT</td><td>RT</td><td>RT</td><td>300</td><td>300</td><td>300</td><td>AR<td>RT</td><td>RT</td><td>RT</td><td>300</td><td>300</td><td>300</td><td>AR<td>RT</td><td>RT</td><td>RT</td><td>300</td><td>300</td><td>300</td><td>AR<td>RT</td><td>RT</td><td>RT</td><td>300</td><td>300</td><td>300</td><td>AR<td>RT</td><td>RT</td><td>RT</td><td>300</td><td>300</td><td>300</td><td>AR<td>RT</td><td>RT</td><td>RT</td><td>300</td><td>300</td><td>300</td><td>AR<td>RT</td><td>RT</td><td>RT</td><td>300</td><td>300</td><td>300</td><td>AR<td>RT</td><td>RT</td><td>RT</td><td>300</td><td>300</td><td>300</td><td>AR<td>RT</td><td>RT</td><td>RT</td><td>300</td><td>300</td><td>300</td><td>AR<td>RT</td><td>RT</td><td>RT</td><td>300</td><td>300</td><td>300</td><td>AR<td>RT</td><td>RT</td><td>RT</td><td>300</td><td>300</td><td>300</td><td>AR<td>RT</td><td>RT</td><td>RT</td><td>300</td><td>300</td><td>300</td><td>AR<td>RT</td><td>RT</td><td>RT</td><td>300</td><td>300</td><td>300</td><td>AR<td>RT</td><td>RT</td><td>RT</td><td>300</td><td>300</td><td>300</td><td>AR<td>RT</td><td>RT</td><td>RT</td><td>300</td><td>300</td><td>300</td><td>AR<td>RT</td><td>RT</td><td>RT</td><td>300</td><td>300</td><td>300</td><td>AR<td>RT</td><td>RT</td><td>RT</td><td>300</td><td>300</td><td>300</td><td>AR<td>RT</td><td>RT</td><td>RT</td><td>300</td><td>300</td><td>300</td><td>AR<td>RT</td><td>RT</td><td>RT</td><td>300</td><td>300</td><td>300</td><td>AR<td>RT</td><td>RT</td><td>RT</td><td>300</td><td>300</td><td>300</td><td>AR<td>RT</td><td>RT</td><td>RT</td><td>300</td><td>300</td><td>300</td><td>AR<td>RT</td><td>RT</td><td>RT</td><td>300</td><td>300</td><td>300</td><td>AR<td>RT</td><td>RT</td><td>RT</td><td>300</td><td>300</td><td>300</td><td>AR<td>RT</td><td>RT</td><td>RT</td><td>300</td><td>300</td><td>300</td><td>AR<td>RT</td><td>RT</td><td>RT</td><td>300</td><td>300</td><td>300</td><td>AR<td>RT</td><td>RT</td><td>RT</td><td>300</td><td>300</td><td>300</td><td>AR<td>RT</td><td>RT</td><td>RT</td><td>300</td><td>300</td><td>300</td><td>AR<td>RT</td><td>RT</td><td>RT</td><td>300</td><td>300</td><td>300</td><td>AR<td>RT</td><td>RT</td><td>RT</td><td>300</td><td>300</td><td>300</td><td>AR<td>RT</td><td>RT</td><td>RT</td><td>300</td><td>300</td><td>300</td><td>AR<td>RT</td><td>RT</td><td>RT</td><td>300</td><td>300</td><td>300</td><td>AR<td>RT</td><td>RT</td><td>RT</td><td>300</td><td>300</td><td>300</td><td>AR<td>RT</td><td>RT</td><td>RT</td><td>300</td><td>300</td><td>300</td><td>AR<td>RT</td><td>RT</td><td>RT</td><td>300</td><td>300</td><td>300</td><td>AR<td>RT</td><td>RT</td><td>RT</td><td>300</td><td>300</td><td>300</td><td>AR<td>RT</td><td>RT</td><td>RT</td><td>300</td><td>300</td><td>300</td><td>AR<td>RT</td><td>RT</td><td>RT</td><td>300</td><td>300</td><td>300</td><td>AR<td>RT</td><td>RT</td><td>RT</td><td>300</td><td>300</td><td>300</td><td>AR<td>RT</td><td>RT</td><td>RT</td><td>300</td><td>300</td><td>300</td><td>AR<td>RT</td><td>RT</td><td>RT</td><td>300</td><td>300</td><td>300</td><td>AR<td>RT</td><td>RT</td><td>RT</td><td>300</td><td>300</td><td>300</td><td>AR<td>RT</td><td>RT</td><td>RT</td><td>300</td><td>300</td><td>300</td><td>AR<td>RT</td><td>RT</td><td>RT</td><td>300</td><td>300</td><td>300</td><td>AR<td>RT</td><td>RT</td><td>RT</td><td>300</td><td>300</td><td>300</td><td>AR<td>RT</td><td>RT</td><td>RT</td><td>300</td><td>300</td><td>300</td><td>AR<td>RT</td><td>RT</td><td>RT</td><td>300</td><td>300</td><td>300</td><td>AR<td>RT</td><td>RT</td><td>RT</td><td>300</td><td>300</td><td>300</td><td>AR<td>RT</td><td>RT</td><td>RT</td><td>300</td><td>300</td><td>300</td><td>AR<td>RT</td><td>RT</td><td>RT</td><td>300</td><td>300</td><td>300</td><td>AR<td>RT</td><td>RT</td><td>RT</td><td>300</td><td>300</td><td>300</td><td>AR<td>RT</td><td>RT</td><td>RT</td><td>300</td><td>300</td><td>300</td><td>AR<td>RT</td><td>RT</td><td>RT</td><td>300</td><td>300</td><td>300</td><td>AR<td>RT</td><td>RT</td><td>RT</td><td>300</td><td>300</td><td>300</td><td>AR<td>RT</td><td>RT</td><td>RT</td><td>300</td><td>300</td><td>300</td><td>AR<td>RT</td><td>RT</td><td>RT</td><td>300</td><td>300</td><td>300</td><td>AR<td>RT</td><td>RT</td><td>RT</td><td>300</td><td>300</td><td>300</td><td>AR<td>RT</td><td>RT</td><td>RT</td><td>300</td><td>300</td><td>300</td><td>AR<td>RT</td><td>RT</td><td>RT</td><td>300</td><td>300</td><td>300</td><td>AR<td>RT</td><td>RT</td><td>RT</td><td>300</td><td>300</td><td>300</td><td>AR<td>RT</td><td>RT</td><td>RT</td><td>300</td><td>300</td><td>300</td><td>AR<td>RT</td><td>RT</td><td>RT</td><td>300</td><td>300</td><td>300</td><td>AR<td>RT</td><td>RT</td><td>RT</td><td>300</td><td>300</td><td>300</td><td>AR<td>RT</td><td>RT</td><td>RT</td><td>300</td><td>300</td><td>300</td><td>AR<td>RT</td><td>RT</td><td>RT</td><td>300</td><td>300</td><td>300</td><td>AR<td>RT</td><td>RT</td><td>RT</td><td>300</td><td>300</td><td>300</td><td>AR<td>RT</td><td>RT</td><td>RT</td><td>300</td><td>300</td><td>300</td><td>AR<td>RT</td><td>RT</td><td>RT</td><td>300</td><td>300</td><td>300</td><td>AR<td>RT</td><td>RT</td><td>RT</td><td>300</td><td>300</td><td>300</td><td>AR<td>RT</td><td>RT</td><td>RT</td><td>300</td><td>300</td><td>300</td><td>AR<td>RT</td><td>RT</td><td>RT</td><td>300</td><td>300</td><td>300</td><td>AR<td>RT</td><td>RT</td><td>RT</td><td>300</td><td>300</td><td>300</td><td>AR<td>RT</td><td>RT</td><td>RT</td><td>300</td><td>300</td><td>300</td><td>AR<td>RT</td><td>RT</td><td>RT</td><td>300</td><td>300</td><td>300</td><td>AR<td>RT</td><td>RT</td><td>RT</td><td>300</td><td>300</td><td>300</td><td>AR<td>RT</td><td>RT</td><td>RT</td><td>300</td><td>300</td><td>300</td><td>AR<td>RT</td><td>RT</td><td>RT</td><td>300</td><td>300</td><td>300</td><td>AR<td>RT</td><td>RT</td><td>RT</td><td>300</td><td>300</td><td>300</td><td>AR<td>RT</td><td>RT</td><td>RT</td><td>300</td><td>300</td><td>300</td><td>AR<td>RT</td><td>RT</td><td>RT</td><td>300</td><td>300</td><td>300</td><td>AR<td>RT</td><td>RT</td><td>RT</td><td>300</td><td>300</td><td>300</td><td>AR<td>RT</td><td>RT</td><td>RT</td><td>300</td><td>300</td><td>300</td><td>AR<td>RT</td><td>RT</td><td>RT</td><td>300</td><td>300</td><td>300</td><td>AR<td>RT</td><td>RT</td><td>RT</td><td>300</td><td>300</td><td>300</td><td>AR<td>RT</td><td>RT</td><td>RT</td><td>300</td><td>300</td><td>300</td><td>AR<td>RT</td><td>RT</td><td>RT</td><td>300</td><td>300</td><td>300</td><td>AR<td>RT</td><td>RT</td><td>RT</td><td>300</td><td>300</td><td>300</td><td>AR<td>RT</td><td>RT</td><td>RT</td><td>300</td><td>300</td><td>300</td><td>AR<td>RT</td><td>RT</td><td>RT</td><td>300</td><td>300</td><td>300</td><td>AR<td>RT</td><td>RT</td><td>RT</td><td>300</td><td>300</td><td>300</td><td>AR<td>RT</td><td>RT</td><td>RT</td><td>300</td><td>300</td><td>300</td><td>AR<td>RT</td><td>RT</td><td>RT</td><td>300</td><td>300</td><td>300</td><td>AR<td>RT</td><td>RT</td><td>RT</td><td>300</td><td>300</td><td>300</td><td>AR<td>RT</td><td>RT</td><td>RT</td><td>300</td><td>300</td><td>300</td><td>AR<td>RT</td><td>RT</td><td>RT</td><td>300</td><td>300</td><td>300</td><td>AR<td>RT</td><td>RT</td><td>RT</td><td>300</td><td>300</td><td>300</td><td>AR<td>RT</td><td>RT</td><td>RT</td><td>300</td><td>300</td><td>300</td><td>AR<td>RT</td><td>RT</td><td>RT</td><td>300</td><td>300</td><td>300</td><td>AR<td>RT</td><td>RT</td><td>RT</td><td>300</td><td>300</td><td>300</td><td>AR<td>RT</td><td>RT</td><td>RT</td><td>300</td><td>300</td><td>300</td><td>AR<td>RT</td><td>RT</td><td>RT</td><td>300</td><td>300</td><td>300</td><td>AR<td>RT</td><td>RT</td><td>RT</td><td>300</td><td>300</td><td>300</td><td>AR<td>RT</td><td>RT</td><td>RT</td><td>300</td><td>300</td><td>300</td><td>AR<td>RT</td><td>RT</td><td>RT</td><td>300</td><td>300</td><td>300</td><td>AR<td>RT</td><td>RT</td><td>RT</td><td>300</td><td>300</td><td>300</td><td>AR<td>RT</td><td>RT</td><td>RT</td><td>300</td><td>300</td><td>300</td><td>AR<td>RT</td><td>RT</td><td>RT</td><td>300</td><td>300</td><td>300</td><td>AR<td>RT</td><td>RT</td><td>RT</td><td>300</td><td>300</td><td>300</td><td>AR<td>RT</td><td>RT</td><td>RT</td><td>300</td><td>300</td><td>300</td><td>AR<td>RT</td><td>RT</td><td>RT</td><td>300</td><td>300</td><td>300</td><td>AR<td>RT</td><td>RT</td><td>RT</td><td>300</td><td>300</td><td>300</td><td>AR<td>RT</td><td>RT</td><td>RT</td><td>300</td><td>300</td><td>300</td><td>AR<td>RT</td><td>RT</td><td>RT</td><td>300</td><td>300</td><td>300</td><td>AR<td>RT</td><td>RT</td><td>RT</td><td>300</td><td>300</td><td>300</td><td>AR<td>RT</td><td>RT</td><td>RT</td><td>300</td><td>300</td><td>300</td><td>AR<td>RT</td><td>RT</td><td>RT</td><td>300</td><td>300</td><td>300</td><td>AR<td>RT</td><td>RT</td><td>RT</td><td>300</td><td>300</td><td>300</td><td>AR<td>RT</td><td>RT</td><td>RT</td><td>300</td><td>300</td><td>300</td><td>AR<td>RT</td><td>RT</td><td>RT</td><td>300</td><td>300</td><td>300</td><td>AR<td>RT</td><td>RT
</td><td>RT</td><td>300</td><td>300</td><td>300</td><td>AR<td>RT</td><td>RT</td><td>RT</td><td>300</td><td>300</td><td>300</td><td>AR<td>RT</td><td>RT</td><td>RT</td><td>300</td><td>300</td><td>300</td><td>AR<td>RT</td><td>RT</td><td>RT</td><td>300</td><td>300</td><td>300</td><td>AR<td>RT</td><td>RT</td><td>RT</td><td>300</td><td>300</td><td>300</td><td>AR<td>RT</td><td>RT</td><td>RT</td><td>300</td><td>300</td><td>300</td><td>AR<td>RT</td><td>RT</td><td>RT</td><td>300</td><td>300</td><</td></td></td></td></td></td></td></td></td></td></td></td></td></td></td></td></td></td></td></td></td></td></td></td></td></td></td></td></td></td></td></td></td></td></td></td></td></td></td></td></td></td></td></td></td></td></td></td></td></td></td></td></td></td></td></td></td></td></td></td></td></td></td></td></td></td></td></td></td></td></td></td></td></td></td></td></td></td></td></td></td></td></td></td></td></td></td></td></td></td></td></td></td></td></td></td></td></td></td></td></td></td></td></td></td></td></td></td></td></td></td></td></td></td></td></td></td></td></td></td></td></td></td></td></td></td></td></td></td></td></td></td></td></td></td></td></td></td></td></td> | RT | RT | RT | 300 | 300 | 300 | AR <td>RT</td> <td>RT</td> <td>RT</td> <td>300</td> <td>300</td> <td>300</td>
<td>AR<td>RT</td><td>RT</td><td>RT</td><td>300</td><td>300</td><td>300</td><td>AR<td>RT</td><td>RT</td><td>RT</td><td>300</td><td>300</td><td>300</td><td>AR<td>RT</td><td>RT</td><td>RT</td><td>300</td><td>300</td><td>300</td><td>AR<td>RT</td><td>RT</td><td>RT</td><td>300</td><td>300</td><td>300</td><td>AR<td>RT</td><td>RT</td><td>RT</td><td>300</td><td>300</td><td>300</td><td>AR<td>RT</td><td>RT</td><td>RT</td><td>300</td><td>300</td><td>300</td><td>AR<td>RT</td><td>RT</td><td>RT</td><td>300</td><td>300</td><td>300</td><td>AR<td>RT</td><td>RT</td><td>RT</td><td>300</td><td>300</td><td>300</td><td>AR<td>RT</td><td>RT</td><td>RT</td><td>300</td><td>300</td><td>300</td><td>AR<td>RT</td><td>RT</td><td>RT</td><td>300</td><td>300</td><td>300</td><td>AR<td>RT</td><td>RT</td><td>RT</td><td>300</td><td>300</td><td>300</td><td>AR<td>RT</td><td>RT</td><td>RT</td><td>300</td><td>300</td><td>300</td><td>AR<td>RT</td><td>RT</td><td>RT</td><td>300</td><td>300</td><td>300</td><td>AR<td>RT</td><td>RT</td><td>RT</td><td>300</td><td>300</td><td>300</td><td>AR<td>RT</td><td>RT</td><td>RT</td><td>300</td><td>300</td><td>300</td><td>AR<td>RT</td><td>RT</td><td>RT</td><td>300</td><td>300</td><td>300</td><td>AR<td>RT</td><td>RT</td><td>RT</td><td>300</td><td>300</td><td>300</td><td>AR<td>RT</td><td>RT</td><td>RT</td><td>300</td><td>300</td><td>300</td><td>AR<td>RT</td><td>RT</td><td>RT</td><td>300</td><td>300</td><td>300</td><td>AR<td>RT</td><td>RT</td><td>RT</td><td>300</td><td>300</td><td>300</td><td>AR<td>RT</td><td>RT</td><td>RT</td><td>300</td><td>300</td><td>300</td><td>AR<td>RT</td><td>RT</td><td>RT</td><td>300</td><td>300</td><td>300</td><td>AR<td>RT</td><td>RT</td><td>RT</td><td>300</td><td>300</td><td>300</td><td>AR<td>RT</td><td>RT</td><td>RT</td><td>300</td><td>300</td><td>300</td><td>AR<td>RT</td><td>RT</td><td>RT</td><td>300</td><td>300</td><td>300</td><td>AR<td>RT</td><td>RT</td><td>RT</td><td>300</td><td>300</td><td>300</td><td>AR<td>RT</td><td>RT</td><td>RT</td><td>300</td><td>300</td><td>300</td><td>AR<td>RT</td><td>RT</td><td>RT</td><td>300</td><td>300</td><td>300</td><td>AR<td>RT</td><td>RT</td><td>RT</td><td>300</td><td>300</td><td>300</td><td>AR<td>RT</td><td>RT</td><td>RT</td><td>300</td><td>300</td><td>300</td><td>AR<td>RT</td><td>RT</td><td>RT</td><td>300</td><td>300</td><td>300</td><td>AR<td>RT</td><td>RT</td><td>RT</td><td>300</td><td>300</td><td>300</td><td>AR<td>RT</td><td>RT</td><td>RT</td><td>300</td><td>300</td><td>300</td><td>AR<td>RT</td><td>RT</td><td>RT</td><td>300</td><td>300</td><td>300</td><td>AR<td>RT</td><td>RT</td><td>RT</td><td>300</td><td>300</td><td>300</td><td>AR<td>RT</td><td>RT</td><td>RT</td><td>300</td><td>300</td><td>300</td><td>AR<td>RT</td><td>RT</td><td>RT</td><td>300</td><td>300</td><td>300</td><td>AR<td>RT</td><td>RT</td><td>RT</td><td>300</td><td>300</td><td>300</td><td>AR<td>RT</td><td>RT</td><td>RT</td><td>300</td><td>300</td><td>300</td><td>AR<td>RT</td><td>RT</td><td>RT</td><td>300</td><td>300</td><td>300</td><td>AR<td>RT</td><td>RT</td><td>RT</td><td>300</td><td>300</td><td>300</td><td>AR<td>RT</td><td>RT</td><td>RT</td><td>300</td><td>300</td><td>300</td><td>AR<td>RT</td><td>RT</td><td>RT</td><td>300</td><td>300</td><td>300</td><td>AR<td>RT</td><td>RT</td><td>RT</td><td>300</td><td>300</td><td>300</td><td>AR<td>RT</td><td>RT</td><td>RT</td><td>300</td><td>300</td><td>300</td><td>AR<td>RT</td><td>RT</td><td>RT</td><td>300</td><td>300</td><td>300</td><td>AR<td>RT</td><td>RT</td><td>RT</td><td>300</td><td>300</td><td>300</td><td>AR<td>RT</td><td>RT</td><td>RT</td><td>300</td><td>300</td><td>300</td><td>AR<td>RT</td><td>RT</td><td>RT</td><td>300</td><td>300</td><td>300</td><td>AR<td>RT</td><td>RT</td><td>RT</td><td>300</td><td>300</td><td>300</td><td>AR<td>RT</td><td>RT</td><td>RT</td><td>300</td><td>300</td><td>300</td><td>AR<td>RT</td><td>RT</td><td>RT</td><td>300</td><td>300</td><td>300</td><td>AR<td>RT</td><td>RT</td><td>RT</td><td>300</td><td>300</td><td>300</td><td>AR<td>RT</td><td>RT</td><td>RT</td><td>300</td><td>300</td><td>300</td><td>AR<td>RT</td><td>RT</td><td>RT</td><td>300</td><td>300</td><td>300</td><td>AR<td>RT</td><td>RT</td><td>RT</td><td>300</td><td>300</td><td>300</td><td>AR<td>RT</td><td>RT</td><td>RT</td><td>300</td><td>300</td><td>300</td><td>AR<td>RT</td><td>RT</td><td>RT</td><td>300</td><td>300</td><td>300</td><td>AR<td>RT</td><td>RT</td><td>RT</td><td>300</td><td>300</td><td>300</td><td>AR<td>RT</td><td>RT</td><td>RT</td><td>300</td><td>300</td><td>300</td><td>AR<td>RT</td><td>RT</td><td>RT</td><td>300</td><td>300</td><td>300</td><td>AR<td>RT</td><td>RT</td><td>RT</td><td>300</td><td>300</td><td>300</td><td>AR<td>RT</td><td>RT</td><td>RT</td><td>300</td><td>300</td><td>300</td><td>AR<td>RT</td><td>RT</td><td>RT</td><td>300</td><td>300</td><td>300</td><td>AR<td>RT</td><td>RT</td><td>RT</td><td>300</td><td>300</td><td>300</td><td>AR<td>RT</td><td>RT</td><td>RT</td><td>300</td><td>300</td><td>300</td><td>AR<td>RT</td><td>RT</td><td>RT</td><td>300</td><td>300</td><td>300</td><td>AR<td>RT</td><td>RT</td><td>RT</td><td>300</td><td>300</td><td>300</td><td>AR<td>RT</td><td>RT</td><td>RT</td><td>300</td><td>300</td><td>300</td><td>AR<td>RT</td><td>RT</td><td>RT</td><td>300</td><td>300</td><td>300</td><td>AR<td>RT</td><td>RT</td><td>RT</td><td>300</td><td>300</td><td>300</td><td>AR<td>RT</td><td>RT</td><td>RT</td><td>300</td><td>300</td><td>300</td><td>AR<td>RT</td><td>RT</td><td>RT</td><td>300</td><td>300</td><td>300</td><td>AR<td>RT</td><td>RT</td><td>RT</td><td>300</td><td>300</td><td>300</td><td>AR<td>RT</td><td>RT</td><td>RT</td><td>300</td><td>300</td><td>300</td><td>AR<td>RT</td><td>RT</td><td>RT</td><td>300</td><td>300</td><td>300</td><td>AR<td>RT</td><td>RT</td><td>RT</td><td>300</td><td>300</td><td>300</td><td>AR<td>RT</td><td>RT</td><td>RT</td><td>300</td><td>300</td><td>300</td><td>AR<td>RT</td><td>RT</td><td>RT</td><td>300</td><td>300</td><td>300</td><td>AR<td>RT</td><td>RT</td><td>RT</td><td>300</td><td>300</td><td>300</td><td>AR<td>RT</td><td>RT</td><td>RT</td><td>300</td><td>300</td><td>300</td><td>AR<td>RT</td><td>RT</td><td>RT</td><td>300</td><td>300</td><td>300</td><td>AR<td>RT</td><td>RT</td><td>RT</td><td>300</td><td>300</td><td>300</td><td>AR<td>RT</td><td>RT</td><td>RT</td><td>300</td><td>300</td><td>300</td><td>AR<td>RT</td><td>RT</td><td>RT</td><td>300</td><td>300</td><td>300</td><td>AR<td>RT</td><td>RT</td><td>RT</td><td>300</td><td>300</td><td>300</td><td>AR<td>RT</td><td>RT</td><td>RT</td><td>300</td><td>300</td><td>300</td><td>AR<td>RT</td><td>RT</td><td>RT</td><td>300</td><td>300</td><td>300</td><td>AR<td>RT</td><td>RT</td><td>RT</td><td>300</td><td>300</td><td>300</td><td>AR<td>RT</td><td>RT</td><td>RT</td><td>300</td><td>300</td><td>300</td><td>AR<td>RT</td><td>RT</td><td>RT</td><td>300</td><td>300</td><td>300</td><td>AR<td>RT</td><td>RT</td><td>RT</td><td>300</td><td>300</td><td>300</td><td>AR<td>RT</td><td>RT</td><td>RT</td><td>300</td><td>300</td><td>300</td><td>AR<td>RT</td><td>RT</td><td>RT</td><td>300</td><td>300</td><td>300</td><td>AR<td>RT</td><td>RT</td><td>RT</td><td>300</td><td>300</td><td>300</td><td>AR<td>RT</td><td>RT</td><td>RT</td><td>300</td><td>300</td><td>300</td><td>AR<td>RT</td><td>RT</td><td>RT</td><td>300</td><td>300</td><td>300</td><td>AR<td>RT</td><td>RT</td><td>RT</td><td>300</td><td>300</td><td>300</td><td>AR<td>RT</td><td>RT</td><td>RT</td><td>300</td><td>300</td><td>300</td><td>AR<td>RT</td><td>RT</td><td>RT</td><td>300</td><td>300</td><td>300</td><td>AR<td>RT</td><td>RT</td><td>RT</td><td>300</td><td>300</td><td>300</td><td>AR<td>RT</td><td>RT</td><td>RT</td><td>300</td><td>300</td><td>300</td><td>AR<td>RT</td><td>RT</td><td>RT</td><td>300</td><td>300</td><td>300</td><td>AR<td>RT</td><td>RT</td><td>RT</td><td>300</td><td>300</td><td>300</td><td>AR<td>RT</td><td>RT</td><td>RT</td><td>300</td><td>300</td><td>300</td><td>AR<td>RT</td><td>RT</td><td>RT</td><td>300</td><td>300</td><td>300</td><td>AR<td>RT</td><td>RT</td><td>RT</td><td>300</td><td>300</td><td>300</td><td>AR<td>RT</td><td>RT</td><td>RT</td><td>300</td><td>300</td><td>300</td><td>AR<td>RT</td><td>RT</td><td>RT</td><td>300</td><td>300</td><td>300</td><td>AR<td>RT</td><td>RT</td><td>RT</td><td>300</td><td>300</td><td>300</td><td>AR<td>RT</td><td>RT</td><td>RT</td><td>300</td><td>300</td><td>300</td><td>AR<td>RT</td><td>RT</td><td>RT</td><td>300</td><td>300</td><td>300</td><td>AR<td>RT</td><td>RT</td><td>RT</td><td>300</td><td>300</td><td>300</td><td>AR<td>RT</td><td>RT</td><td>RT</td><td>300</td><td>300</td><td>300</td><td>AR<td>RT</td><td>RT</td><td>RT</td><td>300</td><td>300</td><td>300</td><td>AR<td>RT</td><td>RT</td><td>RT</td><td>300</td><td>300</td><td>300</td><td>AR<td>RT</td><td>RT</td><td>RT</td><td>300</td><td>300</td><td>300</td><td>AR<td>RT</td><td>RT</td><td>RT</td><td>300</td><td>300</td><td>300</td><td>AR<td>RT</td><td>RT</td><td>RT</td><td>300</td><td>300</td><td>300</td><td>AR<td>RT</td><td>RT</td><td>RT</td><td>300</td><td>300</td><td>300</td><td>AR<td>RT</td><td>RT</td><td>RT</td><td>300</td><td>300</td><td>300</td><td>AR<td>RT</td><td>RT</td><td>RT</td><td>300</td><td>300</td><td>300</td><td>AR<td>RT</td><td>RT</td><td>RT</td><td>300</td><td>300</td><td>300</td><td>AR<td>RT</td><td>RT</td><td>RT</td><td>300</td><td>300</td><td>300</td><td>AR<td>RT</td><td>RT</td><td>RT</td><td>300</td><td>300</td><td>300</td><td>AR<td>RT</td><td>RT</td><td>RT</td><td>300</td><td>300</td><td>300</td><td>AR<td>RT</td><td>RT</td><td>RT</td><td>300</td><td>300</td><td>300</td><td>AR<td>RT</td><td>RT</td><td>RT</td><td>300</td><td>300</td><td>300</td><td>AR<td>RT</td><td>RT</td><td>RT</td><td>300</td><td>300</td><td>300</td><td>AR<td>RT</td><td>RT</td><td>RT</td><td>300</td><td>300</td><td>300</td><td>AR<td>RT</td><td>RT</td><td>RT</td><td>300</td><td>300</td><td>300</td><td>AR<td>RT</td><td>RT</td><td>RT</td><td>300</td><td>300</td><td>300</td><td>AR<td>RT</td><td>RT</td><td>RT</td><td>300</td><td>300</td><td>300</td><td>AR<td>RT</td><td>RT
</td><td>RT</td><td>300</td><td>300</td><td>300</td><td>AR<td>RT</td><td>RT</td><td>RT</td><td>300</td><td>300</td><td>300</td><td>AR<td>RT</td><td>RT</td><td>RT</td><td>300</td><td>300</td><td>300</td><td>AR<td>RT</td><td>RT</td><td>RT</td><td>300</td><td>300</td><td>300</td><td>AR<td>RT</td><td>RT</td><td>RT</td><td>300</td><td>300</td><td>300</td><td>AR<td>RT</td><td>RT</td><td>RT</td><td>300</td><td>300</td><</td></td></td></td></td></td></td></td></td></td></td></td></td></td></td></td></td></td></td></td></td></td></td></td></td></td></td></td></td></td></td></td></td></td></td></td></td></td></td></td></td></td></td></td></td></td></td></td></td></td></td></td></td></td></td></td></td></td></td></td></td></td></td></td></td></td></td></td></td></td></td></td></td></td></td></td></td></td></td></td></td></td></td></td></td></td></td></td></td></td></td></td></td></td></td></td></td></td></td></td></td></td></td></td></td></td></td></td></td></td></td></td></td></td></td></td></td></td></td></td></td></td></td></td></td></td></td></td></td></td></td></td></td></td></td></td></td></td></td> | RT | RT | RT | 300 | 300 | 300 | AR <td>RT</td> <td>RT</td> <td>RT</td> <td>300</td> <td>300</td> <td>300</td>
<td>AR<td>RT</td><td>RT</td><td>RT</td><td>300</td><td>300</td><td>300</td><td>AR<td>RT</td><td>RT</td><td>RT</td><td>300</td><td>300</td><td>300</td><td>AR<td>RT</td><td>RT</td><td>RT</td><td>300</td><td>300</td><td>300</td><td>AR<td>RT</td><td>RT</td><td>RT</td><td>300</td><td>300</td><td>300</td><td>AR<td>RT</td><td>RT</td><td>RT</td><td>300</td><td>300</td><td>300</td><td>AR<td>RT</td><td>RT</td><td>RT</td><td>300</td><td>300</td><td>300</td><td>AR<td>RT</td><td>RT</td><td>RT</td><td>300</td><td>300</td><td>300</td><td>AR<td>RT</td><td>RT</td><td>RT</td><td>300</td><td>300</td><td>300</td><td>AR<td>RT</td><td>RT</td><td>RT</td><td>300</td><td>300</td><td>300</td><td>AR<td>RT</td><td>RT</td><td>RT</td><td>300</td><td>300</td><td>300</td><td>AR<td>RT</td><td>RT</td><td>RT</td><td>300</td><td>300</td><td>300</td><td>AR<td>RT</td><td>RT</td><td>RT</td><td>300</td><td>300</td><td>300</td><td>AR<td>RT</td><td>RT</td><td>RT</td><td>300</td><td>300</td><td>300</td><td>AR<td>RT</td><td>RT</td><td>RT</td><td>300</td><td>300</td><td>300</td><td>AR<td>RT</td><td>RT</td><td>RT</td><td>300</td><td>300</td><td>300</td><td>AR<td>RT</td><td>RT</td><td>RT</td><td>300</td><td>300</td><td>300</td><td>AR<td>RT</td><td>RT</td><td>RT</td><td>300</td><td>300</td><td>300</td><td>AR<td>RT</td><td>RT</td><td>RT</td><td>300</td><td>300</td><td>300</td><td>AR<td>RT</td><td>RT</td><td>RT</td><td>300</td><td>300</td><td>300</td><td>AR<td>RT</td><td>RT</td><td>RT</td><td>300</td><td>300</td><td>300</td><td>AR<td>RT</td><td>RT</td><td>RT</td><td>300</td><td>300</td><td>300</td><td>AR<td>RT</td><td>RT</td><td>RT</td><td>300</td><td>300</td><td>300</td><td>AR<td>RT</td><td>RT</td><td>RT</td><td>300</td><td>300</td><td>300</td><td>AR<td>RT</td><td>RT</td><td>RT</td><td>300</td><td>300</td><td>300</td><td>AR<td>RT</td><td>RT</td><td>RT</td><td>300</td><td>300</td><td>300</td><td>AR<td>RT</td><td>RT</td><td>RT</td><td>300</td><td>300</td><td>300</td><td>AR<td>RT</td><td>RT</td><td>RT</td><td>300</td><td>300</td><td>300</td><td>AR<td>RT</td><td>RT</td><td>RT</td><td>300</td><td>300</td><td>300</td><td>AR<td>RT</td><td>RT</td><td>RT</td><td>300</td><td>300</td><td>300</td><td>AR<td>RT</td><td>RT</td><td>RT</td><td>300</td><td>300</td><td>300</td><td>AR<td>RT</td><td>RT</td><td>RT</td><td>300</td><td>300</td><td>300</td><td>AR<td>RT</td><td>RT</td><td>RT</td><td>300</td><td>300</td><td>300</td><td>AR<td>RT</td><td>RT</td><td>RT</td><td>300</td><td>300</td><td>300</td><td>AR<td>RT</td><td>RT</td><td>RT</td><td>300</td><td>300</td><td>300</td><td>AR<td>RT</td><td>RT</td><td>RT</td><td>300</td><td>300</td><td>300</td><td>AR<td>RT</td><td>RT</td><td>RT</td><td>300</td><td>300</td><td>300</td><td>AR<td>RT</td><td>RT</td><td>RT</td><td>300</td><td>300</td><td>300</td><td>AR<td>RT</td><td>RT</td><td>RT</td><td>300</td><td>300</td><td>300</td><td>AR<td>RT</td><td>RT</td><td>RT</td><td>300</td><td>300</td><td>300</td><td>AR<td>RT</td><td>RT</td><td>RT</td><td>300</td><td>300</td><td>300</td><td>AR<td>RT</td><td>RT</td><td>RT</td><td>300</td><td>300</td><td>300</td><td>AR<td>RT</td><td>RT</td><td>RT</td><td>300</td><td>300</td><td>300</td><td>AR<td>RT</td><td>RT</td><td>RT</td><td>300</td><td>300</td><td>300</td><td>AR<td>RT</td><td>RT</td><td>RT</td><td>300</td><td>300</td><td>300</td><td>AR<td>RT</td><td>RT</td><td>RT</td><td>300</td><td>300</td><td>300</td><td>AR<td>RT</td><td>RT</td><td>RT</td><td>300</td><td>300</td><td>300</td><td>AR<td>RT</td><td>RT</td><td>RT</td><td>300</td><td>300</td><td>300</td><td>AR<td>RT</td><td>RT</td><td>RT</td><td>300</td><td>300</td><td>300</td><td>AR<td>RT</td><td>RT</td><td>RT</td><td>300</td><td>300</td><td>300</td><td>AR<td>RT</td><td>RT</td><td>RT</td><td>300</td><td>300</td><td>300</td><td>AR<td>RT</td><td>RT</td><td>RT</td><td>300</td><td>300</td><td>300</td><td>AR<td>RT</td><td>RT</td><td>RT</td><td>300</td><td>300</td><td>300</td><td>AR<td>RT</td><td>RT</td><td>RT</td><td>300</td><td>300</td><td>300</td><td>AR<td>RT</td><td>RT</td><td>RT</td><td>300</td><td>300</td><td>300</td><td>AR<td>RT</td><td>RT</td><td>RT</td><td>300</td><td>300</td><td>300</td><td>AR<td>RT</td><td>RT</td><td>RT</td><td>300</td><td>300</td><td>300</td><td>AR<td>RT</td><td>RT</td><td>RT</td><td>300</td><td>300</td><td>300</td><td>AR<td>RT</td><td>RT</td><td>RT</td><td>300</td><td>300</td><td>300</td><td>AR<td>RT</td><td>RT</td><td>RT</td><td>300</td><td>300</td><td>300</td><td>AR<td>RT</td><td>RT</td><td>RT</td><td>300</td><td>300</td><td>300</td><td>AR<td>RT</td><td>RT</td><td>RT</td><td>300</td><td>300</td><td>300</td><td>AR<td>RT</td><td>RT</td><td>RT</td><td>300</td><td>300</td><td>300</td><td>AR<td>RT</td><td>RT</td><td>RT</td><td>300</td><td>300</td><td>300</td><td>AR<td>RT</td><td>RT</td><td>RT</td><td>300</td><td>300</td><td>300</td><td>AR<td>RT</td><td>RT</td><td>RT</td><td>300</td><td>300</td><td>300</td><td>AR<td>RT</td><td>RT</td><td>RT</td><td>300</td><td>300</td><td>300</td><td>AR<td>RT</td><td>RT</td><td>RT</td><td>300</td><td>300</td><td>300</td><td>AR<td>RT</td><td>RT</td><td>RT</td><td>300</td><td>300</td><td>300</td><td>AR<td>RT</td><td>RT</td><td>RT</td><td>300</td><td>300</td><td>300</td><td>AR<td>RT</td><td>RT</td><td>RT</td><td>300</td><td>300</td><td>300</td><td>AR<td>RT</td><td>RT</td><td>RT</td><td>300</td><td>300</td><td>300</td><td>AR<td>RT</td><td>RT</td><td>RT</td><td>300</td><td>300</td><td>300</td><td>AR<td>RT</td><td>RT</td><td>RT</td><td>300</td><td>300</td><td>300</td><td>AR<td>RT</td><td>RT</td><td>RT</td><td>300</td><td>300</td><td>300</td><td>AR<td>RT</td><td>RT</td><td>RT</td><td>300</td><td>300</td><td>300</td><td>AR<td>RT</td><td>RT</td><td>RT</td><td>300</td><td>300</td><td>300</td><td>AR<td>RT</td><td>RT</td><td>RT</td><td>300</td><td>300</td><td>300</td><td>AR<td>RT</td><td>RT</td><td>RT</td><td>300</td><td>300</td><td>300</td><td>AR<td>RT</td><td>RT</td><td>RT</td><td>300</td><td>300</td><td>300</td><td>AR<td>RT</td><td>RT</td><td>RT</td><td>300</td><td>300</td><td>300</td><td>AR<td>RT</td><td>RT</td><td>RT</td><td>300</td><td>300</td><td>300</td><td>AR<td>RT</td><td>RT</td><td>RT</td><td>300</td><td>300</td><td>300</td><td>AR<td>RT</td><td>RT</td><td>RT</td><td>300</td><td>300</td><td>300</td><td>AR<td>RT</td><td>RT</td><td>RT</td><td>300</td><td>300</td><td>300</td><td>AR<td>RT</td><td>RT</td><td>RT</td><td>300</td><td>300</td><td>300</td><td>AR<td>RT</td><td>RT</td><td>RT</td><td>300</td><td>300</td><td>300</td><td>AR<td>RT</td><td>RT</td><td>RT</td><td>300</td><td>300</td><td>300</td><td>AR<td>RT</td><td>RT</td><td>RT</td><td>300</td><td>300</td><td>300</td><td>AR<td>RT</td><td>RT</td><td>RT</td><td>300</td><td>300</td><td>300</td><td>AR<td>RT</td><td>RT</td><td>RT</td><td>300</td><td>300</td><td>300</td><td>AR<td>RT</td><td>RT</td><td>RT</td><td>300</td><td>300</td><td>300</td><td>AR<td>RT</td><td>RT</td><td>RT</td><td>300</td><td>300</td><td>300</td><td>AR<td>RT</td><td>RT</td><td>RT</td><td>300</td><td>300</td><td>300</td><td>AR<td>RT</td><td>RT</td><td>RT</td><td>300</td><td>300</td><td>300</td><td>AR<td>RT</td><td>RT</td><td>RT</td><td>300</td><td>300</td><td>300</td><td>AR<td>RT</td><td>RT</td><td>RT</td><td>300</td><td>300</td><td>300</td><td>AR<td>RT</td><td>RT</td><td>RT</td><td>300</td><td>300</td><td>300</td><td>AR<td>RT</td><td>RT</td><td>RT</td><td>300</td><td>300</td><td>300</td><td>AR<td>RT</td><td>RT</td><td>RT</td><td>300</td><td>300</td><td>300</td><td>AR<td>RT</td><td>RT</td><td>RT</td><td>300</td><td>300</td><td>300</td><td>AR<td>RT</td><td>RT</td><td>RT</td><td>300</td><td>300</td><td>300</td><td>AR<td>RT</td><td>RT</td><td>RT</td><td>300</td><td>300</td><td>300</td><td>AR<td>RT</td><td>RT</td><td>RT</td><td>300</td><td>300</td><td>300</td><td>AR<td>RT</td><td>RT</td><td>RT</td><td>300</td><td>300</td><td>300</td><td>AR<td>RT</td><td>RT</td><td>RT</td><td>300</td><td>300</td><td>300</td><td>AR<td>RT</td><td>RT</td><td>RT</td><td>300</td><td>300</td><td>300</td><td>AR<td>RT</td><td>RT</td><td>RT</td><td>300</td><td>300</td><td>300</td><td>AR<td>RT</td><td>RT</td><td>RT</td><td>300</td><td>300</td><td>300</td><td>AR<td>RT</td><td>RT</td><td>RT</td><td>300</td><td>300</td><td>300</td><td>AR<td>RT</td><td>RT</td><td>RT</td><td>300</td><td>300</td><td>300</td><td>AR<td>RT</td><td>RT</td><td>RT</td><td>300</td><td>300</td><td>300</td><td>AR<td>RT</td><td>RT</td><td>RT</td><td>300</td><td>300</td><td>300</td><td>AR<td>RT</td><td>RT</td><td>RT</td><td>300</td><td>300</td><td>300</td><td>AR<td>RT</td><td>RT</td><td>RT</td><td>300</td><td>300</td><td>300</td><td>AR<td>RT</td><td>RT</td><td>RT</td><td>300</td><td>300</td><td>300</td><td>AR<td>RT</td><td>RT</td><td>RT</td><td>300</td><td>300</td><td>300</td><td>AR<td>RT</td><td>RT</td><td>RT</td><td>300</td><td>300</td><td>300</td><td>AR<td>RT</td><td>RT</td><td>RT</td><td>300</td><td>300</td><td>300</td><td>AR<td>RT</td><td>RT</td><td>RT</td><td>300</td><td>300</td><td>300</td><td>AR<td>RT</td><td>RT</td><td>RT</td><td>300</td><td>300</td><td>300</td><td>AR<td>RT</td><td>RT</td><td>RT</td><td>300</td><td>300</td><td>300</td><td>AR<td>RT</td><td>RT</td><td>RT</td><td>300</td><td>300</td><td>300</td><td>AR<td>RT</td><td>RT</td><td>RT</td><td>300</td><td>300</td><td>300</td><td>AR<td>RT</td><td>RT</td><td>RT</td><td>300</td><td>300</td><td>300</td><td>AR<td>RT</td><td>RT</td><td>RT</td><td>300</td><td>300</td><td>300</td><td>AR<td>RT</td><td>RT</td><td>RT</td><td>300</td><td>300</td><td>300</td><td>AR<td>RT</td><td>RT</td><td>RT</td><td>300</td><td>300</td><td>300</td><td>AR<td>RT</td><td>RT</td><td>RT</td><td>300</td><td>300</td><td>300</td><td>AR<td>RT</td><td>RT</td><td>RT</td><td>300</td><td>300</td><td>300</td><td>AR<td>RT</td><td>RT</td><td>RT</td><td>300</td><td>300</td><td>300</td><td>AR<td>RT</td><td>RT</td><td>RT</td><td>300</td><td>300</td><td>300</td><td>AR<td>RT</td><td>RT</td><td>RT</td><td>300</td><td>300</td><td>300</td><td>AR<td>RT</td><td>RT</td><td>RT</td><td>300</td><td>300</td><td>300</td><td>AR<td>RT</td><td>RT
</td><td>RT</td><td>300</td><td>300</td><td>300</td><td>AR<td>RT</td><td>RT</td><td>RT</td><td>300</td><td>300</td><td>300</td><td>AR<td>RT</td><td>RT</td><td>RT</td><td>300</td><td>300</td><td>300</td><td>AR<td>RT</td><td>RT</td><td>RT</td><td>300</td><td>300</td><td>300</td><td>AR<td>RT</td><td>RT</td><td>RT</td><td>300</td><td>300</td><</td></td></td></td></td></td></td></td></td></td></td></td></td></td></td></td></td></td></td></td></td></td></td></td></td></td></td></td></td></td></td></td></td></td></td></td></td></td></td></td></td></td></td></td></td></td></td></td></td></td></td></td></td></td></td></td></td></td></td></td></td></td></td></td></td></td></td></td></td></td></td></td></td></td></td></td></td></td></td></td></td></td></td></td></td></td></td></td></td></td></td></td></td></td></td></td></td></td></td></td></td></td></td></td></td></td></td></td></td></td></td></td></td></td></td></td></td></td></td></td></td></td></td></td></td></td></td></td></td></td></td></td></td></td></td></td></td></td> | RT | RT | RT | 300 | 300 | 300 | AR <td>RT</td> <td>RT</td> <td>RT</td> <td>300</td> <td>300</td> <td>300</td>
<td>AR<td>RT</td><td>RT</td><td>RT</td><td>300</td><td>300</td><td>300</td><td>AR<td>RT</td><td>RT</td><td>RT</td><td>300</td><td>300</td><td>300</td><td>AR<td>RT</td><td>RT</td><td>RT</td><td>300</td><td>300</td><td>300</td><td>AR<td>RT</td><td>RT</td><td>RT</td><td>300</td><td>300</td><td>300</td><td>AR<td>RT</td><td>RT</td><td>RT</td><td>300</td><td>300</td><td>300</td><td>AR<td>RT</td><td>RT</td><td>RT</td><td>300</td><td>300</td><td>300</td><td>AR<td>RT</td><td>RT</td><td>RT</td><td>300</td><td>300</td><td>300</td><td>AR<td>RT</td><td>RT</td><td>RT</td><td>300</td><td>300</td><td>300</td><td>AR<td>RT</td><td>RT</td><td>RT</td><td>300</td><td>300</td><td>300</td><td>AR<td>RT</td><td>RT</td><td>RT</td><td>300</td><td>300</td><td>300</td><td>AR<td>RT</td><td>RT</td><td>RT</td><td>300</td><td>300</td><td>300</td><td>AR<td>RT</td><td>RT</td><td>RT</td><td>300</td><td>300</td><td>300</td><td>AR<td>RT</td><td>RT</td><td>RT</td><td>300</td><td>300</td><td>300</td><td>AR<td>RT</td><td>RT</td><td>RT</td><td>300</td><td>300</td><td>300</td><td>AR<td>RT</td><td>RT</td><td>RT</td><td>300</td><td>300</td><td>300</td><td>AR<td>RT</td><td>RT</td><td>RT</td><td>300</td><td>300</td><td>300</td><td>AR<td>RT</td><td>RT</td><td>RT</td><td>300</td><td>300</td><td>300</td><td>AR<td>RT</td><td>RT</td><td>RT</td><td>300</td><td>300</td><td>300</td><td>AR<td>RT</td><td>RT</td><td>RT</td><td>300</td><td>300</td><td>300</td><td>AR<td>RT</td><td>RT</td><td>RT</td><td>300</td><td>300</td><td>300</td><td>AR<td>RT</td><td>RT</td><td>RT</td><td>300</td><td>300</td><td>300</td><td>AR<td>RT</td><td>RT</td><td>RT</td><td>300</td><td>300</td><td>300</td><td>AR<td>RT</td><td>RT</td><td>RT</td><td>300</td><td>300</td><td>300</td><td>AR<td>RT</td><td>RT</td><td>RT</td><td>300</td><td>300</td><td>300</td><td>AR<td>RT</td><td>RT</td><td>RT</td><td>300</td><td>300</td><td>300</td><td>AR<td>RT</td><td>RT</td><td>RT</td><td>300</td><td>300</td><td>300</td><td>AR<td>RT</td><td>RT</td><td>RT</td><td>300</td><td>300</td><td>300</td><td>AR<td>RT</td><td>RT</td><td>RT</td><td>300</td><td>300</td><td>300</td><td>AR<td>RT</td><td>RT</td><td>RT</td><td>300</td><td>300</td><td>300</td><td>AR<td>RT</td><td>RT</td><td>RT</td><td>300</td><td>300</td><td>300</td><td>AR<td>RT</td><td>RT</td><td>RT</td><td>300</td><td>300</td><td>300</td><td>AR<td>RT</td><td>RT</td><td>RT</td><td>300</td><td>300</td><td>300</td><td>AR<td>RT</td><td>RT</td><td>RT</td><td>300</td><td>300</td><td>300</td><td>AR<td>RT</td><td>RT</td><td>RT</td><td>300</td><td>300</td><td>300</td><td>AR<td>RT</td><td>RT</td><td>RT</td><td>300</td><td>300</td><td>300</td><td>AR<td>RT</td><td>RT</td><td>RT</td><td>300</td><td>300</td><td>300</td><td>AR<td>RT</td><td>RT</td><td>RT</td><td>300</td><td>300</td><td>300</td><td>AR<td>RT</td><td>RT</td><td>RT</td><td>300</td><td>300</td><td>300</td><td>AR<td>RT</td><td>RT</td><td>RT</td><td>300</td><td>300</td><td>300</td><td>AR<td>RT</td><td>RT</td><td>RT</td><td>300</td><td>300</td><td>300</td><td>AR<td>RT</td><td>RT</td><td>RT</td><td>300</td><td>300</td><td>300</td><td>AR<td>RT</td><td>RT</td><td>RT</td><td>300</td><td>300</td><td>300</td><td>AR<td>RT</td><td>RT</td><td>RT</td><td>300</td><td>300</td><td>300</td><td>AR<td>RT</td><td>RT</td><td>RT</td><td>300</td><td>300</td><td>300</td><td>AR<td>RT</td><td>RT</td><td>RT</td><td>300</td><td>300</td><td>300</td><td>AR<td>RT</td><td>RT</td><td>RT</td><td>300</td><td>300</td><td>300</td><td>AR<td>RT</td><td>RT</td><td>RT</td><td>300</td><td>300</td><td>300</td><td>AR<td>RT</td><td>RT</td><td>RT</td><td>300</td><td>300</td><td>300</td><td>AR<td>RT</td><td>RT</td><td>RT</td><td>300</td><td>300</td><td>300</td><td>AR<td>RT</td><td>RT</td><td>RT</td><td>300</td><td>300</td><td>300</td><td>AR<td>RT</td><td>RT</td><td>RT</td><td>300</td><td>300</td><td>300</td><td>AR<td>RT</td><td>RT</td><td>RT</td><td>300</td><td>300</td><td>300</td><td>AR<td>RT</td><td>RT</td><td>RT</td><td>300</td><td>300</td><td>300</td><td>AR<td>RT</td><td>RT</td><td>RT</td><td>300</td><td>300</td><td>300</td><td>AR<td>RT</td><td>RT</td><td>RT</td><td>300</td><td>300</td><td>300</td><td>AR<td>RT</td><td>RT</td><td>RT</td><td>300</td><td>300</td><td>300</td><td>AR<td>RT</td><td>RT</td><td>RT</td><td>300</td><td>300</td><td>300</td><td>AR<td>RT</td><td>RT</td><td>RT</td><td>300</td><td>300</td><td>300</td><td>AR<td>RT</td><td>RT</td><td>RT</td><td>300</td><td>300</td><td>300</td><td>AR<td>RT</td><td>RT</td><td>RT</td><td>300</td><td>300</td><td>300</td><td>AR<td>RT</td><td>RT</td><td>RT</td><td>300</td><td>300</td><td>300</td><td>AR<td>RT</td><td>RT</td><td>RT</td><td>300</td><td>300</td><td>300</td><td>AR<td>RT</td><td>RT</td><td>RT</td><td>300</td><td>300</td><td>300</td><td>AR<td>RT</td><td>RT</td><td>RT</td><td>300</td><td>300</td><td>300</td><td>AR<td>RT</td><td>RT</td><td>RT</td><td>300</td><td>300</td><td>300</td><td>AR<td>RT</td><td>RT</td><td>RT</td><td>300</td><td>300</td><td>300</td><td>AR<td>RT</td><td>RT</td><td>RT</td><td>300</td><td>300</td><td>300</td><td>AR<td>RT</td><td>RT</td><td>RT</td><td>300</td><td>300</td><td>300</td><td>AR<td>RT</td><td>RT</td><td>RT</td><td>300</td><td>300</td><td>300</td><td>AR<td>RT</td><td>RT</td><td>RT</td><td>300</td><td>300</td><td>300</td><td>AR<td>RT</td><td>RT</td><td>RT</td><td>300</td><td>300</td><td>300</td><td>AR<td>RT</td><td>RT</td><td>RT</td><td>300</td><td>300</td><td>300</td><td>AR<td>RT</td><td>RT</td><td>RT</td><td>300</td><td>300</td><td>300</td><td>AR<td>RT</td><td>RT</td><td>RT</td><td>300</td><td>300</td><td>300</td><td>AR<td>RT</td><td>RT</td><td>RT</td><td>300</td><td>300</td><td>300</td><td>AR<td>RT</td><td>RT</td><td>RT</td><td>300</td><td>300</td><td>300</td><td>AR<td>RT</td><td>RT</td><td>RT</td><td>300</td><td>300</td><td>300</td><td>AR<td>RT</td><td>RT</td><td>RT</td><td>300</td><td>300</td><td>300</td><td>AR<td>RT</td><td>RT</td><td>RT</td><td>300</td><td>300</td><td>300</td><td>AR<td>RT</td><td>RT</td><td>RT</td><td>300</td><td>300</td><td>300</td><td>AR<td>RT</td><td>RT</td><td>RT</td><td>300</td><td>300</td><td>300</td><td>AR<td>RT</td><td>RT</td><td>RT</td><td>300</td><td>300</td><td>300</td><td>AR<td>RT</td><td>RT</td><td>RT</td><td>300</td><td>300</td><td>300</td><td>AR<td>RT</td><td>RT</td><td>RT</td><td>300</td><td>300</td><td>300</td><td>AR<td>RT</td><td>RT</td><td>RT</td><td>300</td><td>300</td><td>300</td><td>AR<td>RT</td><td>RT</td><td>RT</td><td>300</td><td>300</td><td>300</td><td>AR<td>RT</td><td>RT</td><td>RT</td><td>300</td><td>300</td><td>300</td><td>AR<td>RT</td><td>RT</td><td>RT</td><td>300</td><td>300</td><td>300</td><td>AR<td>RT</td><td>RT</td><td>RT</td><td>300</td><td>300</td><td>300</td><td>AR<td>RT</td><td>RT</td><td>RT</td><td>300</td><td>300</td><td>300</td><td>AR<td>RT</td><td>RT</td><td>RT</td><td>300</td><td>300</td><td>300</td><td>AR<td>RT</td><td>RT</td><td>RT</td><td>300</td><td>300</td><td>300</td><td>AR<td>RT</td><td>RT</td><td>RT</td><td>300</td><td>300</td><td>300</td><td>AR<td>RT</td><td>RT</td><td>RT</td><td>300</td><td>300</td><td>300</td><td>AR<td>RT</td><td>RT</td><td>RT</td><td>300</td><td>300</td><td>300</td><td>AR<td>RT</td><td>RT</td><td>RT</td><td>300</td><td>300</td><td>300</td><td>AR<td>RT</td><td>RT</td><td>RT</td><td>300</td><td>300</td><td>300</td><td>AR<td>RT</td><td>RT</td><td>RT</td><td>300</td><td>300</td><td>300</td><td>AR<td>RT</td><td>RT</td><td>RT</td><td>300</td><td>300</td><td>300</td><td>AR<td>RT</td><td>RT</td><td>RT</td><td>300</td><td>300</td><td>300</td><td>AR<td>RT</td><td>RT</td><td>RT</td><td>300</td><td>300</td><td>300</td><td>AR<td>RT</td><td>RT</td><td>RT</td><td>300</td><td>300</td><td>300</td><td>AR<td>RT</td><td>RT</td><td>RT</td><td>300</td><td>300</td><td>300</td><td>AR<td>RT</td><td>RT</td><td>RT</td><td>300</td><td>300</td><td>300</td><td>AR<td>RT</td><td>RT</td><td>RT</td><td>300</td><td>300</td><td>300</td><td>AR<td>RT</td><td>RT</td><td>RT</td><td>300</td><td>300</td><td>300</td><td>AR<td>RT</td><td>RT</td><td>RT</td><td>300</td><td>300</td><td>300</td><td>AR<td>RT</td><td>RT</td><td>RT</td><td>300</td><td>300</td><td>300</td><td>AR<td>RT</td><td>RT</td><td>RT</td><td>300</td><td>300</td><td>300</td><td>AR<td>RT</td><td>RT</td><td>RT</td><td>300</td><td>300</td><td>300</td><td>AR<td>RT</td><td>RT</td><td>RT</td><td>300</td><td>300</td><td>300</td><td>AR<td>RT</td><td>RT</td><td>RT</td><td>300</td><td>300</td><td>300</td><td>AR<td>RT</td><td>RT</td><td>RT</td><td>300</td><td>300</td><td>300</td><td>AR<td>RT</td><td>RT</td><td>RT</td><td>300</td><td>300</td><td>300</td><td>AR<td>RT</td><td>RT</td><td>RT</td><td>300</td><td>300</td><td>300</td><td>AR<td>RT</td><td>RT</td><td>RT</td><td>300</td><td>300</td><td>300</td><td>AR<td>RT</td><td>RT</td><td>RT</td><td>300</td><td>300</td><td>300</td><td>AR<td>RT</td><td>RT</td><td>RT</td><td>300</td><td>300</td><td>300</td><td>AR<td>RT</td><td>RT</td><td>RT</td><td>300</td><td>300</td><td>300</td><td>AR<td>RT</td><td>RT</td><td>RT</td><td>300</td><td>300</td><td>300</td><td>AR<td>RT</td><td>RT</td><td>RT</td><td>300</td><td>300</td><td>300</td><td>AR<td>RT</td><td>RT</td><td>RT</td><td>300</td><td>300</td><td>300</td><td>AR<td>RT</td><td>RT</td><td>RT</td><td>300</td><td>300</td><td>300</td><td>AR<td>RT</td><td>RT</td><td>RT</td><td>300</td><td>300</td><td>300</td><td>AR<td>RT</td><td>RT</td><td>RT</td><td>300</td><td>300</td><td>300</td><td>AR<td>RT</td><td>RT</td><td>RT</td><td>300</td><td>300</td><td>300</td><td>AR<td>RT</td><td>RT</td><td>RT</td><td>300</td><td>300</td><td>300</td><td>AR<td>RT</td><td>RT</td><td>RT</td><td>300</td><td>300</td><td>300</td><td>AR<td>RT</td><td>RT</td><td>RT</td><td>300</td><td>300</td><td>300</td><td>AR<td>RT</td><td>RT</td><td>RT</td><td>300</td><td>300</td><td>300</td><td>AR<td>RT</td><td>RT</td><td>RT</td><td>300</td><td>300</td><td>300</td><td>AR<td>RT</td><td>RT</td><td>RT</td><td>300</td><td>300</td><td>300</td><td>AR<td>RT</td><td>RT</td><td>RT</td><td>300</td><td>300</td><td>300</td><td>AR<td>RT</td><td>RT
</td><td>RT</td><td>300</td><td>300</td><td>300</td><td>AR<td>RT</td><td>RT</td><td>RT</td><td>300</td><td>300</td><td>300</td><td>AR<td>RT</td><td>RT</td><td>RT</td><td>300</td><td>300</td><td>300</td><td>AR<td>RT</td><td>RT</td><td>RT</td><td>300</td><td>300</td><</td></td></td></td></td></td></td></td></td></td></td></td></td></td></td></td></td></td></td></td></td></td></td></td></td></td></td></td></td></td></td></td></td></td></td></td></td></td></td></td></td></td></td></td></td></td></td></td></td></td></td></td></td></td></td></td></td></td></td></td></td></td></td></td></td></td></td></td></td></td></td></td></td></td></td></td></td></td></td></td></td></td></td></td></td></td></td></td></td></td></td></td></td></td></td></td></td></td></td></td></td></td></td></td></td></td></td></td></td></td></td></td></td></td></td></td></td></td></td></td></td></td></td></td></td></td></td></td></td></td></td></td></td></td></td></td></td> | RT | RT | RT | 300 | 300 | 300 | AR <td>RT</td> <td>RT</td> <td>RT</td> <td>300</td> <td>300</td> <td>300</td>
<td>AR<td>RT</td><td>RT</td><td>RT</td><td>300</td><td>300</td><td>300</td><td>AR<td>RT</td><td>RT</td><td>RT</td><td>300</td><td>300</td><td>300</td><td>AR<td>RT</td><td>RT</td><td>RT</td><td>300</td><td>300</td><td>300</td><td>AR<td>RT</td><td>RT</td><td>RT</td><td>300</td><td>300</td><td>300</td><td>AR<td>RT</td><td>RT</td><td>RT</td><td>300</td><td>300</td><td>300</td><td>AR<td>RT</td><td>RT</td><td>RT</td><td>300</td><td>300</td><td>300</td><td>AR<td>RT</td><td>RT</td><td>RT</td><td>300</td><td>300</td><td>300</td><td>AR<td>RT</td><td>RT</td><td>RT</td><td>300</td><td>300</td><td>300</td><td>AR<td>RT</td><td>RT</td><td>RT</td><td>300</td><td>300</td><td>300</td><td>AR<td>RT</td><td>RT</td><td>RT</td><td>300</td><td>300</td><td>300</td><td>AR<td>RT</td><td>RT</td><td>RT</td><td>300</td><td>300</td><td>300</td><td>AR<td>RT</td><td>RT</td><td>RT</td><td>300</td><td>300</td><td>300</td><td>AR<td>RT</td><td>RT</td><td>RT</td><td>300</td><td>300</td><td>300</td><td>AR<td>RT</td><td>RT</td><td>RT</td><td>300</td><td>300</td><td>300</td><td>AR<td>RT</td><td>RT</td><td>RT</td><td>300</td><td>300</td><td>300</td><td>AR<td>RT</td><td>RT</td><td>RT</td><td>300</td><td>300</td><td>300</td><td>AR<td>RT</td><td>RT</td><td>RT</td><td>300</td><td>300</td><td>300</td><td>AR<td>RT</td><td>RT</td><td>RT</td><td>300</td><td>300</td><td>300</td><td>AR<td>RT</td><td>RT</td><td>RT</td><td>300</td><td>300</td><td>300</td><td>AR<td>RT</td><td>RT</td><td>RT</td><td>300</td><td>300</td><td>300</td><td>AR<td>RT</td><td>RT</td><td>RT</td><td>300</td><td>300</td><td>300</td><td>AR<td>RT</td><td>RT</td><td>RT</td><td>300</td><td>300</td><td>300</td><td>AR<td>RT</td><td>RT</td><td>RT</td><td>300</td><td>300</td><td>300</td><td>AR<td>RT</td><td>RT</td><td>RT</td><td>300</td><td>300</td><td>300</td><td>AR<td>RT</td><td>RT</td><td>RT</td><td>300</td><td>300</td><td>300</td><td>AR<td>RT</td><td>RT</td><td>RT</td><td>300</td><td>300</td><td>300</td><td>AR<td>RT</td><td>RT</td><td>RT</td><td>300</td><td>300</td><td>300</td><td>AR<td>RT</td><td>RT</td><td>RT</td><td>300</td><td>300</td><td>300</td><td>AR<td>RT</td><td>RT</td><td>RT</td><td>300</td><td>300</td><td>300</td><td>AR<td>RT</td><td>RT</td><td>RT</td><td>300</td><td>300</td><td>300</td><td>AR<td>RT</td><td>RT</td><td>RT</td><td>300</td><td>300</td><td>300</td><td>AR<td>RT</td><td>RT</td><td>RT</td><td>300</td><td>300</td><td>300</td><td>AR<td>RT</td><td>RT</td><td>RT</td><td>300</td><td>300</td><td>300</td><td>AR<td>RT</td><td>RT</td><td>RT</td><td>300</td><td>300</td><td>300</td><td>AR<td>RT</td><td>RT</td><td>RT</td><td>300</td><td>300</td><td>300</td><td>AR<td>RT</td><td>RT</td><td>RT</td><td>300</td><td>300</td><td>300</td><td>AR<td>RT</td><td>RT</td><td>RT</td><td>300</td><td>300</td><td>300</td><td>AR<td>RT</td><td>RT</td><td>RT</td><td>300</td><td>300</td><td>300</td><td>AR<td>RT</td><td>RT</td><td>RT</td><td>300</td><td>300</td><td>300</td><td>AR<td>RT</td><td>RT</td><td>RT</td><td>300</td><td>300</td><td>300</td><td>AR<td>RT</td><td>RT</td><td>RT</td><td>300</td><td>300</td><td>300</td><td>AR<td>RT</td><td>RT</td><td>RT</td><td>300</td><td>300</td><td>300</td><td>AR<td>RT</td><td>RT</td><td>RT</td><td>300</td><td>300</td><td>300</td><td>AR<td>RT</td><td>RT</td><td>RT</td><td>300</td><td>300</td><td>300</td><td>AR<td>RT</td><td>RT</td><td>RT</td><td>300</td><td>300</td><td>300</td><td>AR<td>RT</td><td>RT</td><td>RT</td><td>300</td><td>300</td><td>300</td><td>AR<td>RT</td><td>RT</td><td>RT</td><td>300</td><td>300</td><td>300</td><td>AR<td>RT</td><td>RT</td><td>RT</td><td>300</td><td>300</td><td>300</td><td>AR<td>RT</td><td>RT</td><td>RT</td><td>300</td><td>300</td><td>300</td><td>AR<td>RT</td><td>RT</td><td>RT</td><td>300</td><td>300</td><td>300</td><td>AR<td>RT</td><td>RT</td><td>RT</td><td>300</td><td>300</td><td>300</td><td>AR<td>RT</td><td>RT</td><td>RT</td><td>300</td><td>300</td><td>300</td><td>AR<td>RT</td><td>RT</td><td>RT</td><td>300</td><td>300</td><td>300</td><td>AR<td>RT</td><td>RT</td><td>RT</td><td>300</td><td>300</td><td>300</td><td>AR<td>RT</td><td>RT</td><td>RT</td><td>300</td><td>300</td><td>300</td><td>AR<td>RT</td><td>RT</td><td>RT</td><td>300</td><td>300</td><td>300</td><td>AR<td>RT</td><td>RT</td><td>RT</td><td>300</td><td>300</td><td>300</td><td>AR<td>RT</td><td>RT</td><td>RT</td><td>300</td><td>300</td><td>300</td><td>AR<td>RT</td><td>RT</td><td>RT</td><td>300</td><td>300</td><td>300</td><td>AR<td>RT</td><td>RT</td><td>RT</td><td>300</td><td>300</td><td>300</td><td>AR<td>RT</td><td>RT</td><td>RT</td><td>300</td><td>300</td><td>300</td><td>AR<td>RT</td><td>RT</td><td>RT</td><td>300</td><td>300</td><td>300</td><td>AR<td>RT</td><td>RT</td><td>RT</td><td>300</td><td>300</td><td>300</td><td>AR<td>RT</td><td>RT</td><td>RT</td><td>300</td><td>300</td><td>300</td><td>AR<td>RT</td><td>RT</td><td>RT</td><td>300</td><td>300</td><td>300</td><td>AR<td>RT</td><td>RT</td><td>RT</td><td>300</td><td>300</td><td>300</td><td>AR<td>RT</td><td>RT</td><td>RT</td><td>300</td><td>300</td><td>300</td><td>AR<td>RT</td><td>RT</td><td>RT</td><td>300</td><td>300</td><td>300</td><td>AR<td>RT</td><td>RT</td><td>RT</td><td>300</td><td>300</td><td>300</td><td>AR<td>RT</td><td>RT</td><td>RT</td><td>300</td><td>300</td><td>300</td><td>AR<td>RT</td><td>RT</td><td>RT</td><td>300</td><td>300</td><td>300</td><td>AR<td>RT</td><td>RT</td><td>RT</td><td>300</td><td>300</td><td>300</td><td>AR<td>RT</td><td>RT</td><td>RT</td><td>300</td><td>300</td><td>300</td><td>AR<td>RT</td><td>RT</td><td>RT</td><td>300</td><td>300</td><td>300</td><td>AR<td>RT</td><td>RT</td><td>RT</td><td>300</td><td>300</td><td>300</td><td>AR<td>RT</td><td>RT</td><td>RT</td><td>300</td><td>300</td><td>300</td><td>AR<td>RT</td><td>RT</td><td>RT</td><td>300</td><td>300</td><td>300</td><td>AR<td>RT</td><td>RT</td><td>RT</td><td>300</td><td>300</td><td>300</td><td>AR<td>RT</td><td>RT</td><td>RT</td><td>300</td><td>300</td><td>300</td><td>AR<td>RT</td><td>RT</td><td>RT</td><td>300</td><td>300</td><td>300</td><td>AR<td>RT</td><td>RT</td><td>RT</td><td>300</td><td>300</td><td>300</td><td>AR<td>RT</td><td>RT</td><td>RT</td><td>300</td><td>300</td><td>300</td><td>AR<td>RT</td><td>RT</td><td>RT</td><td>300</td><td>300</td><td>300</td><td>AR<td>RT</td><td>RT</td><td>RT</td><td>300</td><td>300</td><td>300</td><td>AR<td>RT</td><td>RT</td><td>RT</td><td>300</td><td>300</td><td>300</td><td>AR<td>RT</td><td>RT</td><td>RT</td><td>300</td><td>300</td><td>300</td><td>AR<td>RT</td><td>RT</td><td>RT</td><td>300</td><td>300</td><td>300</td><td>AR<td>RT</td><td>RT</td><td>RT</td><td>300</td><td>300</td><td>300</td><td>AR<td>RT</td><td>RT</td><td>RT</td><td>300</td><td>300</td><td>300</td><td>AR<td>RT</td><td>RT</td><td>RT</td><td>300</td><td>300</td><td>300</td><td>AR<td>RT</td><td>RT</td><td>RT</td><td>300</td><td>300</td><td>300</td><td>AR<td>RT</td><td>RT</td><td>RT</td><td>300</td><td>300</td><td>300</td><td>AR<td>RT</td><td>RT</td><td>RT</td><td>300</td><td>300</td><td>300</td><td>AR<td>RT</td><td>RT</td><td>RT</td><td>300</td><td>300</td><td>300</td><td>AR<td>RT</td><td>RT</td><td>RT</td><td>300</td><td>300</td><td>300</td><td>AR<td>RT</td><td>RT</td><td>RT</td><td>300</td><td>300</td><td>300</td><td>AR<td>RT</td><td>RT</td><td>RT</td><td>300</td><td>300</td><td>300</td><td>AR<td>RT</td><td>RT</td><td>RT</td><td>300</td><td>300</td><td>300</td><td>AR<td>RT</td><td>RT</td><td>RT</td><td>300</td><td>300</td><td>300</td><td>AR<td>RT</td><td>RT</td><td>RT</td><td>300</td><td>300</td><td>300</td><td>AR<td>RT</td><td>RT</td><td>RT</td><td>300</td><td>300</td><td>300</td><td>AR<td>RT</td><td>RT</td><td>RT</td><td>300</td><td>300</td><td>300</td><td>AR<td>RT</td><td>RT</td><td>RT</td><td>300</td><td>300</td><td>300</td><td>AR<td>RT</td><td>RT</td><td>RT</td><td>300</td><td>300</td><td>300</td><td>AR<td>RT</td><td>RT</td><td>RT</td><td>300</td><td>300</td><td>300</td><td>AR<td>RT</td><td>RT</td><td>RT</td><td>300</td><td>300</td><td>300</td><td>AR<td>RT</td><td>RT</td><td>RT</td><td>300</td><td>300</td><td>300</td><td>AR<td>RT</td><td>RT</td><td>RT</td><td>300</td><td>300</td><td>300</td><td>AR<td>RT</td><td>RT</td><td>RT</td><td>300</td><td>300</td><td>300</td><td>AR<td>RT</td><td>RT</td><td>RT</td><td>300</td><td>300</td><td>300</td><td>AR<td>RT</td><td>RT</td><td>RT</td><td>300</td><td>300</td><td>300</td><td>AR<td>RT</td><td>RT</td><td>RT</td><td>300</td><td>300</td><td>300</td><td>AR<td>RT</td><td>RT</td><td>RT</td><td>300</td><td>300</td><td>300</td><td>AR<td>RT</td><td>RT</td><td>RT</td><td>300</td><td>300</td><td>300</td><td>AR<td>RT</td><td>RT</td><td>RT</td><td>300</td><td>300</td><td>300</td><td>AR<td>RT</td><td>RT</td><td>RT</td><td>300</td><td>300</td><td>300</td><td>AR<td>RT</td><td>RT</td><td>RT</td><td>300</td><td>300</td><td>300</td><td>AR<td>RT</td><td>RT</td><td>RT</td><td>300</td><td>300</td><td>300</td><td>AR<td>RT</td><td>RT</td><td>RT</td><td>300</td><td>300</td><td>300</td><td>AR<td>RT</td><td>RT</td><td>RT</td><td>300</td><td>300</td><td>300</td><td>AR<td>RT</td><td>RT</td><td>RT</td><td>300</td><td>300</td><td>300</td><td>AR<td>RT</td><td>RT</td><td>RT</td><td>300</td><td>300</td><td>300</td><td>AR<td>RT</td><td>RT</td><td>RT</td><td>300</td><td>300</td><td>300</td><td>AR<td>RT</td><td>RT</td><td>RT</td><td>300</td><td>300</td><td>300</td><td>AR<td>RT</td><td>RT</td><td>RT</td><td>300</td><td>300</td><td>300</td><td>AR<td>RT</td><td>RT</td><td>RT</td><td>300</td><td>300</td><td>300</td><td>AR<td>RT</td><td>RT</td><td>RT</td><td>300</td><td>300</td><td>300</td><td>AR<td>RT</td><td>RT</td><td>RT</td><td>300</td><td>300</td><td>300</td><td>AR<td>RT</td><td>RT</td><td>RT</td><td>300</td><td>300</td><td>300</td><td>AR<td>RT</td><td>RT</td><td>RT</td><td>300</td><td>300</td><td>300</td><td>AR<td>RT</td><td>RT</td><td>RT</td><td>300</td><td>300</td><td>300</td><td>AR<td>RT</td><td>RT</td><td>RT</td><td>300</td><td>300</td><td>300</td><td>AR<td>RT</td><td>RT</td><td>RT</td><td>300</td><td>300</td><td>300</td><td>AR<td>RT</td><td>RT
</td><td>RT</td><td>300</td><td>300</td><td>300</td><td>AR<td>RT</td><td>RT</td><td>RT</td><td>300</td><td>300</td><td>300</td><td>AR<td>RT</td><td>RT</td><td>RT</td><td>300</td><td>300</td><</td></td></td></td></td></td></td></td></td></td></td></td></td></td></td></td></td></td></td></td></td></td></td></td></td></td></td></td></td></td></td></td></td></td></td></td></td></td></td></td></td></td></td></td></td></td></td></td></td></td></td></td></td></td></td></td></td></td></td></td></td></td></td></td></td></td></td></td></td></td></td></td></td></td></td></td></td></td></td></td></td></td></td></td></td></td></td></td></td></td></td></td></td></td></td></td></td></td></td></td></td></td></td></td></td></td></td></td></td></td></td></td></td></td></td></td></td></td></td></td></td></td></td></td></td></td></td></td></td></td></td></td></td></td></td></td> | RT | RT | RT | 300 | 300 | 300 | AR <td>RT</td> <td>RT</td> <td>RT</td> <td>300</td> <td>300</td> <td>300</td>
<td>AR<td>RT</td><td>RT</td><td>RT</td><td>300</td><td>300</td><td>300</td><td>AR<td>RT</td><td>RT</td><td>RT</td><td>300</td><td>300</td><td>300</td><td>AR<td>RT</td><td>RT</td><td>RT</td><td>300</td><td>300</td><td>300</td><td>AR<td>RT</td><td>RT</td><td>RT</td><td>300</td><td>300</td><td>300</td><td>AR<td>RT</td><td>RT</td><td>RT</td><td>300</td><td>300</td><td>300</td><td>AR<td>RT</td><td>RT</td><td>RT</td><td>300</td><td>300</td><td>300</td><td>AR<td>RT</td><td>RT</td><td>RT</td><td>300</td><td>300</td><td>300</td><td>AR<td>RT</td><td>RT</td><td>RT</td><td>300</td><td>300</td><td>300</td><td>AR<td>RT</td><td>RT</td><td>RT</td><td>300</td><td>300</td><td>300</td><td>AR<td>RT</td><td>RT</td><td>RT</td><td>300</td><td>300</td><td>300</td><td>AR<td>RT</td><td>RT</td><td>RT</td><td>300</td><td>300</td><td>300</td><td>AR<td>RT</td><td>RT</td><td>RT</td><td>300</td><td>300</td><td>300</td><td>AR<td>RT</td><td>RT</td><td>RT</td><td>300</td><td>300</td><td>300</td><td>AR<td>RT</td><td>RT</td><td>RT</td><td>300</td><td>300</td><td>300</td><td>AR<td>RT</td><td>RT</td><td>RT</td><td>300</td><td>300</td><td>300</td><td>AR<td>RT</td><td>RT</td><td>RT</td><td>300</td><td>300</td><td>300</td><td>AR<td>RT</td><td>RT</td><td>RT</td><td>300</td><td>300</td><td>300</td><td>AR<td>RT</td><td>RT</td><td>RT</td><td>300</td><td>300</td><td>300</td><td>AR<td>RT</td><td>RT</td><td>RT</td><td>300</td><td>300</td><td>300</td><td>AR<td>RT</td><td>RT</td><td>RT</td><td>300</td><td>300</td><td>300</td><td>AR<td>RT</td><td>RT</td><td>RT</td><td>300</td><td>300</td><td>300</td><td>AR<td>RT</td><td>RT</td><td>RT</td><td>300</td><td>300</td><td>300</td><td>AR<td>RT</td><td>RT</td><td>RT</td><td>300</td><td>300</td><td>300</td><td>AR<td>RT</td><td>RT</td><td>RT</td><td>300</td><td>300</td><td>300</td><td>AR<td>RT</td><td>RT</td><td>RT</td><td>300</td><td>300</td><td>300</td><td>AR<td>RT</td><td>RT</td><td>RT</td><td>300</td><td>300</td><td>300</td><td>AR<td>RT</td><td>RT</td><td>RT</td><td>300</td><td>300</td><td>300</td><td>AR<td>RT</td><td>RT</td><td>RT</td><td>300</td><td>300</td><td>300</td><td>AR<td>RT</td><td>RT</td><td>RT</td><td>300</td><td>300</td><td>300</td><td>AR<td>RT</td><td>RT</td><td>RT</td><td>300</td><td>300</td><td>300</td><td>AR<td>RT</td><td>RT</td><td>RT</td><td>300</td><td>300</td><td>300</td><td>AR<td>RT</td><td>RT</td><td>RT</td><td>300</td><td>300</td><td>300</td><td>AR<td>RT</td><td>RT</td><td>RT</td><td>300</td><td>300</td><td>300</td><td>AR<td>RT</td><td>RT</td><td>RT</td><td>300</td><td>300</td><td>300</td><td>AR<td>RT</td><td>RT</td><td>RT</td><td>300</td><td>300</td><td>300</td><td>AR<td>RT</td><td>RT</td><td>RT</td><td>300</td><td>300</td><td>300</td><td>AR<td>RT</td><td>RT</td><td>RT</td><td>300</td><td>300</td><td>300</td><td>AR<td>RT</td><td>RT</td><td>RT</td><td>300</td><td>300</td><td>300</td><td>AR<td>RT</td><td>RT</td><td>RT</td><td>300</td><td>300</td><td>300</td><td>AR<td>RT</td><td>RT</td><td>RT</td><td>300</td><td>300</td><td>300</td><td>AR<td>RT</td><td>RT</td><td>RT</td><td>300</td><td>300</td><td>300</td><td>AR<td>RT</td><td>RT</td><td>RT</td><td>300</td><td>300</td><td>300</td><td>AR<td>RT</td><td>RT</td><td>RT</td><td>300</td><td>300</td><td>300</td><td>AR<td>RT</td><td>RT</td><td>RT</td><td>300</td><td>300</td><td>300</td><td>AR<td>RT</td><td>RT</td><td>RT</td><td>300</td><td>300</td><td>300</td><td>AR<td>RT</td><td>RT</td><td>RT</td><td>300</td><td>300</td><td>300</td><td>AR<td>RT</td><td>RT</td><td>RT</td><td>300</td><td>300</td><td>300</td><td>AR<td>RT</td><td>RT</td><td>RT</td><td>300</td><td>300</td><td>300</td><td>AR<td>RT</td><td>RT</td><td>RT</td><td>300</td><td>300</td><td>300</td><td>AR<td>RT</td><td>RT</td><td>RT</td><td>300</td><td>300</td><td>300</td><td>AR<td>RT</td><td>RT</td><td>RT</td><td>300</td><td>300</td><td>300</td><td>AR<td>RT</td><td>RT</td><td>RT</td><td>300</td><td>300</td><td>300</td><td>AR<td>RT</td><td>RT</td><td>RT</td><td>300</td><td>300</td><td>300</td><td>AR<td>RT</td><td>RT</td><td>RT</td><td>300</td><td>300</td><td>300</td><td>AR<td>RT</td><td>RT</td><td>RT</td><td>300</td><td>300</td><td>300</td><td>AR<td>RT</td><td>RT</td><td>RT</td><td>300</td><td>300</td><td>300</td><td>AR<td>RT</td><td>RT</td><td>RT</td><td>300</td><td>300</td><td>300</td><td>AR<td>RT</td><td>RT</td><td>RT</td><td>300</td><td>300</td><td>300</td><td>AR<td>RT</td><td>RT</td><td>RT</td><td>300</td><td>300</td><td>300</td><td>AR<td>RT</td><td>RT</td><td>RT</td><td>300</td><td>300</td><td>300</td><td>AR<td>RT</td><td>RT</td><td>RT</td><td>300</td><td>300</td><td>300</td><td>AR<td>RT</td><td>RT</td><td>RT</td><td>300</td><td>300</td><td>300</td><td>AR<td>RT</td><td>RT</td><td>RT</td><td>300</td><td>300</td><td>300</td><td>AR<td>RT</td><td>RT</td><td>RT</td><td>300</td><td>300</td><td>300</td><td>AR<td>RT</td><td>RT</td><td>RT</td><td>300</td><td>300</td><td>300</td><td>AR<td>RT</td><td>RT</td><td>RT</td><td>300</td><td>300</td><td>300</td><td>AR<td>RT</td><td>RT</td><td>RT</td><td>300</td><td>300</td><td>300</td><td>AR<td>RT</td><td>RT</td><td>RT</td><td>300</td><td>300</td><td>300</td><td>AR<td>RT</td><td>RT</td><td>RT</td><td>300</td><td>300</td><td>300</td><td>AR<td>RT</td><td>RT</td><td>RT</td><td>300</td><td>300</td><td>300</td><td>AR<td>RT</td><td>RT</td><td>RT</td><td>300</td><td>300</td><td>300</td><td>AR<td>RT</td><td>RT</td><td>RT</td><td>300</td><td>300</td><td>300</td><td>AR<td>RT</td><td>RT</td><td>RT</td><td>300</td><td>300</td><td>300</td><td>AR<td>RT</td><td>RT</td><td>RT</td><td>300</td><td>300</td><td>300</td><td>AR<td>RT</td><td>RT</td><td>RT</td><td>300</td><td>300</td><td>300</td><td>AR<td>RT</td><td>RT</td><td>RT</td><td>300</td><td>300</td><td>300</td><td>AR<td>RT</td><td>RT</td><td>RT</td><td>300</td><td>300</td><td>300</td><td>AR<td>RT</td><td>RT</td><td>RT</td><td>300</td><td>300</td><td>300</td><td>AR<td>RT</td><td>RT</td><td>RT</td><td>300</td><td>300</td><td>300</td><td>AR<td>RT</td><td>RT</td><td>RT</td><td>300</td><td>300</td><td>300</td><td>AR<td>RT</td><td>RT</td><td>RT</td><td>300</td><td>300</td><td>300</td><td>AR<td>RT</td><td>RT</td><td>RT</td><td>300</td><td>300</td><td>300</td><td>AR<td>RT</td><td>RT</td><td>RT</td><td>300</td><td>300</td><td>300</td><td>AR<td>RT</td><td>RT</td><td>RT</td><td>300</td><td>300</td><td>300</td><td>AR<td>RT</td><td>RT</td><td>RT</td><td>300</td><td>300</td><td>300</td><td>AR<td>RT</td><td>RT</td><td>RT</td><td>300</td><td>300</td><td>300</td><td>AR<td>RT</td><td>RT</td><td>RT</td><td>300</td><td>300</td><td>300</td><td>AR<td>RT</td><td>RT</td><td>RT</td><td>300</td><td>300</td><td>300</td><td>AR<td>RT</td><td>RT</td><td>RT</td><td>300</td><td>300</td><td>300</td><td>AR<td>RT</td><td>RT</td><td>RT</td><td>300</td><td>300</td><td>300</td><td>AR<td>RT</td><td>RT</td><td>RT</td><td>300</td><td>300</td><td>300</td><td>AR<td>RT</td><td>RT</td><td>RT</td><td>300</td><td>300</td><td>300</td><td>AR<td>RT</td><td>RT</td><td>RT</td><td>300</td><td>300</td><td>300</td><td>AR<td>RT</td><td>RT</td><td>RT</td><td>300</td><td>300</td><td>300</td><td>AR<td>RT</td><td>RT</td><td>RT</td><td>300</td><td>300</td><td>300</td><td>AR<td>RT</td><td>RT</td><td>RT</td><td>300</td><td>300</td><td>300</td><td>AR<td>RT</td><td>RT</td><td>RT</td><td>300</td><td>300</td><td>300</td><td>AR<td>RT</td><td>RT</td><td>RT</td><td>300</td><td>300</td><td>300</td><td>AR<td>RT</td><td>RT</td><td>RT</td><td>300</td><td>300</td><td>300</td><td>AR<td>RT</td><td>RT</td><td>RT</td><td>300</td><td>300</td><td>300</td><td>AR<td>RT</td><td>RT</td><td>RT</td><td>300</td><td>300</td><td>300</td><td>AR<td>RT</td><td>RT</td><td>RT</td><td>300</td><td>300</td><td>300</td><td>AR<td>RT</td><td>RT</td><td>RT</td><td>300</td><td>300</td><td>300</td><td>AR<td>RT</td><td>RT</td><td>RT</td><td>300</td><td>300</td><td>300</td><td>AR<td>RT</td><td>RT</td><td>RT</td><td>300</td><td>300</td><td>300</td><td>AR<td>RT</td><td>RT</td><td>RT</td><td>300</td><td>300</td><td>300</td><td>AR<td>RT</td><td>RT</td><td>RT</td><td>300</td><td>300</td><td>300</td><td>AR<td>RT</td><td>RT</td><td>RT</td><td>300</td><td>300</td><td>300</td><td>AR<td>RT</td><td>RT</td><td>RT</td><td>300</td><td>300</td><td>300</td><td>AR<td>RT</td><td>RT</td><td>RT</td><td>300</td><td>300</td><td>300</td><td>AR<td>RT</td><td>RT</td><td>RT</td><td>300</td><td>300</td><td>300</td><td>AR<td>RT</td><td>RT</td><td>RT</td><td>300</td><td>300</td><td>300</td><td>AR<td>RT</td><td>RT</td><td>RT</td><td>300</td><td>300</td><td>300</td><td>AR<td>RT</td><td>RT</td><td>RT</td><td>300</td><td>300</td><td>300</td><td>AR<td>RT</td><td>RT</td><td>RT</td><td>300</td><td>300</td><td>300</td><td>AR<td>RT</td><td>RT</td><td>RT</td><td>300</td><td>300</td><td>300</td><td>AR<td>RT</td><td>RT</td><td>RT</td><td>300</td><td>300</td><td>300</td><td>AR<td>RT</td><td>RT</td><td>RT</td><td>300</td><td>300</td><td>300</td><td>AR<td>RT</td><td>RT</td><td>RT</td><td>300</td><td>300</td><td>300</td><td>AR<td>RT</td><td>RT</td><td>RT</td><td>300</td><td>300</td><td>300</td><td>AR<td>RT</td><td>RT</td><td>RT</td><td>300</td><td>300</td><td>300</td><td>AR<td>RT</td><td>RT</td><td>RT</td><td>300</td><td>300</td><td>300</td><td>AR<td>RT</td><td>RT</td><td>RT</td><td>300</td><td>300</td><td>300</td><td>AR<td>RT</td><td>RT</td><td>RT</td><td>300</td><td>300</td><td>300</td><td>AR<td>RT</td><td>RT</td><td>RT</td><td>300</td><td>300</td><td>300</td><td>AR<td>RT</td><td>RT</td><td>RT</td><td>300</td><td>300</td><td>300</td><td>AR<td>RT</td><td>RT</td><td>RT</td><td>300</td><td>300</td><td>300</td><td>AR<td>RT</td><td>RT</td><td>RT</td><td>300</td><td>300</td><td>300</td><td>AR<td>RT</td><td>RT</td><td>RT</td><td>300</td><td>300</td><td>300</td><td>AR<td>RT</td><td>RT</td><td>RT</td><td>300</td><td>300</td><td>300</td><td>AR<td>RT</td><td>RT</td><td>RT</td><td>300</td><td>300</td><td>300</td><td>AR<td>RT</td><td>RT</td><td>RT</td><td>300</td><td>300</td><td>300</td><td>AR<td>RT</td><td>RT</td><td>RT</td><td>300</td><td>300</td><td>300</td><td>AR<td>RT</td><td>RT
</td><td>RT</td><td>300</td><td>300</td><td>300</td><td>AR<td>RT</td><td>RT</td><td>RT</td><td>300</td><td>300</td><</td></td></td></td></td></td></td></td></td></td></td></td></td></td></td></td></td></td></td></td></td></td></td></td></td></td></td></td></td></td></td></td></td></td></td></td></td></td></td></td></td></td></td></td></td></td></td></td></td></td></td></td></td></td></td></td></td></td></td></td></td></td></td></td></td></td></td></td></td></td></td></td></td></td></td></td></td></td></td></td></td></td></td></td></td></td></td></td></td></td></td></td></td></td></td></td></td></td></td></td></td></td></td></td></td></td></td></td></td></td></td></td></td></td></td></td></td></td></td></td></td></td></td></td></td></td></td></td></td></td></td></td></td></td></td> | RT | RT | RT | 300 | 300 | 300 | AR <td>RT</td> <td>RT</td> <td>RT</td> <td>300</td> <td>300</td> <td>300</td>
<td>AR<td>RT</td><td>RT</td><td>RT</td><td>300</td><td>300</td><td>300</td><td>AR<td>RT</td><td>RT</td><td>RT</td><td>300</td><td>300</td><td>300</td><td>AR<td>RT</td><td>RT</td><td>RT</td><td>300</td><td>300</td><td>300</td><td>AR<td>RT</td><td>RT</td><td>RT</td><td>300</td><td>300</td><td>300</td><td>AR<td>RT</td><td>RT</td><td>RT</td><td>300</td><td>300</td><td>300</td><td>AR<td>RT</td><td>RT</td><td>RT</td><td>300</td><td>300</td><td>300</td><td>AR<td>RT</td><td>RT</td><td>RT</td><td>300</td><td>300</td><td>300</td><td>AR<td>RT</td><td>RT</td><td>RT</td><td>300</td><td>300</td><td>300</td><td>AR<td>RT</td><td>RT</td><td>RT</td><td>300</td><td>300</td><td>300</td><td>AR<td>RT</td><td>RT</td><td>RT</td><td>300</td><td>300</td><td>300</td><td>AR<td>RT</td><td>RT</td><td>RT</td><td>300</td><td>300</td><td>300</td><td>AR<td>RT</td><td>RT</td><td>RT</td><td>300</td><td>300</td><td>300</td><td>AR<td>RT</td><td>RT</td><td>RT</td><td>300</td><td>300</td><td>300</td><td>AR<td>RT</td><td>RT</td><td>RT</td><td>300</td><td>300</td><td>300</td><td>AR<td>RT</td><td>RT</td><td>RT</td><td>300</td><td>300</td><td>300</td><td>AR<td>RT</td><td>RT</td><td>RT</td><td>300</td><td>300</td><td>300</td><td>AR<td>RT</td><td>RT</td><td>RT</td><td>300</td><td>300</td><td>300</td><td>AR<td>RT</td><td>RT</td><td>RT</td><td>300</td><td>300</td><td>300</td><td>AR<td>RT</td><td>RT</td><td>RT</td><td>300</td><td>300</td><td>300</td><td>AR<td>RT</td><td>RT</td><td>RT</td><td>300</td><td>300</td><td>300</td><td>AR<td>RT</td><td>RT</td><td>RT</td><td>300</td><td>300</td><td>300</td><td>AR<td>RT</td><td>RT</td><td>RT</td><td>300</td><td>300</td><td>300</td><td>AR<td>RT</td><td>RT</td><td>RT</td><td>300</td><td>300</td><td>300</td><td>AR<td>RT</td><td>RT</td><td>RT</td><td>300</td><td>300</td><td>300</td><td>AR<td>RT</td><td>RT</td><td>RT</td><td>300</td><td>300</td><td>300</td><td>AR<td>RT</td><td>RT</td><td>RT</td><td>300</td><td>300</td><td>300</td><td>AR<td>RT</td><td>RT</td><td>RT</td><td>300</td><td>300</td><td>300</td><td>AR<td>RT</td><td>RT</td><td>RT</td><td>300</td><td>300</td><td>300</td><td>AR<td>RT</td><td>RT</td><td>RT</td><td>300</td><td>300</td><td>300</td><td>AR<td>RT</td><td>RT</td><td>RT</td><td>300</td><td>300</td><td>300</td><td>AR<td>RT</td><td>RT</td><td>RT</td><td>300</td><td>300</td><td>300</td><td>AR<td>RT</td><td>RT</td><td>RT</td><td>300</td><td>300</td><td>300</td><td>AR<td>RT</td><td>RT</td><td>RT</td><td>300</td><td>300</td><td>300</td><td>AR<td>RT</td><td>RT</td><td>RT</td><td>300</td><td>300</td><td>300</td><td>AR<td>RT</td><td>RT</td><td>RT</td><td>300</td><td>300</td><td>300</td><td>AR<td>RT</td><td>RT</td><td>RT</td><td>300</td><td>300</td><td>300</td><td>AR<td>RT</td><td>RT</td><td>RT</td><td>300</td><td>300</td><td>300</td><td>AR<td>RT</td><td>RT</td><td>RT</td><td>300</td><td>300</td><td>300</td><td>AR<td>RT</td><td>RT</td><td>RT</td><td>300</td><td>300</td><td>300</td><td>AR<td>RT</td><td>RT</td><td>RT</td><td>300</td><td>300</td><td>300</td><td>AR<td>RT</td><td>RT</td><td>RT</td><td>300</td><td>300</td><td>300</td><td>AR<td>RT</td><td>RT</td><td>RT</td><td>300</td><td>300</td><td>300</td><td>AR<td>RT</td><td>RT</td><td>RT</td><td>300</td><td>300</td><td>300</td><td>AR<td>RT</td><td>RT</td><td>RT</td><td>300</td><td>300</td><td>300</td><td>AR<td>RT</td><td>RT</td><td>RT</td><td>300</td><td>300</td><td>300</td><td>AR<td>RT</td><td>RT</td><td>RT</td><td>300</td><td>300</td><td>300</td><td>AR<td>RT</td><td>RT</td><td>RT</td><td>300</td><td>300</td><td>300</td><td>AR<td>RT</td><td>RT</td><td>RT</td><td>300</td><td>300</td><td>300</td><td>AR<td>RT</td><td>RT</td><td>RT</td><td>300</td><td>300</td><td>300</td><td>AR<td>RT</td><td>RT</td><td>RT</td><td>300</td><td>300</td><td>300</td><td>AR<td>RT</td><td>RT</td><td>RT</td><td>300</td><td>300</td><td>300</td><td>AR<td>RT</td><td>RT</td><td>RT</td><td>300</td><td>300</td><td>300</td><td>AR<td>RT</td><td>RT</td><td>RT</td><td>300</td><td>300</td><td>300</td><td>AR<td>RT</td><td>RT</td><td>RT</td><td>300</td><td>300</td><td>300</td><td>AR<td>RT</td><td>RT</td><td>RT</td><td>300</td><td>300</td><td>300</td><td>AR<td>RT</td><td>RT</td><td>RT</td><td>300</td><td>300</td><td>300</td><td>AR<td>RT</td><td>RT</td><td>RT</td><td>300</td><td>300</td><td>300</td><td>AR<td>RT</td><td>RT</td><td>RT</td><td>300</td><td>300</td><td>300</td><td>AR<td>RT</td><td>RT</td><td>RT</td><td>300</td><td>300</td><td>300</td><td>AR<td>RT</td><td>RT</td><td>RT</td><td>300</td><td>300</td><td>300</td><td>AR<td>RT</td><td>RT</td><td>RT</td><td>300</td><td>300</td><td>300</td><td>AR<td>RT</td><td>RT</td><td>RT</td><td>300</td><td>300</td><td>300</td><td>AR<td>RT</td><td>RT</td><td>RT</td><td>300</td><td>300</td><td>300</td><td>AR<td>RT</td><td>RT</td><td>RT</td><td>300</td><td>300</td><td>300</td><td>AR<td>RT</td><td>RT</td><td>RT</td><td>300</td><td>300</td><td>300</td><td>AR<td>RT</td><td>RT</td><td>RT</td><td>300</td><td>300</td><td>300</td><td>AR<td>RT</td><td>RT</td><td>RT</td><td>300</td><td>300</td><td>300</td><td>AR<td>RT</td><td>RT</td><td>RT</td><td>300</td><td>300</td><td>300</td><td>AR<td>RT</td><td>RT</td><td>RT</td><td>300</td><td>300</td><td>300</td><td>AR<td>RT</td><td>RT</td><td>RT</td><td>300</td><td>300</td><td>300</td><td>AR<td>RT</td><td>RT</td><td>RT</td><td>300</td><td>300</td><td>300</td><td>AR<td>RT</td><td>RT</td><td>RT</td><td>300</td><td>300</td><td>300</td><td>AR<td>RT</td><td>RT</td><td>RT</td><td>300</td><td>300</td><td>300</td><td>AR<td>RT</td><td>RT</td><td>RT</td><td>300</td><td>300</td><td>300</td><td>AR<td>RT</td><td>RT</td><td>RT</td><td>300</td><td>300</td><td>300</td><td>AR<td>RT</td><td>RT</td><td>RT</td><td>300</td><td>300</td><td>300</td><td>AR<td>RT</td><td>RT</td><td>RT</td><td>300</td><td>300</td><td>300</td><td>AR<td>RT</td><td>RT</td><td>RT</td><td>300</td><td>300</td><td>300</td><td>AR<td>RT</td><td>RT</td><td>RT</td><td>300</td><td>300</td><td>300</td><td>AR<td>RT</td><td>RT</td><td>RT</td><td>300</td><td>300</td><td>300</td><td>AR<td>RT</td><td>RT</td><td>RT</td><td>300</td><td>300</td><td>300</td><td>AR<td>RT</td><td>RT</td><td>RT</td><td>300</td><td>300</td><td>300</td><td>AR<td>RT</td><td>RT</td><td>RT</td><td>300</td><td>300</td><td>300</td><td>AR<td>RT</td><td>RT</td><td>RT</td><td>300</td><td>300</td><td>300</td><td>AR<td>RT</td><td>RT</td><td>RT</td><td>300</td><td>300</td><td>300</td><td>AR<td>RT</td><td>RT</td><td>RT</td><td>300</td><td>300</td><td>300</td><td>AR<td>RT</td><td>RT</td><td>RT</td><td>300</td><td>300</td><td>300</td><td>AR<td>RT</td><td>RT</td><td>RT</td><td>300</td><td>300</td><td>300</td><td>AR<td>RT</td><td>RT</td><td>RT</td><td>300</td><td>300</td><td>300</td><td>AR<td>RT</td><td>RT</td><td>RT</td><td>300</td><td>300</td><td>300</td><td>AR<td>RT</td><td>RT</td><td>RT</td><td>300</td><td>300</td><td>300</td><td>AR<td>RT</td><td>RT</td><td>RT</td><td>300</td><td>300</td><td>300</td><td>AR<td>RT</td><td>RT</td><td>RT</td><td>300</td><td>300</td><td>300</td><td>AR<td>RT</td><td>RT</td><td>RT</td><td>300</td><td>300</td><td>300</td><td>AR<td>RT</td><td>RT</td><td>RT</td><td>300</td><td>300</td><td>300</td><td>AR<td>RT</td><td>RT</td><td>RT</td><td>300</td><td>300</td><td>300</td><td>AR<td>RT</td><td>RT</td><td>RT</td><td>300</td><td>300</td><td>300</td><td>AR<td>RT</td><td>RT</td><td>RT</td><td>300</td><td>300</td><td>300</td><td>AR<td>RT</td><td>RT</td><td>RT</td><td>300</td><td>300</td><td>300</td><td>AR<td>RT</td><td>RT</td><td>RT</td><td>300</td><td>300</td><td>300</td><td>AR<td>RT</td><td>RT</td><td>RT</td><td>300</td><td>300</td><td>300</td><td>AR<td>RT</td><td>RT</td><td>RT</td><td>300</td><td>300</td><td>300</td><td>AR<td>RT</td><td>RT</td><td>RT</td><td>300</td><td>300</td><td>300</td><td>AR<td>RT</td><td>RT</td><td>RT</td><td>300</td><td>300</td><td>300</td><td>AR<td>RT</td><td>RT</td><td>RT</td><td>300</td><td>300</td><td>300</td><td>AR<td>RT</td><td>RT</td><td>RT</td><td>300</td><td>300</td><td>300</td><td>AR<td>RT</td><td>RT</td><td>RT</td><td>300</td><td>300</td><td>300</td><td>AR<td>RT</td><td>RT</td><td>RT</td><td>300</td><td>300</td><td>300</td><td>AR<td>RT</td><td>RT</td><td>RT</td><td>300</td><td>300</td><td>300</td><td>AR<td>RT</td><td>RT</td><td>RT</td><td>300</td><td>300</td><td>300</td><td>AR<td>RT</td><td>RT</td><td>RT</td><td>300</td><td>300</td><td>300</td><td>AR<td>RT</td><td>RT</td><td>RT</td><td>300</td><td>300</td><td>300</td><td>AR<td>RT</td><td>RT</td><td>RT</td><td>300</td><td>300</td><td>300</td><td>AR<td>RT</td><td>RT</td><td>RT</td><td>300</td><td>300</td><td>300</td><td>AR<td>RT</td><td>RT</td><td>RT</td><td>300</td><td>300</td><td>300</td><td>AR<td>RT</td><td>RT</td><td>RT</td><td>300</td><td>300</td><td>300</td><td>AR<td>RT</td><td>RT</td><td>RT</td><td>300</td><td>300</td><td>300</td><td>AR<td>RT</td><td>RT</td><td>RT</td><td>300</td><td>300</td><td>300</td><td>AR<td>RT</td><td>RT</td><td>RT</td><td>300</td><td>300</td><td>300</td><td>AR<td>RT</td><td>RT</td><td>RT</td><td>300</td><td>300</td><td>300</td><td>AR<td>RT</td><td>RT</td><td>RT</td><td>300</td><td>300</td><td>300</td><td>AR<td>RT</td><td>RT</td><td>RT</td><td>300</td><td>300</td><td>300</td><td>AR<td>RT</td><td>RT</td><td>RT</td><td>300</td><td>300</td><td>300</td><td>AR<td>RT</td><td>RT</td><td>RT</td><td>300</td><td>300</td><td>300</td><td>AR<td>RT</td><td>RT</td><td>RT</td><td>300</td><td>300</td><td>300</td><td>AR<td>RT</td><td>RT</td><td>RT</td><td>300</td><td>300</td><td>300</td><td>AR<td>RT</td><td>RT</td><td>RT</td><td>300</td><td>300</td><td>300</td><td>AR<td>RT</td><td>RT</td><td>RT</td><td>300</td><td>300</td><td>300</td><td>AR<td>RT</td><td>RT</td><td>RT</td><td>300</td><td>300</td><td>300</td><td>AR<td>RT</td><td>RT</td><td>RT</td><td>300</td><td>300</td><td>300</td><td>AR<td>RT</td><td>RT</td><td>RT</td><td>300</td><td>300</td><td>300</td><td>AR<td>RT</td><td>RT</td><td>RT</td><td>300</td><td>300</td><td>300</td><td>AR<td>RT</td><td>RT</td><td>RT</td><td>300</td><td>300</td><td>300</td><td>AR<td>RT</td><td>RT
</td><td>RT</td><td>300</td><td>300</td><</td></td></td></td></td></td></td></td></td></td></td></td></td></td></td></td></td></td></td></td></td></td></td></td></td></td></td></td></td></td></td></td></td></td></td></td></td></td></td></td></td></td></td></td></td></td></td></td></td></td></td></td></td></td></td></td></td></td></td></td></td></td></td></td></td></td></td></td></td></td></td></td></td></td></td></td></td></td></td></td></td></td></td></td></td></td></td></td></td></td></td></td></td></td></td></td></td></td></td></td></td></td></td></td></td></td></td></td></td></td></td></td></td></td></td></td></td></td></td></td></td></td></td></td></td></td></td></td></td></td></td></td></td></td> | RT | RT | RT | 300 | 300 | 300 | AR <td>RT</td> <td>RT</td> <td>RT</td> <td>300</td> <td>300</td> <td>300</td>
<td>AR<td>RT</td><td>RT</td><td>RT</td><td>300</td><td>300</td><td>300</td><td>AR<td>RT</td><td>RT</td><td>RT</td><td>300</td><td>300</td><td>300</td><td>AR<td>RT</td><td>RT</td><td>RT</td><td>300</td><td>300</td><td>300</td><td>AR<td>RT</td><td>RT</td><td>RT</td><td>300</td><td>300</td><td>300</td><td>AR<td>RT</td><td>RT</td><td>RT</td><td>300</td><td>300</td><td>300</td><td>AR<td>RT</td><td>RT</td><td>RT</td><td>300</td><td>300</td><td>300</td><td>AR<td>RT</td><td>RT</td><td>RT</td><td>300</td><td>300</td><td>300</td><td>AR<td>RT</td><td>RT</td><td>RT</td><td>300</td><td>300</td><td>300</td><td>AR<td>RT</td><td>RT</td><td>RT</td><td>300</td><td>300</td><td>300</td><td>AR<td>RT</td><td>RT</td><td>RT</td><td>300</td><td>300</td><td>300</td><td>AR<td>RT</td><td>RT</td><td>RT</td><td>300</td><td>300</td><td>300</td><td>AR<td>RT</td><td>RT</td><td>RT</td><td>300</td><td>300</td><td>300</td><td>AR<td>RT</td><td>RT</td><td>RT</td><td>300</td><td>300</td><td>300</td><td>AR<td>RT</td><td>RT</td><td>RT</td><td>300</td><td>300</td><td>300</td><td>AR<td>RT</td><td>RT</td><td>RT</td><td>300</td><td>300</td><td>300</td><td>AR<td>RT</td><td>RT</td><td>RT</td><td>300</td><td>300</td><td>300</td><td>AR<td>RT</td><td>RT</td><td>RT</td><td>300</td><td>300</td><td>300</td><td>AR<td>RT</td><td>RT</td><td>RT</td><td>300</td><td>300</td><td>300</td><td>AR<td>RT</td><td>RT</td><td>RT</td><td>300</td><td>300</td><td>300</td><td>AR<td>RT</td><td>RT</td><td>RT</td><td>300</td><td>300</td><td>300</td><td>AR<td>RT</td><td>RT</td><td>RT</td><td>300</td><td>300</td><td>300</td><td>AR<td>RT</td><td>RT</td><td>RT</td><td>300</td><td>300</td><td>300</td><td>AR<td>RT</td><td>RT</td><td>RT</td><td>300</td><td>300</td><td>300</td><td>AR<td>RT</td><td>RT</td><td>RT</td><td>300</td><td>300</td><td>300</td><td>AR<td>RT</td><td>RT</td><td>RT</td><td>300</td><td>300</td><td>300</td><td>AR<td>RT</td><td>RT</td><td>RT</td><td>300</td><td>300</td><td>300</td><td>AR<td>RT</td><td>RT</td><td>RT</td><td>300</td><td>300</td><td>300</td><td>AR<td>RT</td><td>RT</td><td>RT</td><td>300</td><td>300</td><td>300</td><td>AR<td>RT</td><td>RT</td><td>RT</td><td>300</td><td>300</td><td>300</td><td>AR<td>RT</td><td>RT</td><td>RT</td><td>300</td><td>300</td><td>300</td><td>AR<td>RT</td><td>RT</td><td>RT</td><td>300</td><td>300</td><td>300</td><td>AR<td>RT</td><td>RT</td><td>RT</td><td>300</td><td>300</td><td>300</td><td>AR<td>RT</td><td>RT</td><td>RT</td><td>300</td><td>300</td><td>300</td><td>AR<td>RT</td><td>RT</td><td>RT</td><td>300</td><td>300</td><td>300</td><td>AR<td>RT</td><td>RT</td><td>RT</td><td>300</td><td>300</td><td>300</td><td>AR<td>RT</td><td>RT</td><td>RT</td><td>300</td><td>300</td><td>300</td><td>AR<td>RT</td><td>RT</td><td>RT</td><td>300</td><td>300</td><td>300</td><td>AR<td>RT</td><td>RT</td><td>RT</td><td>300</td><td>300</td><td>300</td><td>AR<td>RT</td><td>RT</td><td>RT</td><td>300</td><td>300</td><td>300</td><td>AR<td>RT</td><td>RT</td><td>RT</td><td>300</td><td>300</td><td>300</td><td>AR<td>RT</td><td>RT</td><td>RT</td><td>300</td><td>300</td><td>300</td><td>AR<td>RT</td><td>RT</td><td>RT</td><td>300</td><td>300</td><td>300</td><td>AR<td>RT</td><td>RT</td><td>RT</td><td>300</td><td>300</td><td>300</td><td>AR<td>RT</td><td>RT</td><td>RT</td><td>300</td><td>300</td><td>300</td><td>AR<td>RT</td><td>RT</td><td>RT</td><td>300</td><td>300</td><td>300</td><td>AR<td>RT</td><td>RT</td><td>RT</td><td>300</td><td>300</td><td>300</td><td>AR<td>RT</td><td>RT</td><td>RT</td><td>300</td><td>300</td><td>300</td><td>AR<td>RT</td><td>RT</td><td>RT</td><td>300</td><td>300</td><td>300</td><td>AR<td>RT</td><td>RT</td><td>RT</td><td>300</td><td>300</td><td>300</td><td>AR<td>RT</td><td>RT</td><td>RT</td><td>300</td><td>300</td><td>300</td><td>AR<td>RT</td><td>RT</td><td>RT</td><td>300</td><td>300</td><td>300</td><td>AR<td>RT</td><td>RT</td><td>RT</td><td>300</td><td>300</td><td>300</td><td>AR<td>RT</td><td>RT</td><td>RT</td><td>300</td><td>300</td><td>300</td><td>AR<td>RT</td><td>RT</td><td>RT</td><td>300</td><td>300</td><td>300</td><td>AR<td>RT</td><td>RT</td><td>RT</td><td>300</td><td>300</td><td>300</td><td>AR<td>RT</td><td>RT</td><td>RT</td><td>300</td><td>300</td><td>300</td><td>AR<td>RT</td><td>RT</td><td>RT</td><td>300</td><td>300</td><td>300</td><td>AR<td>RT</td><td>RT</td><td>RT</td><td>300</td><td>300</td><td>300</td><td>AR<td>RT</td><td>RT</td><td>RT</td><td>300</td><td>300</td><td>300</td><td>AR<td>RT</td><td>RT</td><td>RT</td><td>300</td><td>300</td><td>300</td><td>AR<td>RT</td><td>RT</td><td>RT</td><td>300</td><td>300</td><td>300</td><td>AR<td>RT</td><td>RT</td><td>RT</td><td>300</td><td>300</td><td>300</td><td>AR<td>RT</td><td>RT</td><td>RT</td><td>300</td><td>300</td><td>300</td><td>AR<td>RT</td><td>RT</td><td>RT</td><td>300</td><td>300</td><td>300</td><td>AR<td>RT</td><td>RT</td><td>RT</td><td>300</td><td>300</td><td>300</td><td>AR<td>RT</td><td>RT</td><td>RT</td><td>300</td><td>300</td><td>300</td><td>AR<td>RT</td><td>RT</td><td>RT</td><td>300</td><td>300</td><td>300</td><td>AR<td>RT</td><td>RT</td><td>RT</td><td>300</td><td>300</td><td>300</td><td>AR<td>RT</td><td>RT</td><td>RT</td><td>300</td><td>300</td><td>300</td><td>AR<td>RT</td><td>RT</td><td>RT</td><td>300</td><td>300</td><td>300</td><td>AR<td>RT</td><td>RT</td><td>RT</td><td>300</td><td>300</td><td>300</td><td>AR<td>RT</td><td>RT</td><td>RT</td><td>300</td><td>300</td><td>300</td><td>AR<td>RT</td><td>RT</td><td>RT</td><td>300</td><td>300</td><td>300</td><td>AR<td>RT</td><td>RT</td><td>RT</td><td>300</td><td>300</td><td>300</td><td>AR<td>RT</td><td>RT</td><td>RT</td><td>300</td><td>300</td><td>300</td><td>AR<td>RT</td><td>RT</td><td>RT</td><td>300</td><td>300</td><td>300</td><td>AR<td>RT</td><td>RT</td><td>RT</td><td>300</td><td>300</td><td>300</td><td>AR<td>RT</td><td>RT</td><td>RT</td><td>300</td><td>300</td><td>300</td><td>AR<td>RT</td><td>RT</td><td>RT</td><td>300</td><td>300</td><td>300</td><td>AR<td>RT</td><td>RT</td><td>RT</td><td>300</td><td>300</td><td>300</td><td>AR<td>RT</td><td>RT</td><td>RT</td><td>300</td><td>300</td><td>300</td><td>AR<td>RT</td><td>RT</td><td>RT</td><td>300</td><td>300</td><td>300</td><td>AR<td>RT</td><td>RT</td><td>RT</td><td>300</td><td>300</td><td>300</td><td>AR<td>RT</td><td>RT</td><td>RT</td><td>300</td><td>300</td><td>300</td><td>AR<td>RT</td><td>RT</td><td>RT</td><td>300</td><td>300</td><td>300</td><td>AR<td>RT</td><td>RT</td><td>RT</td><td>300</td><td>300</td><td>300</td><td>AR<td>RT</td><td>RT</td><td>RT</td><td>300</td><td>300</td><td>300</td><td>AR<td>RT</td><td>RT</td><td>RT</td><td>300</td><td>300</td><td>300</td><td>AR<td>RT</td><td>RT</td><td>RT</td><td>300</td><td>300</td><td>300</td><td>AR<td>RT</td><td>RT</td><td>RT</td><td>300</td><td>300</td><td>300</td><td>AR<td>RT</td><td>RT</td><td>RT</td><td>300</td><td>300</td><td>300</td><td>AR<td>RT</td><td>RT</td><td>RT</td><td>300</td><td>300</td><td>300</td><td>AR<td>RT</td><td>RT</td><td>RT</td><td>300</td><td>300</td><td>300</td><td>AR<td>RT</td><td>RT</td><td>RT</td><td>300</td><td>300</td><td>300</td><td>AR<td>RT</td><td>RT</td><td>RT</td><td>300</td><td>300</td><td>300</td><td>AR<td>RT</td><td>RT</td><td>RT</td><td>300</td><td>300</td><td>300</td><td>AR<td>RT</td><td>RT</td><td>RT</td><td>300</td><td>300</td><td>300</td><td>AR<td>RT</td><td>RT</td><td>RT</td><td>300</td><td>300</td><td>300</td><td>AR<td>RT</td><td>RT</td><td>RT</td><td>300</td><td>300</td><td>300</td><td>AR<td>RT</td><td>RT</td><td>RT</td><td>300</td><td>300</td><td>300</td><td>AR<td>RT</td><td>RT</td><td>RT</td><td>300</td><td>300</td><td>300</td><td>AR<td>RT</td><td>RT</td><td>RT</td><td>300</td><td>300</td><td>300</td><td>AR<td>RT</td><td>RT</td><td>RT</td><td>300</td><td>300</td><td>300</td><td>AR<td>RT</td><td>RT</td><td>RT</td><td>300</td><td>300</td><td>300</td><td>AR<td>RT</td><td>RT</td><td>RT</td><td>300</td><td>300</td><td>300</td><td>AR<td>RT</td><td>RT</td><td>RT</td><td>300</td><td>300</td><td>300</td><td>AR<td>RT</td><td>RT</td><td>RT</td><td>300</td><td>300</td><td>300</td><td>AR<td>RT</td><td>RT</td><td>RT</td><td>300</td><td>300</td><td>300</td><td>AR<td>RT</td><td>RT</td><td>RT</td><td>300</td><td>300</td><td>300</td><td>AR<td>RT</td><td>RT</td><td>RT</td><td>300</td><td>300</td><td>300</td><td>AR<td>RT</td><td>RT</td><td>RT</td><td>300</td><td>300</td><td>300</td><td>AR<td>RT</td><td>RT</td><td>RT</td><td>300</td><td>300</td><td>300</td><td>AR<td>RT</td><td>RT</td><td>RT</td><td>300</td><td>300</td><td>300</td><td>AR<td>RT</td><td>RT</td><td>RT</td><td>300</td><td>300</td><td>300</td><td>AR<td>RT</td><td>RT</td><td>RT</td><td>300</td><td>300</td><td>300</td><td>AR<td>RT</td><td>RT</td><td>RT</td><td>300</td><td>300</td><td>300</td><td>AR<td>RT</td><td>RT</td><td>RT</td><td>300</td><td>300</td><td>300</td><td>AR<td>RT</td><td>RT</td><td>RT</td><td>300</td><td>300</td><td>300</td><td>AR<td>RT</td><td>RT</td><td>RT</td><td>300</td><td>300</td><td>300</td><td>AR<td>RT</td><td>RT</td><td>RT</td><td>300</td><td>300</td><td>300</td><td>AR<td>RT</td><td>RT</td><td>RT</td><td>300</td><td>300</td><td>300</td><td>AR<td>RT</td><td>RT</td><td>RT</td><td>300</td><td>300</td><td>300</td><td>AR<td>RT</td><td>RT</td><td>RT</td><td>300</td><td>300</td><td>300</td><td>AR<td>RT</td><td>RT</td><td>RT</td><td>300</td><td>300</td><td>300</td><td>AR<td>RT</td><td>RT</td><td>RT</td><td>300</td><td>300</td><td>300</td><td>AR<td>RT</td><td>RT</td><td>RT</td><td>300</td><td>300</td><td>300</td><td>AR<td>RT</td><td>RT</td><td>RT</td><td>300</td><td>300</td><td>300</td><td>AR<td>RT</td><td>RT</td><td>RT</td><td>300</td><td>300</td><td>300</td><td>AR<td>RT</td><td>RT</td><td>RT</td><td>300</td><td>300</td><td>300</td><td>AR<td>RT</td><td>RT</td><td>RT</td><td>300</td><td>300</td><td>300</td><td>AR<td>RT</td><td>RT</td><td>RT</td><td>300</td><td>300</td><td>300</td><td>AR<td>RT</td><td>RT</td><td>RT</td><td>300</td><td>300</td><td>300</td><td>AR<td>RT</td><td>RT</td><td>RT</td><td>300</td><td>300</td><</td></td></td></td></td></td>
</td></td></td></td></td></td></td></td></td></td></td></td></td></td></td></td></td></td></td></td></td></td></td></td></td></td></td></td></td></td></td></td></td></td></td></td></td></td></td></td></td></td></td></td></td></td></td></td></td></td></td></td></td></td></td></td></td></td></td></td></td></td></td></td></td></td></td></td></td></td></td></td></td></td></td></td></td></td></td></td></td></td></td></td></td></td></td></td></td></td></td></td></td></td></td></td></td></td></td></td></td></td></td></td></td></td></td></td></td></td></td></td></td></td></td></td></td></td></td></td></td></td></td></td></td></td></td> | RT | RT | RT | 300 | 300 | 300 | AR <td>RT</td> <td>RT</td> <td>RT</td> <td>300</td> <td>300</td> <td>300</td>
<td>AR<td>RT</td><td>RT</td><td>RT</td><td>300</td><td>300</td><td>300</td><td>AR<td>RT</td><td>RT</td><td>RT</td><td>300</td><td>300</td><td>300</td><td>AR<td>RT</td><td>RT</td><td>RT</td><td>300</td><td>300</td><td>300</td><td>AR<td>RT</td><td>RT</td><td>RT</td><td>300</td><td>300</td><td>300</td><td>AR<td>RT</td><td>RT</td><td>RT</td><td>300</td><td>300</td><td>300</td><td>AR<td>RT</td><td>RT</td><td>RT</td><td>300</td><td>300</td><td>300</td><td>AR<td>RT</td><td>RT</td><td>RT</td><td>300</td><td>300</td><td>300</td><td>AR<td>RT</td><td>RT</td><td>RT</td><td>300</td><td>300</td><td>300</td><td>AR<td>RT</td><td>RT</td><td>RT</td><td>300</td><td>300</td><td>300</td><td>AR<td>RT</td><td>RT</td><td>RT</td><td>300</td><td>300</td><td>300</td><td>AR<td>RT</td><td>RT</td><td>RT</td><td>300</td><td>300</td><td>300</td><td>AR<td>RT</td><td>RT</td><td>RT</td><td>300</td><td>300</td><td>300</td><td>AR<td>RT</td><td>RT</td><td>RT</td><td>300</td><td>300</td><td>300</td><td>AR<td>RT</td><td>RT</td><td>RT</td><td>300</td><td>300</td><td>300</td><td>AR<td>RT</td><td>RT</td><td>RT</td><td>300</td><td>300</td><td>300</td><td>AR<td>RT</td><td>RT</td><td>RT</td><td>300</td><td>300</td><td>300</td><td>AR<td>RT</td><td>RT</td><td>RT</td><td>300</td><td>300</td><td>300</td><td>AR<td>RT</td><td>RT</td><td>RT</td><td>300</td><td>300</td><td>300</td><td>AR<td>RT</td><td>RT</td><td>RT</td><td>300</td><td>300</td><td>300</td><td>AR<td>RT</td><td>RT</td><td>RT</td><td>300</td><td>300</td><td>300</td><td>AR<td>RT</td><td>RT</td><td>RT</td><td>300</td><td>300</td><td>300</td><td>AR<td>RT</td><td>RT</td><td>RT</td><td>300</td><td>300</td><td>300</td><td>AR<td>RT</td><td>RT</td><td>RT</td><td>300</td><td>300</td><td>300</td><td>AR<td>RT</td><td>RT</td><td>RT</td><td>300</td><td>300</td><td>300</td><td>AR<td>RT</td><td>RT</td><td>RT</td><td>300</td><td>300</td><td>300</td><td>AR<td>RT</td><td>RT</td><td>RT</td><td>300</td><td>300</td><td>300</td><td>AR<td>RT</td><td>RT</td><td>RT</td><td>300</td><td>300</td><td>300</td><td>AR<td>RT</td><td>RT</td><td>RT</td><td>300</td><td>300</td><td>300</td><td>AR<td>RT</td><td>RT</td><td>RT</td><td>300</td><td>300</td><td>300</td><td>AR<td>RT</td><td>RT</td><td>RT</td><td>300</td><td>300</td><td>300</td><td>AR<td>RT</td><td>RT</td><td>RT</td><td>300</td><td>300</td><td>300</td><td>AR<td>RT</td><td>RT</td><td>RT</td><td>300</td><td>300</td><td>300</td><td>AR<td>RT</td><td>RT</td><td>RT</td><td>300</td><td>300</td><td>300</td><td>AR<td>RT</td><td>RT</td><td>RT</td><td>300</td><td>300</td><td>300</td><td>AR<td>RT</td><td>RT</td><td>RT</td><td>300</td><td>300</td><td>300</td><td>AR<td>RT</td><td>RT</td><td>RT</td><td>300</td><td>300</td><td>300</td><td>AR<td>RT</td><td>RT</td><td>RT</td><td>300</td><td>300</td><td>300</td><td>AR<td>RT</td><td>RT</td><td>RT</td><td>300</td><td>300</td><td>300</td><td>AR<td>RT</td><td>RT</td><td>RT</td><td>300</td><td>300</td><td>300</td><td>AR<td>RT</td><td>RT</td><td>RT</td><td>300</td><td>300</td><td>300</td><td>AR<td>RT</td><td>RT</td><td>RT</td><td>300</td><td>300</td><td>300</td><td>AR<td>RT</td><td>RT</td><td>RT</td><td>300</td><td>300</td><td>300</td><td>AR<td>RT</td><td>RT</td><td>RT</td><td>300</td><td>300</td><td>300</td><td>AR<td>RT</td><td>RT</td><td>RT</td><td>300</td><td>300</td><td>300</td><td>AR<td>RT</td><td>RT</td><td>RT</td><td>300</td><td>300</td><td>300</td><td>AR<td>RT</td><td>RT</td><td>RT</td><td>300</td><td>300</td><td>300</td><td>AR<td>RT</td><td>RT</td><td>RT</td><td>300</td><td>300</td><td>300</td><td>AR<td>RT</td><td>RT</td><td>RT</td><td>300</td><td>300</td><td>300</td><td>AR<td>RT</td><td>RT</td><td>RT</td><td>300</td><td>300</td><td>300</td><td>AR<td>RT</td><td>RT</td><td>RT</td><td>300</td><td>300</td><td>300</td><td>AR<td>RT</td><td>RT</td><td>RT</td><td>300</td><td>300</td><td>300</td><td>AR<td>RT</td><td>RT</td><td>RT</td><td>300</td><td>300</td><td>300</td><td>AR<td>RT</td><td>RT</td><td>RT</td><td>300</td><td>300</td><td>300</td><td>AR<td>RT</td><td>RT</td><td>RT</td><td>300</td><td>300</td><td>300</td><td>AR<td>RT</td><td>RT</td><td>RT</td><td>300</td><td>300</td><td>300</td><td>AR<td>RT</td><td>RT</td><td>RT</td><td>300</td><td>300</td><td>300</td><td>AR<td>RT</td><td>RT</td><td>RT</td><td>300</td><td>300</td><td>300</td><td>AR<td>RT</td><td>RT</td><td>RT</td><td>300</td><td>300</td><td>300</td><td>AR<td>RT</td><td>RT</td><td>RT</td><td>300</td><td>300</td><td>300</td><td>AR<td>RT</td><td>RT</td><td>RT</td><td>300</td><td>300</td><td>300</td><td>AR<td>RT</td><td>RT</td><td>RT</td><td>300</td><td>300</td><td>300</td><td>AR<td>RT</td><td>RT</td><td>RT</td><td>300</td><td>300</td><td>300</td><td>AR<td>RT</td><td>RT</td><td>RT</td><td>300</td><td>300</td><td>300</td><td>AR<td>RT</td><td>RT</td><td>RT</td><td>300</td><td>300</td><td>300</td><td>AR<td>RT</td><td>RT</td><td>RT</td><td>300</td><td>300</td><td>300</td><td>AR<td>RT</td><td>RT</td><td>RT</td><td>300</td><td>300</td><td>300</td><td>AR<td>RT</td><td>RT</td><td>RT</td><td>300</td><td>300</td><td>300</td><td>AR<td>RT</td><td>RT</td><td>RT</td><td>300</td><td>300</td><td>300</td><td>AR<td>RT</td><td>RT</td><td>RT</td><td>300</td><td>300</td><td>300</td><td>AR<td>RT</td><td>RT</td><td>RT</td><td>300</td><td>300</td><td>300</td><td>AR<td>RT</td><td>RT</td><td>RT</td><td>300</td><td>300</td><td>300</td><td>AR<td>RT</td><td>RT</td><td>RT</td><td>300</td><td>300</td><td>300</td><td>AR<td>RT</td><td>RT</td><td>RT</td><td>300</td><td>300</td><td>300</td><td>AR<td>RT</td><td>RT</td><td>RT</td><td>300</td><td>300</td><td>300</td><td>AR<td>RT</td><td>RT</td><td>RT</td><td>300</td><td>300</td><td>300</td><td>AR<td>RT</td><td>RT</td><td>RT</td><td>300</td><td>300</td><td>300</td><td>AR<td>RT</td><td>RT</td><td>RT</td><td>300</td><td>300</td><td>300</td><td>AR<td>RT</td><td>RT</td><td>RT</td><td>300</td><td>300</td><td>300</td><td>AR<td>RT</td><td>RT</td><td>RT</td><td>300</td><td>300</td><td>300</td><td>AR<td>RT</td><td>RT</td><td>RT</td><td>300</td><td>300</td><td>300</td><td>AR<td>RT</td><td>RT</td><td>RT</td><td>300</td><td>300</td><td>300</td><td>AR<td>RT</td><td>RT</td><td>RT</td><td>300</td><td>300</td><td>300</td><td>AR<td>RT</td><td>RT</td><td>RT</td><td>300</td><td>300</td><td>300</td><td>AR<td>RT</td><td>RT</td><td>RT</td><td>300</td><td>300</td><td>300</td><td>AR<td>RT</td><td>RT</td><td>RT</td><td>300</td><td>300</td><td>300</td><td>AR<td>RT</td><td>RT</td><td>RT</td><td>300</td><td>300</td><td>300</td><td>AR<td>RT</td><td>RT</td><td>RT</td><td>300</td><td>300</td><td>300</td><td>AR<td>RT</td><td>RT</td><td>RT</td><td>300</td><td>300</td><td>300</td><td>AR<td>RT</td><td>RT</td><td>RT</td><td>300</td><td>300</td><td>300</td><td>AR<td>RT</td><td>RT</td><td>RT</td><td>300</td><td>300</td><td>300</td><td>AR<td>RT</td><td>RT</td><td>RT</td><td>300</td><td>300</td><td>300</td><td>AR<td>RT</td><td>RT</td><td>RT</td><td>300</td><td>300</td><td>300</td><td>AR<td>RT</td><td>RT</td><td>RT</td><td>300</td><td>300</td><td>300</td><td>AR<td>RT</td><td>RT</td><td>RT</td><td>300</td><td>300</td><td>300</td><td>AR<td>RT</td><td>RT</td><td>RT</td><td>300</td><td>300</td><td>300</td><td>AR<td>RT</td><td>RT</td><td>RT</td><td>300</td><td>300</td><td>300</td><td>AR<td>RT</td><td>RT</td><td>RT</td><td>300</td><td>300</td><td>300</td><td>AR<td>RT</td><td>RT</td><td>RT</td><td>300</td><td>300</td><td>300</td><td>AR<td>RT</td><td>RT</td><td>RT</td><td>300</td><td>300</td><td>300</td><td>AR<td>RT</td><td>RT</td><td>RT</td><td>300</td><td>300</td><td>300</td><td>AR<td>RT</td><td>RT</td><td>RT</td><td>300</td><td>300</td><td>300</td><td>AR<td>RT</td><td>RT</td><td>RT</td><td>300</td><td>300</td><td>300</td><td>AR<td>RT</td><td>RT</td><td>RT</td><td>300</td><td>300</td><td>300</td><td>AR<td>RT</td><td>RT</td><td>RT</td><td>300</td><td>300</td><td>300</td><td>AR<td>RT</td><td>RT</td><td>RT</td><td>300</td><td>300</td><td>300</td><td>AR<td>RT</td><td>RT</td><td>RT</td><td>300</td><td>300</td><td>300</td><td>AR<td>RT</td><td>RT</td><td>RT</td><td>300</td><td>300</td><td>300</td><td>AR<td>RT</td><td>RT</td><td>RT</td><td>300</td><td>300</td><td>300</td><td>AR<td>RT</td><td>RT</td><td>RT</td><td>300</td><td>300</td><td>300</td><td>AR<td>RT</td><td>RT</td><td>RT</td><td>300</td><td>300</td><td>300</td><td>AR<td>RT</td><td>RT</td><td>RT</td><td>300</td><td>300</td><td>300</td><td>AR<td>RT</td><td>RT</td><td>RT</td><td>300</td><td>300</td><td>300</td><td>AR<td>RT</td><td>RT</td><td>RT</td><td>300</td><td>300</td><td>300</td><td>AR<td>RT</td><td>RT</td><td>RT</td><td>300</td><td>300</td><td>300</td><td>AR<td>RT</td><td>RT</td><td>RT</td><td>300</td><td>300</td><td>300</td><td>AR<td>RT</td><td>RT</td><td>RT</td><td>300</td><td>300</td><td>300</td><td>AR<td>RT</td><td>RT</td><td>RT</td><td>300</td><td>300</td><td>300</td><td>AR<td>RT</td><td>RT</td><td>RT</td><td>300</td><td>300</td><td>300</td><td>AR<td>RT</td><td>RT</td><td>RT</td><td>300</td><td>300</td><td>300</td><td>AR<td>RT</td><td>RT</td><td>RT</td><td>300</td><td>300</td><td>300</td><td>AR<td>RT</td><td>RT</td><td>RT</td><td>300</td><td>300</td><td>300</td><td>AR<td>RT</td><td>RT</td><td>RT</td><td>300</td><td>300</td><td>300</td><td>AR<td>RT</td><td>RT</td><td>RT</td><td>300</td><td>300</td><td>300</td><td>AR<td>RT</td><td>RT</td><td>RT</td><td>300</td><td>300</td><td>300</td><td>AR<td>RT</td><td>RT</td><td>RT</td><td>300</td><td>300</td><td>300</td><td>AR<td>RT</td><td>RT</td><td>RT</td><td>300</td><td>300</td><td>300</td><td>AR<td>RT</td><td>RT</td><td>RT</td><td>300</td><td>300</td><td>300</td><td>AR<td>RT</td><td>RT</td><td>RT</td><td>300</td><td>300</td><td>300</td><td>AR<td>RT</td><td>RT</td><td>RT</td><td>300</td><td>300</td><td>300</td><td>AR<td>RT</td><td>RT</td><td>RT</td><td>300</td><td>300</td><td>300</td><td>AR<td>RT</td><td>RT</td><td>RT</td><td>300</td><td>300</td><td>300</td><td>AR<td>RT</td><td>RT</td><td>RT</td><td>300</td><td>300</td><</td></td></td></td></td></td></td></td></td></td></td></td></td></td></td></td></td></td></td></td></td>
</td></td></td></td></td></td></td></td></td></td></td></td></td></td></td></td></td></td></td></td></td></td></td></td></td></td></td></td></td></td></td></td></td></td></td></td></td></td></td></td></td></td></td></td></td></td></td></td></td></td></td></td></td></td></td></td></td></td></td></td></td></td></td></td></td></td></td></td></td></td></td></td></td></td></td></td></td></td></td></td></td></td></td></td></td></td></td></td></td></td></td></td></td></td></td></td></td></td></td></td></td></td></td></td></td></td></td></td></td></td></td> | RT | RT | RT | 300 | 300 | 300 | AR <td>RT</td> <td>RT</td> <td>RT</td> <td>300</td> <td>300</td> <td>300</td>
<td>AR<td>RT</td><td>RT</td><td>RT</td><td>300</td><td>300</td><td>300</td><td>AR<td>RT</td><td>RT</td><td>RT</td><td>300</td><td>300</td><td>300</td><td>AR<td>RT</td><td>RT</td><td>RT</td><td>300</td><td>300</td><td>300</td><td>AR<td>RT</td><td>RT</td><td>RT</td><td>300</td><td>300</td><td>300</td><td>AR<td>RT</td><td>RT</td><td>RT</td><td>300</td><td>300</td><td>300</td><td>AR<td>RT</td><td>RT</td><td>RT</td><td>300</td><td>300</td><td>300</td><td>AR<td>RT</td><td>RT</td><td>RT</td><td>300</td><td>300</td><td>300</td><td>AR<td>RT</td><td>RT</td><td>RT</td><td>300</td><td>300</td><td>300</td><td>AR<td>RT</td><td>RT</td><td>RT</td><td>300</td><td>300</td><td>300</td><td>AR<td>RT</td><td>RT</td><td>RT</td><td>300</td><td>300</td><td>300</td><td>AR<td>RT</td><td>RT</td><td>RT</td><td>300</td><td>300</td><td>300</td><td>AR<td>RT</td><td>RT</td><td>RT</td><td>300</td><td>300</td><td>300</td><td>AR<td>RT</td><td>RT</td><td>RT</td><td>300</td><td>300</td><td>300</td><td>AR<td>RT</td><td>RT</td><td>RT</td><td>300</td><td>300</td><td>300</td><td>AR<td>RT</td><td>RT</td><td>RT</td><td>300</td><td>300</td><td>300</td><td>AR<td>RT</td><td>RT</td><td>RT</td><td>300</td><td>300</td><td>300</td><td>AR<td>RT</td><td>RT</td><td>RT</td><td>300</td><td>300</td><td>300</td><td>AR<td>RT</td><td>RT</td><td>RT</td><td>300</td><td>300</td><td>300</td><td>AR<td>RT</td><td>RT</td><td>RT</td><td>300</td><td>300</td><td>300</td><td>AR<td>RT</td><td>RT</td><td>RT</td><td>300</td><td>300</td><td>300</td><td>AR<td>RT</td><td>RT</td><td>RT</td><td>300</td><td>300</td><td>300</td><td>AR<td>RT</td><td>RT</td><td>RT</td><td>300</td><td>300</td><td>300</td><td>AR<td>RT</td><td>RT</td><td>RT</td><td>300</td><td>300</td><td>300</td><td>AR<td>RT</td><td>RT</td><td>RT</td><td>300</td><td>300</td><td>300</td><td>AR<td>RT</td><td>RT</td><td>RT</td><td>300</td><td>300</td><td>300</td><td>AR<td>RT</td><td>RT</td><td>RT</td><td>300</td><td>300</td><td>300</td><td>AR<td>RT</td><td>RT</td><td>RT</td><td>300</td><td>300</td><td>300</td><td>AR<td>RT</td><td>RT</td><td>RT</td><td>300</td><td>300</td><td>300</td><td>AR<td>RT</td><td>RT</td><td>RT</td><td>300</td><td>300</td><td>300</td><td>AR<td>RT</td><td>RT</td><td>RT</td><td>300</td><td>300</td><td>300</td><td>AR<td>RT</td><td>RT</td><td>RT</td><td>300</td><td>300</td><td>300</td><td>AR<td>RT</td><td>RT</td><td>RT</td><td>300</td><td>300</td><td>300</td><td>AR<td>RT</td><td>RT</td><td>RT</td><td>300</td><td>300</td><td>300</td><td>AR<td>RT</td><td>RT</td><td>RT</td><td>300</td><td>300</td><td>300</td><td>AR<td>RT</td><td>RT</td><td>RT</td><td>300</td><td>300</td><td>300</td><td>AR<td>RT</td><td>RT</td><td>RT</td><td>300</td><td>300</td><td>300</td><td>AR<td>RT</td><td>RT</td><td>RT</td><td>300</td><td>300</td><td>300</td><td>AR<td>RT</td><td>RT</td><td>RT</td><td>300</td><td>300</td><td>300</td><td>AR<td>RT</td><td>RT</td><td>RT</td><td>300</td><td>300</td><td>300</td><td>AR<td>RT</td><td>RT</td><td>RT</td><td>300</td><td>300</td><td>300</td><td>AR<td>RT</td><td>RT</td><td>RT</td><td>300</td><td>300</td><td>300</td><td>AR<td>RT</td><td>RT</td><td>RT</td><td>300</td><td>300</td><td>300</td><td>AR<td>RT</td><td>RT</td><td>RT</td><td>300</td><td>300</td><td>300</td><td>AR<td>RT</td><td>RT</td><td>RT</td><td>300</td><td>300</td><td>300</td><td>AR<td>RT</td><td>RT</td><td>RT</td><td>300</td><td>300</td><td>300</td><td>AR<td>RT</td><td>RT</td><td>RT</td><td>300</td><td>300</td><td>300</td><td>AR<td>RT</td><td>RT</td><td>RT</td><td>300</td><td>300</td><td>300</td><td>AR<td>RT</td><td>RT</td><td>RT</td><td>300</td><td>300</td><td>300</td><td>AR<td>RT</td><td>RT</td><td>RT</td><td>300</td><td>300</td><td>300</td><td>AR<td>RT</td><td>RT</td><td>RT</td><td>300</td><td>300</td><td>300</td><td>AR<td>RT</td><td>RT</td><td>RT</td><td>300</td><td>300</td><td>300</td><td>AR<td>RT</td><td>RT</td><td>RT</td><td>300</td><td>300</td><td>300</td><td>AR<td>RT</td><td>RT</td><td>RT</td><td>300</td><td>300</td><td>300</td><td>AR<td>RT</td><td>RT</td><td>RT</td><td>300</td><td>300</td><td>300</td><td>AR<td>RT</td><td>RT</td><td>RT</td><td>300</td><td>300</td><td>300</td><td>AR<td>RT</td><td>RT</td><td>RT</td><td>300</td><td>300</td><td>300</td><td>AR<td>RT</td><td>RT</td><td>RT</td><td>300</td><td>300</td><td>300</td><td>AR<td>RT</td><td>RT</td><td>RT</td><td>300</td><td>300</td><td>300</td><td>AR<td>RT</td><td>RT</td><td>RT</td><td>300</td><td>300</td><td>300</td><td>AR<td>RT</td><td>RT</td><td>RT</td><td>300</td><td>300</td><td>300</td><td>AR<td>RT</td><td>RT</td><td>RT</td><td>300</td><td>300</td><td>300</td><td>AR<td>RT</td><td>RT</td><td>RT</td><td>300</td><td>300</td><td>300</td><td>AR<td>RT</td><td>RT</td><td>RT</td><td>300</td><td>300</td><td>300</td><td>AR<td>RT</td><td>RT</td><td>RT</td><td>300</td><td>300</td><td>300</td><td>AR<td>RT</td><td>RT</td><td>RT</td><td>300</td><td>300</td><td>300</td><td>AR<td>RT</td><td>RT</td><td>RT</td><td>300</td><td>300</td><td>300</td><td>AR<td>RT</td><td>RT</td><td>RT</td><td>300</td><td>300</td><td>300</td><td>AR<td>RT</td><td>RT</td><td>RT</td><td>300</td><td>300</td><td>300</td><td>AR<td>RT</td><td>RT</td><td>RT</td><td>300</td><td>300</td><td>300</td><td>AR<td>RT</td><td>RT</td><td>RT</td><td>300</td><td>300</td><td>300</td><td>AR<td>RT</td><td>RT</td><td>RT</td><td>300</td><td>300</td><td>300</td><td>AR<td>RT</td><td>RT</td><td>RT</td><td>300</td><td>300</td><td>300</td><td>AR<td>RT</td><td>RT</td><td>RT</td><td>300</td><td>300</td><td>300</td><td>AR<td>RT</td><td>RT</td><td>RT</td><td>300</td><td>300</td><td>300</td><td>AR<td>RT</td><td>RT</td><td>RT</td><td>300</td><td>300</td><td>300</td><td>AR<td>RT</td><td>RT</td><td>RT</td><td>300</td><td>300</td><td>300</td><td>AR<td>RT</td><td>RT</td><td>RT</td><td>300</td><td>300</td><td>300</td><td>AR<td>RT</td><td>RT</td><td>RT</td><td>300</td><td>300</td><td>300</td><td>AR<td>RT</td><td>RT</td><td>RT</td><td>300</td><td>300</td><td>300</td><td>AR<td>RT</td><td>RT</td><td>RT</td><td>300</td><td>300</td><td>300</td><td>AR<td>RT</td><td>RT</td><td>RT</td><td>300</td><td>300</td><td>300</td><td>AR<td>RT</td><td>RT</td><td>RT</td><td>300</td><td>300</td><td>300</td><td>AR<td>RT</td><td>RT</td><td>RT</td><td>300</td><td>300</td><td>300</td><td>AR<td>RT</td><td>RT</td><td>RT</td><td>300</td><td>300</td><td>300</td><td>AR<td>RT</td><td>RT</td><td>RT</td><td>300</td><td>300</td><td>300</td><td>AR<td>RT</td><td>RT</td><td>RT</td><td>300</td><td>300</td><td>300</td><td>AR<td>RT</td><td>RT</td><td>RT</td><td>300</td><td>300</td><td>300</td><td>AR<td>RT</td><td>RT</td><td>RT</td><td>300</td><td>300</td><td>300</td><td>AR<td>RT</td><td>RT</td><td>RT</td><td>300</td><td>300</td><td>300</td><td>AR<td>RT</td><td>RT</td><td>RT</td><td>300</td><td>300</td><td>300</td><td>AR<td>RT</td><td>RT</td><td>RT</td><td>300</td><td>300</td><td>300</td><td>AR<td>RT</td><td>RT</td><td>RT</td><td>300</td><td>300</td><td>300</td><td>AR<td>RT</td><td>RT</td><td>RT</td><td>300</td><td>300</td><td>300</td><td>AR<td>RT</td><td>RT</td><td>RT</td><td>300</td><td>300</td><td>300</td><td>AR<td>RT</td><td>RT</td><td>RT</td><td>300</td><td>300</td><td>300</td><td>AR<td>RT</td><td>RT</td><td>RT</td><td>300</td><td>300</td><td>300</td><td>AR<td>RT</td><td>RT</td><td>RT</td><td>300</td><td>300</td><td>300</td><td>AR<td>RT</td><td>RT</td><td>RT</td><td>300</td><td>300</td><td>300</td><td>AR<td>RT</td><td>RT</td><td>RT</td><td>300</td><td>300</td><td>300</td><td>AR<td>RT</td><td>RT</td><td>RT</td><td>300</td><td>300</td><td>300</td><td>AR<td>RT</td><td>RT</td><td>RT</td><td>300</td><td>300</td><td>300</td><td>AR<td>RT</td><td>RT</td><td>RT</td><td>300</td><td>300</td><td>300</td><td>AR<td>RT</td><td>RT</td><td>RT</td><td>300</td><td>300</td><td>300</td><td>AR<td>RT</td><td>RT</td><td>RT</td><td>300</td><td>300</td><td>300</td><td>AR<td>RT</td><td>RT</td><td>RT</td><td>300</td><td>300</td><td>300</td><td>AR<td>RT</td><td>RT</td><td>RT</td><td>300</td><td>300</td><td>300</td><td>AR<td>RT</td><td>RT</td><td>RT</td><td>300</td><td>300</td><td>300</td><td>AR<td>RT</td><td>RT</td><td>RT</td><td>300</td><td>300</td><td>300</td><td>AR<td>RT</td><td>RT</td><td>RT</td><td>300</td><td>300</td><td>300</td><td>AR<td>RT</td><td>RT</td><td>RT</td><td>300</td><td>300</td><td>300</td><td>AR<td>RT</td><td>RT</td><td>RT</td><td>300</td><td>300</td><td>300</td><td>AR<td>RT</td><td>RT</td><td>RT</td><td>300</td><td>300</td><td>300</td><td>AR<td>RT</td><td>RT</td><td>RT</td><td>300</td><td>300</td><td>300</td><td>AR<td>RT</td><td>RT</td><td>RT</td><td>300</td><td>300</td><td>300</td><td>AR<td>RT</td><td>RT</td><td>RT</td><td>300</td><td>300</td><td>300</td><td>AR<td>RT</td><td>RT</td><td>RT</td><td>300</td><td>300</td><td>300</td><td>AR<td>RT</td><td>RT</td><td>RT</td><td>300</td><td>300</td><td>300</td><td>AR<td>RT</td><td>RT</td><td>RT</td><td>300</td><td>300</td><td>300</td><td>AR<td>RT</td><td>RT</td><td>RT</td><td>300</td><td>300</td><td>300</td><td>AR<td>RT</td><td>RT</td><td>RT</td><td>300</td><td>300</td><td>300</td><td>AR<td>RT</td><td>RT</td><td>RT</td><td>300</td><td>300</td><td>300</td><td>AR<td>RT</td><td>RT</td><td>RT</td><td>300</td><td>300</td><td>300</td><td>AR<td>RT</td><td>RT</td><td>RT</td><td>300</td><td>300</td><td>300</td><td>AR<td>RT</td><td>RT</td><td>RT</td><td>300</td><td>300</td><td>300</td><td>AR<td>RT</td><td>RT</td><td>RT</td><td>300</td><td>300</td><td>300</td><td>AR<td>RT</td><td>RT</td><td>RT</td><td>300</td><td>300</td><td>300</td><td>AR<td>RT</td><td>RT</td><td>RT</td><td>300</td><td>300</td><td>300</td><td>AR<td>RT</td><td>RT</td><td>RT</td><td>300</td><td>300</td><td>300</td><td>AR<td>RT</td><td>RT</td><td>RT</td><td>300</td><td>300</td><td>300</td><td>AR<td>RT</td><td>RT</td><td>RT</td><td>300</td><td>300</td><td>300</td><td>AR<td>RT</td><td>RT</td><td>RT</td><td>300</td><td>300</td><</td></td></td></td></td></td></td></td></td></td></td></td></td></td></td></td></td></td></td></td></td></td></td></td></td></td></td></td></td></td></td></td></td></td></td></td>
</td></td></td></td></td></td></td></td></td></td></td></td></td></td></td></td></td></td></td></td></td></td></td></td></td></td></td></td></td></td></td></td></td></td></td></td></td></td></td></td></td></td></td></td></td></td></td></td></td></td></td></td></td></td></td></td></td></td></td></td></td></td></td></td></td></td></td></td></td></td></td></td></td></td></td></td></td></td></td></td></td></td></td></td></td></td></td></td></td></td></td></td></td></td></td> | RT | RT | RT | 300 | 300 | 300 | AR <td>RT</td> <td>RT</td> <td>RT</td> <td>300</td> <td>300</td> <td>300</td>
<td>AR<td>RT</td><td>RT</td><td>RT</td><td>300</td><td>300</td><td>300</td><td>AR<td>RT</td><td>RT</td><td>RT</td><td>300</td><td>300</td><td>300</td><td>AR<td>RT</td><td>RT</td><td>RT</td><td>300</td><td>300</td><td>300</td><td>AR<td>RT</td><td>RT</td><td>RT</td><td>300</td><td>300</td><td>300</td><td>AR<td>RT</td><td>RT</td><td>RT</td><td>300</td><td>300</td><td>300</td><td>AR<td>RT</td><td>RT</td><td>RT</td><td>300</td><td>300</td><td>300</td><td>AR<td>RT</td><td>RT</td><td>RT</td><td>300</td><td>300</td><td>300</td><td>AR<td>RT</td><td>RT</td><td>RT</td><td>300</td><td>300</td><td>300</td><td>AR<td>RT</td><td>RT</td><td>RT</td><td>300</td><td>300</td><td>300</td><td>AR<td>RT</td><td>RT</td><td>RT</td><td>300</td><td>300</td><td>300</td><td>AR<td>RT</td><td>RT</td><td>RT</td><td>300</td><td>300</td><td>300</td><td>AR<td>RT</td><td>RT</td><td>RT</td><td>300</td><td>300</td><td>300</td><td>AR<td>RT</td><td>RT</td><td>RT</td><td>300</td><td>300</td><td>300</td><td>AR<td>RT</td><td>RT</td><td>RT</td><td>300</td><td>300</td><td>300</td><td>AR<td>RT</td><td>RT</td><td>RT</td><td>300</td><td>300</td><td>300</td><td>AR<td>RT</td><td>RT</td><td>RT</td><td>300</td><td>300</td><td>300</td><td>AR<td>RT</td><td>RT</td><td>RT</td><td>300</td><td>300</td><td>300</td><td>AR<td>RT</td><td>RT</td><td>RT</td><td>300</td><td>300</td><td>300</td><td>AR<td>RT</td><td>RT</td><td>RT</td><td>300</td><td>300</td><td>300</td><td>AR<td>RT</td><td>RT</td><td>RT</td><td>300</td><td>300</td><td>300</td><td>AR<td>RT</td><td>RT</td><td>RT</td><td>300</td><td>300</td><td>300</td><td>AR<td>RT</td><td>RT</td><td>RT</td><td>300</td><td>300</td><td>300</td><td>AR<td>RT</td><td>RT</td><td>RT</td><td>300</td><td>300</td><td>300</td><td>AR<td>RT</td><td>RT</td><td>RT</td><td>300</td><td>300</td><td>300</td><td>AR<td>RT</td><td>RT</td><td>RT</td><td>300</td><td>300</td><td>300</td><td>AR<td>RT</td><td>RT</td><td>RT</td><td>300</td><td>300</td><td>300</td><td>AR<td>RT</td><td>RT</td><td>RT</td><td>300</td><td>300</td><td>300</td><td>AR<td>RT</td><td>RT</td><td>RT</td><td>300</td><td>300</td><td>300</td><td>AR<td>RT</td><td>RT</td><td>RT</td><td>300</td><td>300</td><td>300</td><td>AR<td>RT</td><td>RT</td><td>RT</td><td>300</td><td>300</td><td>300</td><td>AR<td>RT</td><td>RT</td><td>RT</td><td>300</td><td>300</td><td>300</td><td>AR<td>RT</td><td>RT</td><td>RT</td><td>300</td><td>300</td><td>300</td><td>AR<td>RT</td><td>RT</td><td>RT</td><td>300</td><td>300</td><td>300</td><td>AR<td>RT</td><td>RT</td><td>RT</td><td>300</td><td>300</td><td>300</td><td>AR<td>RT</td><td>RT</td><td>RT</td><td>300</td><td>300</td><td>300</td><td>AR<td>RT</td><td>RT</td><td>RT</td><td>300</td><td>300</td><td>300</td><td>AR<td>RT</td><td>RT</td><td>RT</td><td>300</td><td>300</td><td>300</td><td>AR<td>RT</td><td>RT</td><td>RT</td><td>300</td><td>300</td><td>300</td><td>AR<td>RT</td><td>RT</td><td>RT</td><td>300</td><td>300</td><td>300</td><td>AR<td>RT</td><td>RT</td><td>RT</td><td>300</td><td>300</td><td>300</td><td>AR<td>RT</td><td>RT</td><td>RT</td><td>300</td><td>300</td><td>300</td><td>AR<td>RT</td><td>RT</td><td>RT</td><td>300</td><td>300</td><td>300</td><td>AR<td>RT</td><td>RT</td><td>RT</td><td>300</td><td>300</td><td>300</td><td>AR<td>RT</td><td>RT</td><td>RT</td><td>300</td><td>300</td><td>300</td><td>AR<td>RT</td><td>RT</td><td>RT</td><td>300</td><td>300</td><td>300</td><td>AR<td>RT</td><td>RT</td><td>RT</td><td>300</td><td>300</td><td>300</td><td>AR<td>RT</td><td>RT</td><td>RT</td><td>300</td><td>300</td><td>300</td><td>AR<td>RT</td><td>RT</td><td>RT</td><td>300</td><td>300</td><td>300</td><td>AR<td>RT</td><td>RT</td><td>RT</td><td>300</td><td>300</td><td>300</td><td>AR<td>RT</td><td>RT</td><td>RT</td><td>300</td><td>300</td><td>300</td><td>AR<td>RT</td><td>RT</td><td>RT</td><td>300</td><td>300</td><td>300</td><td>AR<td>RT</td><td>RT</td><td>RT</td><td>300</td><td>300</td><td>300</td><td>AR<td>RT</td><td>RT</td><td>RT</td><td>300</td><td>300</td><td>300</td><td>AR<td>RT</td><td>RT</td><td>RT</td><td>300</td><td>300</td><td>300</td><td>AR<td>RT</td><td>RT</td><td>RT</td><td>300</td><td>300</td><td>300</td><td>AR<td>RT</td><td>RT</td><td>RT</td><td>300</td><td>300</td><td>300</td><td>AR<td>RT</td><td>RT</td><td>RT</td><td>300</td><td>300</td><td>300</td><td>AR<td>RT</td><td>RT</td><td>RT</td><td>300</td><td>300</td><td>300</td><td>AR<td>RT</td><td>RT</td><td>RT</td><td>300</td><td>300</td><td>300</td><td>AR<td>RT</td><td>RT</td><td>RT</td><td>300</td><td>300</td><td>300</td><td>AR<td>RT</td><td>RT</td><td>RT</td><td>300</td><td>300</td><td>300</td><td>AR<td>RT</td><td>RT</td><td>RT</td><td>300</td><td>300</td><td>300</td><td>AR<td>RT</td><td>RT</td><td>RT</td><td>300</td><td>300</td><td>300</td><td>AR<td>RT</td><td>RT</td><td>RT</td><td>300</td><td>300</td><td>300</td><td>AR<td>RT</td><td>RT</td><td>RT</td><td>300</td><td>300</td><td>300</td><td>AR<td>RT</td><td>RT</td><td>RT</td><td>300</td><td>300</td><td>300</td><td>AR<td>RT</td><td>RT</td><td>RT</td><td>300</td><td>300</td><td>300</td><td>AR<td>RT</td><td>RT</td><td>RT</td><td>300</td><td>300</td><td>300</td><td>AR<td>RT</td><td>RT</td><td>RT</td><td>300</td><td>300</td><td>300</td><td>AR<td>RT</td><td>RT</td><td>RT</td><td>300</td><td>300</td><td>300</td><td>AR<td>RT</td><td>RT</td><td>RT</td><td>300</td><td>300</td><td>300</td><td>AR<td>RT</td><td>RT</td><td>RT</td><td>300</td><td>300</td><td>300</td><td>AR<td>RT</td><td>RT</td><td>RT</td><td>300</td><td>300</td><td>300</td><td>AR<td>RT</td><td>RT</td><td>RT</td><td>300</td><td>300</td><td>300</td><td>AR<td>RT</td><td>RT</td><td>RT</td><td>300</td><td>300</td><td>300</td><td>AR<td>RT</td><td>RT</td><td>RT</td><td>300</td><td>300</td><td>300</td><td>AR<td>RT</td><td>RT</td><td>RT</td><td>300</td><td>300</td><td>300</td><td>AR<td>RT</td><td>RT</td><td>RT</td><td>300</td><td>300</td><td>300</td><td>AR<td>RT</td><td>RT</td><td>RT</td><td>300</td><td>300</td><td>300</td><td>AR<td>RT</td><td>RT</td><td>RT</td><td>300</td><td>300</td><td>300</td><td>AR<td>RT</td><td>RT</td><td>RT</td><td>300</td><td>300</td><td>300</td><td>AR<td>RT</td><td>RT</td><td>RT</td><td>300</td><td>300</td><td>300</td><td>AR<td>RT</td><td>RT</td><td>RT</td><td>300</td><td>300</td><td>300</td><td>AR<td>RT</td><td>RT</td><td>RT</td><td>300</td><td>300</td><td>300</td><td>AR<td>RT</td><td>RT</td><td>RT</td><td>300</td><td>300</td><td>300</td><td>AR<td>RT</td><td>RT</td><td>RT</td><td>300</td><td>300</td><td>300</td><td>AR<td>RT</td><td>RT</td><td>RT</td><td>300</td><td>300</td><td>300</td><td>AR<td>RT</td><td>RT</td><td>RT</td><td>300</td><td>300</td><td>300</td><td>AR<td>RT</td><td>RT</td><td>RT</td><td>300</td><td>300</td><td>300</td><td>AR<td>RT</td><td>RT</td><td>RT</td><td>300</td><td>300</td><td>300</td><td>AR<td>RT</td><td>RT</td><td>RT</td><td>300</td><td>300</td><td>300</td><td>AR<td>RT</td><td>RT</td><td>RT</td><td>300</td><td>300</td><td>300</td><td>AR<td>RT</td><td>RT</td><td>RT</td><td>300</td><td>300</td><td>300</td><td>AR<td>RT</td><td>RT</td><td>RT</td><td>300</td><td>300</td><td>300</td><td>AR<td>RT</td><td>RT</td><td>RT</td><td>300</td><td>300</td><td>300</td><td>AR<td>RT</td><td>RT</td><td>RT</td><td>300</td><td>300</td><td>300</td><td>AR<td>RT</td><td>RT</td><td>RT</td><td>300</td><td>300</td><td>300</td><td>AR<td>RT</td><td>RT</td><td>RT</td><td>300</td><td>300</td><td>300</td><td>AR<td>RT</td><td>RT</td><td>RT</td><td>300</td><td>300</td><td>300</td><td>AR<td>RT</td><td>RT</td><td>RT</td><td>300</td><td>300</td><td>300</td><td>AR<td>RT</td><td>RT</td><td>RT</td><td>300</td><td>300</td><td>300</td><td>AR<td>RT</td><td>RT</td><td>RT</td><td>300</td><td>300</td><td>300</td><td>AR<td>RT</td><td>RT</td><td>RT</td><td>300</td><td>300</td><td>300</td><td>AR<td>RT</td><td>RT</td><td>RT</td><td>300</td><td>300</td><td>300</td><td>AR<td>RT</td><td>RT</td><td>RT</td><td>300</td><td>300</td><td>300</td><td>AR<td>RT</td><td>RT</td><td>RT</td><td>300</td><td>300</td><td>300</td><td>AR<td>RT</td><td>RT</td><td>RT</td><td>300</td><td>300</td><td>300</td><td>AR<td>RT</td><td>RT</td><td>RT</td><td>300</td><td>300</td><td>300</td><td>AR<td>RT</td><td>RT</td><td>RT</td><td>300</td><td>300</td><td>300</td><td>AR<td>RT</td><td>RT</td><td>RT</td><td>300</td><td>300</td><td>300</td><td>AR<td>RT</td><td>RT</td><td>RT</td><td>300</td><td>300</td><td>300</td><td>AR<td>RT</td><td>RT</td><td>RT</td><td>300</td><td>300</td><td>300</td><td>AR<td>RT</td><td>RT</td><td>RT</td><td>300</td><td>300</td><td>300</td><td>AR<td>RT</td><td>RT</td><td>RT</td><td>300</td><td>300</td><td>300</td><td>AR<td>RT</td><td>RT</td><td>RT</td><td>300</td><td>300</td><td>300</td><td>AR<td>RT</td><td>RT</td><td>RT</td><td>300</td><td>300</td><td>300</td><td>AR<td>RT</td><td>RT</td><td>RT</td><td>300</td><td>300</td><td>300</td><td>AR<td>RT</td><td>RT</td><td>RT</td><td>300</td><td>300</td><td>300</td><td>AR<td>RT</td><td>RT</td><td>RT</td><td>300</td><td>300</td><td>300</td><td>AR<td>RT</td><td>RT</td><td>RT</td><td>300</td><td>300</td><td>300</td><td>AR<td>RT</td><td>RT</td><td>RT</td><td>300</td><td>300</td><td>300</td><td>AR<td>RT</td><td>RT</td><td>RT</td><td>300</td><td>300</td><td>300</td><td>AR<td>RT</td><td>RT</td><td>RT</td><td>300</td><td>300</td><td>300</td><td>AR<td>RT</td><td>RT</td><td>RT</td><td>300</td><td>300</td><td>300</td><td>AR<td>RT</td><td>RT</td><td>RT</td><td>300</td><td>300</td><td>300</td><td>AR<td>RT</td><td>RT</td><td>RT</td><td>300</td><td>300</td><td>300</td><td>AR<td>RT</td><td>RT</td><td>RT</td><td>300</td><td>300</td><td>300</td><td>AR<td>RT</td><td>RT</td><td>RT</td><td>300</td><td>300</td><td>300</td><td>AR<td>RT</td><td>RT</td><td>RT</td><td>300</td><td>300</td><td>300</td><td>AR<td>RT</td><td>RT</td><td>RT</td><td>300</td><td>300</td><</td></td></td></td></td></td></td></td></td></td></td></td></td></td></td></td></td></td></td></td></td></td></td></td></td></td></td></td></td></td></td></td></td></td></td></td></td></td></td></td></td></td></td></td></td></td></td></td></td></td></td>
</td></td></td></td></td></td></td></td></td></td></td></td></td></td></td></td></td></td></td></td></td></td></td></td></td></td></td></td></td></td></td></td></td></td></td></td></td></td></td></td></td></td></td></td></td></td></td></td></td></td></td></td></td></td></td></td></td></td></td></td></td></td></td></td></td></td></td></td></td></td></td></td></td></td></td></td></td></td></td> | RT | RT | RT | 300 | 300 | 300 | AR <td>RT</td> <td>RT</td> <td>RT</td> <td>300</td> <td>300</td> <td>300</td>
<td>AR<td>RT</td><td>RT</td><td>RT</td><td>300</td><td>300</td><td>300</td><td>AR<td>RT</td><td>RT</td><td>RT</td><td>300</td><td>300</td><td>300</td><td>AR<td>RT</td><td>RT</td><td>RT</td><td>300</td><td>300</td><td>300</td><td>AR<td>RT</td><td>RT</td><td>RT</td><td>300</td><td>300</td><td>300</td><td>AR<td>RT</td><td>RT</td><td>RT</td><td>300</td><td>300</td><td>300</td><td>AR<td>RT</td><td>RT</td><td>RT</td><td>300</td><td>300</td><td>300</td><td>AR<td>RT</td><td>RT</td><td>RT</td><td>300</td><td>300</td><td>300</td><td>AR<td>RT</td><td>RT</td><td>RT</td><td>300</td><td>300</td><td>300</td><td>AR<td>RT</td><td>RT</td><td>RT</td><td>300</td><td>300</td><td>300</td><td>AR<td>RT</td><td>RT</td><td>RT</td><td>300</td><td>300</td><td>300</td><td>AR<td>RT</td><td>RT</td><td>RT</td><td>300</td><td>300</td><td>300</td><td>AR<td>RT</td><td>RT</td><td>RT</td><td>300</td><td>300</td><td>300</td><td>AR<td>RT</td><td>RT</td><td>RT</td><td>300</td><td>300</td><td>300</td><td>AR<td>RT</td><td>RT</td><td>RT</td><td>300</td><td>300</td><td>300</td><td>AR<td>RT</td><td>RT</td><td>RT</td><td>300</td><td>300</td><td>300</td><td>AR<td>RT</td><td>RT</td><td>RT</td><td>300</td><td>300</td><td>300</td><td>AR<td>RT</td><td>RT</td><td>RT</td><td>300</td><td>300</td><td>300</td><td>AR<td>RT</td><td>RT</td><td>RT</td><td>300</td><td>300</td><td>300</td><td>AR<td>RT</td><td>RT</td><td>RT</td><td>300</td><td>300</td><td>300</td><td>AR<td>RT</td><td>RT</td><td>RT</td><td>300</td><td>300</td><td>300</td><td>AR<td>RT</td><td>RT</td><td>RT</td><td>300</td><td>300</td><td>300</td><td>AR<td>RT</td><td>RT</td><td>RT</td><td>300</td><td>300</td><td>300</td><td>AR<td>RT</td><td>RT</td><td>RT</td><td>300</td><td>300</td><td>300</td><td>AR<td>RT</td><td>RT</td><td>RT</td><td>300</td><td>300</td><td>300</td><td>AR<td>RT</td><td>RT</td><td>RT</td><td>300</td><td>300</td><td>300</td><td>AR<td>RT</td><td>RT</td><td>RT</td><td>300</td><td>300</td><td>300</td><td>AR<td>RT</td><td>RT</td><td>RT</td><td>300</td><td>300</td><td>300</td><td>AR<td>RT</td><td>RT</td><td>RT</td><td>300</td><td>300</td><td>300</td><td>AR<td>RT</td><td>RT</td><td>RT</td><td>300</td><td>300</td><td>300</td><td>AR<td>RT</td><td>RT</td><td>RT</td><td>300</td><td>300</td><td>300</td><td>AR<td>RT</td><td>RT</td><td>RT</td><td>300</td><td>300</td><td>300</td><td>AR<td>RT</td><td>RT</td><td>RT</td><td>300</td><td>300</td><td>300</td><td>AR<td>RT</td><td>RT</td><td>RT</td><td>300</td><td>300</td><td>300</td><td>AR<td>RT</td><td>RT</td><td>RT</td><td>300</td><td>300</td><td>300</td><td>AR<td>RT</td><td>RT</td><td>RT</td><td>300</td><td>300</td><td>300</td><td>AR<td>RT</td><td>RT</td><td>RT</td><td>300</td><td>300</td><td>300</td><td>AR<td>RT</td><td>RT</td><td>RT</td><td>300</td><td>300</td><td>300</td><td>AR<td>RT</td><td>RT</td><td>RT</td><td>300</td><td>300</td><td>300</td><td>AR<td>RT</td><td>RT</td><td>RT</td><td>300</td><td>300</td><td>300</td><td>AR<td>RT</td><td>RT</td><td>RT</td><td>300</td><td>300</td><td>300</td><td>AR<td>RT</td><td>RT</td><td>RT</td><td>300</td><td>300</td><td>300</td><td>AR<td>RT</td><td>RT</td><td>RT</td><td>300</td><td>300</td><td>300</td><td>AR<td>RT</td><td>RT</td><td>RT</td><td>300</td><td>300</td><td>300</td><td>AR<td>RT</td><td>RT</td><td>RT</td><td>300</td><td>300</td><td>300</td><td>AR<td>RT</td><td>RT</td><td>RT</td><td>300</td><td>300</td><td>300</td><td>AR<td>RT</td><td>RT</td><td>RT</td><td>300</td><td>300</td><td>300</td><td>AR<td>RT</td><td>RT</td><td>RT</td><td>300</td><td>300</td><td>300</td><td>AR<td>RT</td><td>RT</td><td>RT</td><td>300</td><td>300</td><td>300</td><td>AR<td>RT</td><td>RT</td><td>RT</td><td>300</td><td>300</td><td>300</td><td>AR<td>RT</td><td>RT</td><td>RT</td><td>300</td><td>300</td><td>300</td><td>AR<td>RT</td><td>RT</td><td>RT</td><td>300</td><td>300</td><td>300</td><td>AR<td>RT</td><td>RT</td><td>RT</td><td>300</td><td>300</td><td>300</td><td>AR<td>RT</td><td>RT</td><td>RT</td><td>300</td><td>300</td><td>300</td><td>AR<td>RT</td><td>RT</td><td>RT</td><td>300</td><td>300</td><td>300</td><td>AR<td>RT</td><td>RT</td><td>RT</td><td>300</td><td>300</td><td>300</td><td>AR<td>RT</td><td>RT</td><td>RT</td><td>300</td><td>300</td><td>300</td><td>AR<td>RT</td><td>RT</td><td>RT</td><td>300</td><td>300</td><td>300</td><td>AR<td>RT</td><td>RT</td><td>RT</td><td>300</td><td>300</td><td>300</td><td>AR<td>RT</td><td>RT</td><td>RT</td><td>300</td><td>300</td><td>300</td><td>AR<td>RT</td><td>RT</td><td>RT</td><td>300</td><td>300</td><td>300</td><td>AR<td>RT</td><td>RT</td><td>RT</td><td>300</td><td>300</td><td>300</td><td>AR<td>RT</td><td>RT</td><td>RT</td><td>300</td><td>300</td><td>300</td><td>AR<td>RT</td><td>RT</td><td>RT</td><td>300</td><td>300</td><td>300</td><td>AR<td>RT</td><td>RT</td><td>RT</td><td>300</td><td>300</td><td>300</td><td>AR<td>RT</td><td>RT</td><td>RT</td><td>300</td><td>300</td><td>300</td><td>AR<td>RT</td><td>RT</td><td>RT</td><td>300</td><td>300</td><td>300</td><td>AR<td>RT</td><td>RT</td><td>RT</td><td>300</td><td>300</td><td>300</td><td>AR<td>RT</td><td>RT</td><td>RT</td><td>300</td><td>300</td><td>300</td><td>AR<td>RT</td><td>RT</td><td>RT</td><td>300</td><td>300</td><td>300</td><td>AR<td>RT</td><td>RT</td><td>RT</td><td>300</td><td>300</td><td>300</td><td>AR<td>RT</td><td>RT</td><td>RT</td><td>300</td><td>300</td><td>300</td><td>AR<td>RT</td><td>RT</td><td>RT</td><td>300</td><td>300</td><td>300</td><td>AR<td>RT</td><td>RT</td><td>RT</td><td>300</td><td>300</td><td>300</td><td>AR<td>RT</td><td>RT</td><td>RT</td><td>300</td><td>300</td><td>300</td><td>AR<td>RT</td><td>RT</td><td>RT</td><td>300</td><td>300</td><td>300</td><td>AR<td>RT</td><td>RT</td><td>RT</td><td>300</td><td>300</td><td>300</td><td>AR<td>RT</td><td>RT</td><td>RT</td><td>300</td><td>300</td><td>300</td><td>AR<td>RT</td><td>RT</td><td>RT</td><td>300</td><td>300</td><td>300</td><td>AR<td>RT</td><td>RT</td><td>RT</td><td>300</td><td>300</td><td>300</td><td>AR<td>RT</td><td>RT</td><td>RT</td><td>300</td><td>300</td><td>300</td><td>AR<td>RT</td><td>RT</td><td>RT</td><td>300</td><td>300</td><td>300</td><td>AR<td>RT</td><td>RT</td><td>RT</td><td>300</td><td>300</td><td>300</td><td>AR<td>RT</td><td>RT</td><td>RT</td><td>300</td><td>300</td><td>300</td><td>AR<td>RT</td><td>RT</td><td>RT</td><td>300</td><td>300</td><td>300</td><td>AR<td>RT</td><td>RT</td><td>RT</td><td>300</td><td>300</td><td>300</td><td>AR<td>RT</td><td>RT</td><td>RT</td><td>300</td><td>300</td><td>300</td><td>AR<td>RT</td><td>RT</td><td>RT</td><td>300</td><td>300</td><td>300</td><td>AR<td>RT</td><td>RT</td><td>RT</td><td>300</td><td>300</td><td>300</td><td>AR<td>RT</td><td>RT</td><td>RT</td><td>300</td><td>300</td><td>300</td><td>AR<td>RT</td><td>RT</td><td>RT</td><td>300</td><td>300</td><td>300</td><td>AR<td>RT</td><td>RT</td><td>RT</td><td>300</td><td>300</td><td>300</td><td>AR<td>RT</td><td>RT</td><td>RT</td><td>300</td><td>300</td><td>300</td><td>AR<td>RT</td><td>RT</td><td>RT</td><td>300</td><td>300</td><td>300</td><td>AR<td>RT</td><td>RT</td><td>RT</td><td>300</td><td>300</td><td>300</td><td>AR<td>RT</td><td>RT</td><td>RT</td><td>300</td><td>300</td><td>300</td><td>AR<td>RT</td><td>RT</td><td>RT</td><td>300</td><td>300</td><td>300</td><td>AR<td>RT</td><td>RT</td><td>RT</td><td>300</td><td>300</td><td>300</td><td>AR<td>RT</td><td>RT</td><td>RT</td><td>300</td><td>300</td><td>300</td><td>AR<td>RT</td><td>RT</td><td>RT</td><td>300</td><td>300</td><td>300</td><td>AR<td>RT</td><td>RT</td><td>RT</td><td>300</td><td>300</td><td>300</td><td>AR<td>RT</td><td>RT</td><td>RT</td><td>300</td><td>300</td><td>300</td><td>AR<td>RT</td><td>RT</td><td>RT</td><td>300</td><td>300</td><td>300</td><td>AR<td>RT</td><td>RT</td><td>RT</td><td>300</td><td>300</td><td>300</td><td>AR<td>RT</td><td>RT</td><td>RT</td><td>300</td><td>300</td><td>300</td><td>AR<td>RT</td><td>RT</td><td>RT</td><td>300</td><td>300</td><td>300</td><td>AR<td>RT</td><td>RT</td><td>RT</td><td>300</td><td>300</td><td>300</td><td>AR<td>RT</td><td>RT</td><td>RT</td><td>300</td><td>300</td><td>300</td><td>AR<td>RT</td><td>RT</td><td>RT</td><td>300</td><td>300</td><td>300</td><td>AR<td>RT</td><td>RT</td><td>RT</td><td>300</td><td>300</td><td>300</td><td>AR<td>RT</td><td>RT</td><td>RT</td><td>300</td><td>300</td><td>300</td><td>AR<td>RT</td><td>RT</td><td>RT</td><td>300</td><td>300</td><td>300</td><td>AR<td>RT</td><td>RT</td><td>RT</td><td>300</td><td>300</td><td>300</td><td>AR<td>RT</td><td>RT</td><td>RT</td><td>300</td><td>300</td><td>300</td><td>AR<td>RT</td><td>RT</td><td>RT</td><td>300</td><td>300</td><td>300</td><td>AR<td>RT</td><td>RT</td><td>RT</td><td>300</td><td>300</td><td>300</td><td>AR<td>RT</td><td>RT</td><td>RT</td><td>300</td><td>300</td><td>300</td><td>AR<td>RT</td><td>RT</td><td>RT</td><td>300</td><td>300</td><td>300</td><td>AR<td>RT</td><td>RT</td><td>RT</td><td>300</td><td>300</td><td>300</td><td>AR<td>RT</td><td>RT</td><td>RT</td><td>300</td><td>300</td><td>300</td><td>AR<td>RT</td><td>RT</td><td>RT</td><td>300</td><td>300</td><td>300</td><td>AR<td>RT</td><td>RT</td><td>RT</td><td>300</td><td>300</td><td>300</td><td>AR<td>RT</td><td>RT</td><td>RT</td><td>300</td><td>300</td><td>300</td><td>AR<td>RT</td><td>RT</td><td>RT</td><td>300</td><td>300</td><td>300</td><td>AR<td>RT</td><td>RT</td><td>RT</td><td>300</td><td>300</td><td>300</td><td>AR<td>RT</td><td>RT</td><td>RT</td><td>300</td><td>300</td><td>300</td><td>AR<td>RT</td><td>RT</td><td>RT</td><td>300</td><td>300</td><td>300</td><td>AR<td>RT</td><td>RT</td><td>RT</td><td>300</td><td>300</td><td>300</td><td>AR<td>RT</td><td>RT</td><td>RT</td><td>300</td><td>300</td><td>300</td><td>AR<td>RT</td><td>RT</td><td>RT</td><td>300</td><td>300</td><</td></td></td></td></td></td></td></td></td></td></td></td></td></td></td></td></td></td></td></td></td></td></td></td></td></td></td></td></td></td></td></td></td></td></td></td></td></td></td></td></td></td></td></td></td></td></td></td></td></td></td></td></td></td></td></td></td></td></td></td></td></td></td></td></td></td>
</td></td></td></td></td></td></td></td></td></td></td></td></td></td></td></td></td></td></td></td></td></td></td></td></td></td></td></td></td></td></td></td></td></td></td></td></td></td></td></td></td></td></td></td></td></td></td></td></td></td></td></td></td></td></td></td></td></td></td></td></td></td></td> | RT | RT | RT | 300 | 300 | 300 | AR <td>RT</td> <td>RT</td> <td>RT</td> <td>300</td> <td>300</td> <td>300</td>
<td>AR<td>RT</td><td>RT</td><td>RT</td><td>300</td><td>300</td><td>300</td><td>AR<td>RT</td><td>RT</td><td>RT</td><td>300</td><td>300</td><td>300</td><td>AR<td>RT</td><td>RT</td><td>RT</td><td>300</td><td>300</td><td>300</td><td>AR<td>RT</td><td>RT</td><td>RT</td><td>300</td><td>300</td><td>300</td><td>AR<td>RT</td><td>RT</td><td>RT</td><td>300</td><td>300</td><td>300</td><td>AR<td>RT</td><td>RT</td><td>RT</td><td>300</td><td>300</td><td>300</td><td>AR<td>RT</td><td>RT</td><td>RT</td><td>300</td><td>300</td><td>300</td><td>AR<td>RT</td><td>RT</td><td>RT</td><td>300</td><td>300</td><td>300</td><td>AR<td>RT</td><td>RT</td><td>RT</td><td>300</td><td>300</td><td>300</td><td>AR<td>RT</td><td>RT</td><td>RT</td><td>300</td><td>300</td><td>300</td><td>AR<td>RT</td><td>RT</td><td>RT</td><td>300</td><td>300</td><td>300</td><td>AR<td>RT</td><td>RT</td><td>RT</td><td>300</td><td>300</td><td>300</td><td>AR<td>RT</td><td>RT</td><td>RT</td><td>300</td><td>300</td><td>300</td><td>AR<td>RT</td><td>RT</td><td>RT</td><td>300</td><td>300</td><td>300</td><td>AR<td>RT</td><td>RT</td><td>RT</td><td>300</td><td>300</td><td>300</td><td>AR<td>RT</td><td>RT</td><td>RT</td><td>300</td><td>300</td><td>300</td><td>AR<td>RT</td><td>RT</td><td>RT</td><td>300</td><td>300</td><td>300</td><td>AR<td>RT</td><td>RT</td><td>RT</td><td>300</td><td>300</td><td>300</td><td>AR<td>RT</td><td>RT</td><td>RT</td><td>300</td><td>300</td><td>300</td><td>AR<td>RT</td><td>RT</td><td>RT</td><td>300</td><td>300</td><td>300</td><td>AR<td>RT</td><td>RT</td><td>RT</td><td>300</td><td>300</td><td>300</td><td>AR<td>RT</td><td>RT</td><td>RT</td><td>300</td><td>300</td><td>300</td><td>AR<td>RT</td><td>RT</td><td>RT</td><td>300</td><td>300</td><td>300</td><td>AR<td>RT</td><td>RT</td><td>RT</td><td>300</td><td>300</td><td>300</td><td>AR<td>RT</td><td>RT</td><td>RT</td><td>300</td><td>300</td><td>300</td><td>AR<td>RT</td><td>RT</td><td>RT</td><td>300</td><td>300</td><td>300</td><td>AR<td>RT</td><td>RT</td><td>RT</td><td>300</td><td>300</td><td>300</td><td>AR<td>RT</td><td>RT</td><td>RT</td><td>300</td><td>300</td><td>300</td><td>AR<td>RT</td><td>RT</td><td>RT</td><td>300</td><td>300</td><td>300</td><td>AR<td>RT</td><td>RT</td><td>RT</td><td>300</td><td>300</td><td>300</td><td>AR<td>RT</td><td>RT</td><td>RT</td><td>300</td><td>300</td><td>300</td><td>AR<td>RT</td><td>RT</td><td>RT</td><td>300</td><td>300</td><td>300</td><td>AR<td>RT</td><td>RT</td><td>RT</td><td>300</td><td>300</td><td>300</td><td>AR<td>RT</td><td>RT</td><td>RT</td><td>300</td><td>300</td><td>300</td><td>AR<td>RT</td><td>RT</td><td>RT</td><td>300</td><td>300</td><td>300</td><td>AR<td>RT</td><td>RT</td><td>RT</td><td>300</td><td>300</td><td>300</td><td>AR<td>RT</td><td>RT</td><td>RT</td><td>300</td><td>300</td><td>300</td><td>AR<td>RT</td><td>RT</td><td>RT</td><td>300</td><td>300</td><td>300</td><td>AR<td>RT</td><td>RT</td><td>RT</td><td>300</td><td>300</td><td>300</td><td>AR<td>RT</td><td>RT</td><td>RT</td><td>300</td><td>300</td><td>300</td><td>AR<td>RT</td><td>RT</td><td>RT</td><td>300</td><td>300</td><td>300</td><td>AR<td>RT</td><td>RT</td><td>RT</td><td>300</td><td>300</td><td>300</td><td>AR<td>RT</td><td>RT</td><td>RT</td><td>300</td><td>300</td><td>300</td><td>AR<td>RT</td><td>RT</td><td>RT</td><td>300</td><td>300</td><td>300</td><td>AR<td>RT</td><td>RT</td><td>RT</td><td>300</td><td>300</td><td>300</td><td>AR<td>RT</td><td>RT</td><td>RT</td><td>300</td><td>300</td><td>300</td><td>AR<td>RT</td><td>RT</td><td>RT</td><td>300</td><td>300</td><td>300</td><td>AR<td>RT</td><td>RT</td><td>RT</td><td>300</td><td>300</td><td>300</td><td>AR<td>RT</td><td>RT</td><td>RT</td><td>300</td><td>300</td><td>300</td><td>AR<td>RT</td><td>RT</td><td>RT</td><td>300</td><td>300</td><td>300</td><td>AR<td>RT</td><td>RT</td><td>RT</td><td>300</td><td>300</td><td>300</td><td>AR<td>RT</td><td>RT</td><td>RT</td><td>300</td><td>300</td><td>300</td><td>AR<td>RT</td><td>RT</td><td>RT</td><td>300</td><td>300</td><td>300</td><td>AR<td>RT</td><td>RT</td><td>RT</td><td>300</td><td>300</td><td>300</td><td>AR<td>RT</td><td>RT</td><td>RT</td><td>300</td><td>300</td><td>300</td><td>AR<td>RT</td><td>RT</td><td>RT</td><td>300</td><td>300</td><td>300</td><td>AR<td>RT</td><td>RT</td><td>RT</td><td>300</td><td>300</td><td>300</td><td>AR<td>RT</td><td>RT</td><td>RT</td><td>300</td><td>300</td><td>300</td><td>AR<td>RT</td><td>RT</td><td>RT</td><td>300</td><td>300</td><td>300</td><td>AR<td>RT</td><td>RT</td><td>RT</td><td>300</td><td>300</td><td>300</td><td>AR<td>RT</td><td>RT</td><td>RT</td><td>300</td><td>300</td><td>300</td><td>AR<td>RT</td><td>RT</td><td>RT</td><td>300</td><td>300</td><td>300</td><td>AR<td>RT</td><td>RT</td><td>RT</td><td>300</td><td>300</td><td>300</td><td>AR<td>RT</td><td>RT</td><td>RT</td><td>300</td><td>300</td><td>300</td><td>AR<td>RT</td><td>RT</td><td>RT</td><td>300</td><td>300</td><td>300</td><td>AR<td>RT</td><td>RT</td><td>RT</td><td>300</td><td>300</td><td>300</td><td>AR<td>RT</td><td>RT</td><td>RT</td><td>300</td><td>300</td><td>300</td><td>AR<td>RT</td><td>RT</td><td>RT</td><td>300</td><td>300</td><td>300</td><td>AR<td>RT</td><td>RT</td><td>RT</td><td>300</td><td>300</td><td>300</td><td>AR<td>RT</td><td>RT</td><td>RT</td><td>300</td><td>300</td><td>300</td><td>AR<td>RT</td><td>RT</td><td>RT</td><td>300</td><td>300</td><td>300</td><td>AR<td>RT</td><td>RT</td><td>RT</td><td>300</td><td>300</td><td>300</td><td>AR<td>RT</td><td>RT</td><td>RT</td><td>300</td><td>300</td><td>300</td><td>AR<td>RT</td><td>RT</td><td>RT</td><td>300</td><td>300</td><td>300</td><td>AR<td>RT</td><td>RT</td><td>RT</td><td>300</td><td>300</td><td>300</td><td>AR<td>RT</td><td>RT</td><td>RT</td><td>300</td><td>300</td><td>300</td><td>AR<td>RT</td><td>RT</td><td>RT</td><td>300</td><td>300</td><td>300</td><td>AR<td>RT</td><td>RT</td><td>RT</td><td>300</td><td>300</td><td>300</td><td>AR<td>RT</td><td>RT</td><td>RT</td><td>300</td><td>300</td><td>300</td><td>AR<td>RT</td><td>RT</td><td>RT</td><td>300</td><td>300</td><td>300</td><td>AR<td>RT</td><td>RT</td><td>RT</td><td>300</td><td>300</td><td>300</td><td>AR<td>RT</td><td>RT</td><td>RT</td><td>300</td><td>300</td><td>300</td><td>AR<td>RT</td><td>RT</td><td>RT</td><td>300</td><td>300</td><td>300</td><td>AR<td>RT</td><td>RT</td><td>RT</td><td>300</td><td>300</td><td>300</td><td>AR<td>RT</td><td>RT</td><td>RT</td><td>300</td><td>300</td><td>300</td><td>AR<td>RT</td><td>RT</td><td>RT</td><td>300</td><td>300</td><td>300</td><td>AR<td>RT</td><td>RT</td><td>RT</td><td>300</td><td>300</td><td>300</td><td>AR<td>RT</td><td>RT</td><td>RT</td><td>300</td><td>300</td><td>300</td><td>AR<td>RT</td><td>RT</td><td>RT</td><td>300</td><td>300</td><td>300</td><td>AR<td>RT</td><td>RT</td><td>RT</td><td>300</td><td>300</td><td>300</td><td>AR<td>RT</td><td>RT</td><td>RT</td><td>300</td><td>300</td><td>300</td><td>AR<td>RT</td><td>RT</td><td>RT</td><td>300</td><td>300</td><td>300</td><td>AR<td>RT</td><td>RT</td><td>RT</td><td>300</td><td>300</td><td>300</td><td>AR<td>RT</td><td>RT</td><td>RT</td><td>300</td><td>300</td><td>300</td><td>AR<td>RT</td><td>RT</td><td>RT</td><td>300</td><td>300</td><td>300</td><td>AR<td>RT</td><td>RT</td><td>RT</td><td>300</td><td>300</td><td>300</td><td>AR<td>RT</td><td>RT</td><td>RT</td><td>300</td><td>300</td><td>300</td><td>AR<td>RT</td><td>RT</td><td>RT</td><td>300</td><td>300</td><td>300</td><td>AR<td>RT</td><td>RT</td><td>RT</td><td>300</td><td>300</td><td>300</td><td>AR<td>RT</td><td>RT</td><td>RT</td><td>300</td><td>300</td><td>300</td><td>AR<td>RT</td><td>RT</td><td>RT</td><td>300</td><td>300</td><td>300</td><td>AR<td>RT</td><td>RT</td><td>RT</td><td>300</td><td>300</td><td>300</td><td>AR<td>RT</td><td>RT</td><td>RT</td><td>300</td><td>300</td><td>300</td><td>AR<td>RT</td><td>RT</td><td>RT</td><td>300</td><td>300</td><td>300</td><td>AR<td>RT</td><td>RT</td><td>RT</td><td>300</td><td>300</td><td>300</td><td>AR<td>RT</td><td>RT</td><td>RT</td><td>300</td><td>300</td><td>300</td><td>AR<td>RT</td><td>RT</td><td>RT</td><td>300</td><td>300</td><td>300</td><td>AR<td>RT</td><td>RT</td><td>RT</td><td>300</td><td>300</td><td>300</td><td>AR<td>RT</td><td>RT</td><td>RT</td><td>300</td><td>300</td><td>300</td><td>AR<td>RT</td><td>RT</td><td>RT</td><td>300</td><td>300</td><td>300</td><td>AR<td>RT</td><td>RT</td><td>RT</td><td>300</td><td>300</td><td>300</td><td>AR<td>RT</td><td>RT</td><td>RT</td><td>300</td><td>300</td><td>300</td><td>AR<td>RT</td><td>RT</td><td>RT</td><td>300</td><td>300</td><td>300</td><td>AR<td>RT</td><td>RT</td><td>RT</td><td>300</td><td>300</td><td>300</td><td>AR<td>RT</td><td>RT</td><td>RT</td><td>300</td><td>300</td><td>300</td><td>AR<td>RT</td><td>RT</td><td>RT</td><td>300</td><td>300</td><td>300</td><td>AR<td>RT</td><td>RT</td><td>RT</td><td>300</td><td>300</td><td>300</td><td>AR<td>RT</td><td>RT</td><td>RT</td><td>300</td><td>300</td><td>300</td><td>AR<td>RT</td><td>RT</td><td>RT</td><td>300</td><td>300</td><td>300</td><td>AR<td>RT</td><td>RT</td><td>RT</td><td>300</td><td>300</td><td>300</td><td>AR<td>RT</td><td>RT</td><td>RT</td><td>300</td><td>300</td><td>300</td><td>AR<td>RT</td><td>RT</td><td>RT</td><td>300</td><td>300</td><td>300</td><td>AR<td>RT</td><td>RT</td><td>RT</td><td>300</td><td>300</td><td>300</td><td>AR<td>RT</td><td>RT</td><td>RT</td><td>300</td><td>300</td><td>300</td><td>AR<td>RT</td><td>RT</td><td>RT</td><td>300</td><td>300</td><td>300</td><td>AR<td>RT</td><td>RT</td><td>RT</td><td>300</td><td>300</td><td>300</td><td>AR<td>RT</td><td>RT</td><td>RT</td><td>300</td><td>300</td><td>300</td><td>AR<td>RT</td><td>RT</td><td>RT</td><td>300</td><td>300</td><</td></td></td></td></td></td></td></td></td></td></td></td></td></td></td></td></td></td></td></td></td></td></td></td></td></td></td></td></td></td></td></td></td></td></td></td></td></td></td></td></td></td></td></td></td></td></td></td></td></td></td></td></td></td></td></td></td></td></td></td></td></td></td></td></td></td></td></td></td></td></td></td></td></td></td></td></td></td></td></td></td>
</td></td></td></td></td></td></td></td></td></td></td></td></td></td></td></td></td></td></td></td></td></td></td></td></td></td></td></td></td></td></td></td></td></td></td></td></td></td></td></td></td></td></td></td></td></td></td> | RT | RT | RT | 300 | 300 | 300 | AR <td>RT</td> <td>RT</td> <td>RT</td> <td>300</td> <td>300</td> <td>300</td>
<td>AR<td>RT</td><td>RT</td><td>RT</td><td>300</td><td>300</td><td>300</td><td>AR<td>RT</td><td>RT</td><td>RT</td><td>300</td><td>300</td><td>300</td><td>AR<td>RT</td><td>RT</td><td>RT</td><td>300</td><td>300</td><td>300</td><td>AR<td>RT</td><td>RT</td><td>RT</td><td>300</td><td>300</td><td>300</td><td>AR<td>RT</td><td>RT</td><td>RT</td><td>300</td><td>300</td><td>300</td><td>AR<td>RT</td><td>RT</td><td>RT</td><td>300</td><td>300</td><td>300</td><td>AR<td>RT</td><td>RT</td><td>RT</td><td>300</td><td>300</td><td>300</td><td>AR<td>RT</td><td>RT</td><td>RT</td><td>300</td><td>300</td><td>300</td><td>AR<td>RT</td><td>RT</td><td>RT</td><td>300</td><td>300</td><td>300</td><td>AR<td>RT</td><td>RT</td><td>RT</td><td>300</td><td>300</td><td>300</td><td>AR<td>RT</td><td>RT</td><td>RT</td><td>300</td><td>300</td><td>300</td><td>AR<td>RT</td><td>RT</td><td>RT</td><td>300</td><td>300</td><td>300</td><td>AR<td>RT</td><td>RT</td><td>RT</td><td>300</td><td>300</td><td>300</td><td>AR<td>RT</td><td>RT</td><td>RT</td><td>300</td><td>300</td><td>300</td><td>AR<td>RT</td><td>RT</td><td>RT</td><td>300</td><td>300</td><td>300</td><td>AR<td>RT</td><td>RT</td><td>RT</td><td>300</td><td>300</td><td>300</td><td>AR<td>RT</td><td>RT</td><td>RT</td><td>300</td><td>300</td><td>300</td><td>AR<td>RT</td><td>RT</td><td>RT</td><td>300</td><td>300</td><td>300</td><td>AR<td>RT</td><td>RT</td><td>RT</td><td>300</td><td>300</td><td>300</td><td>AR<td>RT</td><td>RT</td><td>RT</td><td>300</td><td>300</td><td>300</td><td>AR<td>RT</td><td>RT</td><td>RT</td><td>300</td><td>300</td><td>300</td><td>AR<td>RT</td><td>RT</td><td>RT</td><td>300</td><td>300</td><td>300</td><td>AR<td>RT</td><td>RT</td><td>RT</td><td>300</td><td>300</td><td>300</td><td>AR<td>RT</td><td>RT</td><td>RT</td><td>300</td><td>300</td><td>300</td><td>AR<td>RT</td><td>RT</td><td>RT</td><td>300</td><td>300</td><td>300</td><td>AR<td>RT</td><td>RT</td><td>RT</td><td>300</td><td>300</td><td>300</td><td>AR<td>RT</td><td>RT</td><td>RT</td><td>300</td><td>300</td><td>300</td><td>AR<td>RT</td><td>RT</td><td>RT</td><td>300</td><td>300</td><td>300</td><td>AR<td>RT</td><td>RT</td><td>RT</td><td>300</td><td>300</td><td>300</td><td>AR<td>RT</td><td>RT</td><td>RT</td><td>300</td><td>300</td><td>300</td><td>AR<td>RT</td><td>RT</td><td>RT</td><td>300</td><td>300</td><td>300</td><td>AR<td>RT</td><td>RT</td><td>RT</td><td>300</td><td>300</td><td>300</td><td>AR<td>RT</td><td>RT</td><td>RT</td><td>300</td><td>300</td><td>300</td><td>AR<td>RT</td><td>RT</td><td>RT</td><td>300</td><td>300</td><td>300</td><td>AR<td>RT</td><td>RT</td><td>RT</td><td>300</td><td>300</td><td>300</td><td>AR<td>RT</td><td>RT</td><td>RT</td><td>300</td><td>300</td><td>300</td><td>AR<td>RT</td><td>RT</td><td>RT</td><td>300</td><td>300</td><td>300</td><td>AR<td>RT</td><td>RT</td><td>RT</td><td>300</td><td>300</td><td>300</td><td>AR<td>RT</td><td>RT</td><td>RT</td><td>300</td><td>300</td><td>300</td><td>AR<td>RT</td><td>RT</td><td>RT</td><td>300</td><td>300</td><td>300</td><td>AR<td>RT</td><td>RT</td><td>RT</td><td>300</td><td>300</td><td>300</td><td>AR<td>RT</td><td>RT</td><td>RT</td><td>300</td><td>300</td><td>300</td><td>AR<td>RT</td><td>RT</td><td>RT</td><td>300</td><td>300</td><td>300</td><td>AR<td>RT</td><td>RT</td><td>RT</td><td>300</td><td>300</td><td>300</td><td>AR<td>RT</td><td>RT</td><td>RT</td><td>300</td><td>300</td><td>300</td><td>AR<td>RT</td><td>RT</td><td>RT</td><td>300</td><td>300</td><td>300</td><td>AR<td>RT</td><td>RT</td><td>RT</td><td>300</td><td>300</td><td>300</td><td>AR<td>RT</td><td>RT</td><td>RT</td><td>300</td><td>300</td><td>300</td><td>AR<td>RT</td><td>RT</td><td>RT</td><td>300</td><td>300</td><td>300</td><td>AR<td>RT</td><td>RT</td><td>RT</td><td>300</td><td>300</td><td>300</td><td>AR<td>RT</td><td>RT</td><td>RT</td><td>300</td><td>300</td><td>300</td><td>AR<td>RT</td><td>RT</td><td>RT</td><td>300</td><td>300</td><td>300</td><td>AR<td>RT</td><td>RT</td><td>RT</td><td>300</td><td>300</td><td>300</td><td>AR<td>RT</td><td>RT</td><td>RT</td><td>300</td><td>300</td><td>300</td><td>AR<td>RT</td><td>RT</td><td>RT</td><td>300</td><td>300</td><td>300</td><td>AR<td>RT</td><td>RT</td><td>RT</td><td>300</td><td>300</td><td>300</td><td>AR<td>RT</td><td>RT</td><td>RT</td><td>300</td><td>300</td><td>300</td><td>AR<td>RT</td><td>RT</td><td>RT</td><td>300</td><td>300</td><td>300</td><td>AR<td>RT</td><td>RT</td><td>RT</td><td>300</td><td>300</td><td>300</td><td>AR<td>RT</td><td>RT</td><td>RT</td><td>300</td><td>300</td><td>300</td><td>AR<td>RT</td><td>RT</td><td>RT</td><td>300</td><td>300</td><td>300</td><td>AR<td>RT</td><td>RT</td><td>RT</td><td>300</td><td>300</td><td>300</td><td>AR<td>RT</td><td>RT</td><td>RT</td><td>300</td><td>300</td><td>300</td><td>AR<td>RT</td><td>RT</td><td>RT</td><td>300</td><td>300</td><td>300</td><td>AR<td>RT</td><td>RT</td><td>RT</td><td>300</td><td>300</td><td>300</td><td>AR<td>RT</td><td>RT</td><td>RT</td><td>300</td><td>300</td><td>300</td><td>AR<td>RT</td><td>RT</td><td>RT</td><td>300</td><td>300</td><td>300</td><td>AR<td>RT</td><td>RT</td><td>RT</td><td>300</td><td>300</td><td>300</td><td>AR<td>RT</td><td>RT</td><td>RT</td><td>300</td><td>300</td><td>300</td><td>AR<td>RT</td><td>RT</td><td>RT</td><td>300</td><td>300</td><td>300</td><td>AR<td>RT</td><td>RT</td><td>RT</td><td>300</td><td>300</td><td>300</td><td>AR<td>RT</td><td>RT</td><td>RT</td><td>300</td><td>300</td><td>300</td><td>AR<td>RT</td><td>RT</td><td>RT</td><td>300</td><td>300</td><td>300</td><td>AR<td>RT</td><td>RT</td><td>RT</td><td>300</td><td>300</td><td>300</td><td>AR<td>RT</td><td>RT</td><td>RT</td><td>300</td><td>300</td><td>300</td><td>AR<td>RT</td><td>RT</td><td>RT</td><td>300</td><td>300</td><td>300</td><td>AR<td>RT</td><td>RT</td><td>RT</td><td>300</td><td>300</td><td>300</td><td>AR<td>RT</td><td>RT</td><td>RT</td><td>300</td><td>300</td><td>300</td><td>AR<td>RT</td><td>RT</td><td>RT</td><td>300</td><td>300</td><td>300</td><td>AR<td>RT</td><td>RT</td><td>RT</td><td>300</td><td>300</td><td>300</td><td>AR<td>RT</td><td>RT</td><td>RT</td><td>300</td><td>300</td><td>300</td><td>AR<td>RT</td><td>RT</td><td>RT</td><td>300</td><td>300</td><td>300</td><td>AR<td>RT</td><td>RT</td><td>RT</td><td>300</td><td>300</td><td>300</td><td>AR<td>RT</td><td>RT</td><td>RT</td><td>300</td><td>300</td><td>300</td><td>AR<td>RT</td><td>RT</td><td>RT</td><td>300</td><td>300</td><td>300</td><td>AR<td>RT</td><td>RT</td><td>RT</td><td>300</td><td>300</td><td>300</td><td>AR<td>RT</td><td>RT</td><td>RT</td><td>300</td><td>300</td><td>300</td><td>AR<td>RT</td><td>RT</td><td>RT</td><td>300</td><td>300</td><td>300</td><td>AR<td>RT</td><td>RT</td><td>RT</td><td>300</td><td>300</td><td>300</td><td>AR<td>RT</td><td>RT</td><td>RT</td><td>300</td><td>300</td><td>300</td><td>AR<td>RT</td><td>RT</td><td>RT</td><td>300</td><td>300</td><td>300</td><td>AR<td>RT</td><td>RT</td><td>RT</td><td>300</td><td>300</td><td>300</td><td>AR<td>RT</td><td>RT</td><td>RT</td><td>300</td><td>300</td><td>300</td><td>AR<td>RT</td><td>RT</td><td>RT</td><td>300</td><td>300</td><td>300</td><td>AR<td>RT</td><td>RT</td><td>RT</td><td>300</td><td>300</td><td>300</td><td>AR<td>RT</td><td>RT</td><td>RT</td><td>300</td><td>300</td><td>300</td><td>AR<td>RT</td><td>RT</td><td>RT</td><td>300</td><td>300</td><td>300</td><td>AR<td>RT</td><td>RT</td><td>RT</td><td>300</td><td>300</td><td>300</td><td>AR<td>RT</td><td>RT</td><td>RT</td><td>300</td><td>300</td><td>300</td><td>AR<td>RT</td><td>RT</td><td>RT</td><td>300</td><td>300</td><td>300</td><td>AR<td>RT</td><td>RT</td><td>RT</td><td>300</td><td>300</td><td>300</td><td>AR<td>RT</td><td>RT</td><td>RT</td><td>300</td><td>300</td><td>300</td><td>AR<td>RT</td><td>RT</td><td>RT</td><td>300</td><td>300</td><td>300</td><td>AR<td>RT</td><td>RT</td><td>RT</td><td>300</td><td>300</td><td>300</td><td>AR<td>RT</td><td>RT</td><td>RT</td><td>300</td><td>300</td><td>300</td><td>AR<td>RT</td><td>RT</td><td>RT</td><td>300</td><td>300</td><td>300</td><td>AR<td>RT</td><td>RT</td><td>RT</td><td>300</td><td>300</td><td>300</td><td>AR<td>RT</td><td>RT</td><td>RT</td><td>300</td><td>300</td><td>300</td><td>AR<td>RT</td><td>RT</td><td>RT</td><td>300</td><td>300</td><td>300</td><td>AR<td>RT</td><td>RT</td><td>RT</td><td>300</td><td>300</td><td>300</td><td>AR<td>RT</td><td>RT</td><td>RT</td><td>300</td><td>300</td><td>300</td><td>AR<td>RT</td><td>RT</td><td>RT</td><td>300</td><td>300</td><td>300</td><td>AR<td>RT</td><td>RT</td><td>RT</td><td>300</td><td>300</td><td>300</td><td>AR<td>RT</td><td>RT</td><td>RT</td><td>300</td><td>300</td><td>300</td><td>AR<td>RT</td><td>RT</td><td>RT</td><td>300</td><td>300</td><td>300</td><td>AR<td>RT</td><td>RT</td><td>RT</td><td>300</td><td>300</td><td>300</td><td>AR<td>RT</td><td>RT</td><td>RT</td><td>300</td><td>300</td><td>300</td><td>AR<td>RT</td><td>RT</td><td>RT</td><td>300</td><td>300</td><td>300</td><td>AR<td>RT</td><td>RT</td><td>RT</td><td>300</td><td>300</td><td>300</td><td>AR<td>RT</td><td>RT</td><td>RT</td><td>300</td><td>300</td><td>300</td><td>AR<td>RT</td><td>RT</td><td>RT</td><td>300</td><td>300</td><td>300</td><td>AR<td>RT</td><td>RT</td><td>RT</td><td>300</td><td>300</td><td>300</td><td>AR<td>RT</td><td>RT</td><td>RT</td><td>300</td><td>300</td><td>300</td><td>AR<td>RT</td><td>RT</td><td>RT</td><td>300</td><td>300</td><td>300</td><td>AR<td>RT</td><td>RT</td><td>RT</td><td>300</td><td>300</td><td>300</td><td>AR<td>RT</td><td>RT</td><td>RT</td><td>300</td><td>300</td><td>300</td><td>AR<td>RT</td><td>RT</td><td>RT</td><td>300</td><td>300</td><</td></td></td></td></td></td></td></td></td></td></td></td></td></td></td></td></td></td></td></td></td></td></td></td></td></td></td></td></td></td></td></td></td></td></td></td></td></td></td></td></td></td></td></td></td></td></td></td></td></td></td></td></td></td></td></td></td></td></td></td></td></td></td></td></td></td></td></td></td></td></td></td></td></td></td></td></td></td></td></td></td></td></td></td></td></td></td></td></td></td></td></td></td></td></td></td>
</td></td></td></td></td></td></td></td></td></td></td></td></td></td></td></td></td></td></td></td></td></td></td></td></td></td></td></td></td></td></td> | RT | RT | RT | 300 | 300 | 300 | AR <td>RT</td> <td>RT</td> <td>RT</td> <td>300</td> <td>300</td> <td>300</td>
<td>AR<td>RT</td><td>RT</td><td>RT</td><td>300</td><td>300</td><td>300</td><td>AR<td>RT</td><td>RT</td><td>RT</td><td>300</td><td>300</td><td>300</td><td>AR<td>RT</td><td>RT</td><td>RT</td><td>300</td><td>300</td><td>300</td><td>AR<td>RT</td><td>RT</td><td>RT</td><td>300</td><td>300</td><td>300</td><td>AR<td>RT</td><td>RT</td><td>RT</td><td>300</td><td>300</td><td>300</td><td>AR<td>RT</td><td>RT</td><td>RT</td><td>300</td><td>300</td><td>300</td><td>AR<td>RT</td><td>RT</td><td>RT</td><td>300</td><td>300</td><td>300</td><td>AR<td>RT</td><td>RT</td><td>RT</td><td>300</td><td>300</td><td>300</td><td>AR<td>RT</td><td>RT</td><td>RT</td><td>300</td><td>300</td><td>300</td><td>AR<td>RT</td><td>RT</td><td>RT</td><td>300</td><td>300</td><td>300</td><td>AR<td>RT</td><td>RT</td><td>RT</td><td>300</td><td>300</td><td>300</td><td>AR<td>RT</td><td>RT</td><td>RT</td><td>300</td><td>300</td><td>300</td><td>AR<td>RT</td><td>RT</td><td>RT</td><td>300</td><td>300</td><td>300</td><td>AR<td>RT</td><td>RT</td><td>RT</td><td>300</td><td>300</td><td>300</td><td>AR<td>RT</td><td>RT</td><td>RT</td><td>300</td><td>300</td><td>300</td><td>AR<td>RT</td><td>RT</td><td>RT</td><td>300</td><td>300</td><td>300</td><td>AR<td>RT</td><td>RT</td><td>RT</td><td>300</td><td>300</td><td>300</td><td>AR<td>RT</td><td>RT</td><td>RT</td><td>300</td><td>300</td><td>300</td><td>AR<td>RT</td><td>RT</td><td>RT</td><td>300</td><td>300</td><td>300</td><td>AR<td>RT</td><td>RT</td><td>RT</td><td>300</td><td>300</td><td>300</td><td>AR<td>RT</td><td>RT</td><td>RT</td><td>300</td><td>300</td><td>300</td><td>AR<td>RT</td><td>RT</td><td>RT</td><td>300</td><td>300</td><td>300</td><td>AR<td>RT</td><td>RT</td><td>RT</td><td>300</td><td>300</td><td>300</td><td>AR<td>RT</td><td>RT</td><td>RT</td><td>300</td><td>300</td><td>300</td><td>AR<td>RT</td><td>RT</td><td>RT</td><td>300</td><td>300</td><td>300</td><td>AR<td>RT</td><td>RT</td><td>RT</td><td>300</td><td>300</td><td>300</td><td>AR<td>RT</td><td>RT</td><td>RT</td><td>300</td><td>300</td><td>300</td><td>AR<td>RT</td><td>RT</td><td>RT</td><td>300</td><td>300</td><td>300</td><td>AR<td>RT</td><td>RT</td><td>RT</td><td>300</td><td>300</td><td>300</td><td>AR<td>RT</td><td>RT</td><td>RT</td><td>300</td><td>300</td><td>300</td><td>AR<td>RT</td><td>RT</td><td>RT</td><td>300</td><td>300</td><td>300</td><td>AR<td>RT</td><td>RT</td><td>RT</td><td>300</td><td>300</td><td>300</td><td>AR<td>RT</td><td>RT</td><td>RT</td><td>300</td><td>300</td><td>300</td><td>AR<td>RT</td><td>RT</td><td>RT</td><td>300</td><td>300</td><td>300</td><td>AR<td>RT</td><td>RT</td><td>RT</td><td>300</td><td>300</td><td>300</td><td>AR<td>RT</td><td>RT</td><td>RT</td><td>300</td><td>300</td><td>300</td><td>AR<td>RT</td><td>RT</td><td>RT</td><td>300</td><td>300</td><td>300</td><td>AR<td>RT</td><td>RT</td><td>RT</td><td>300</td><td>300</td><td>300</td><td>AR<td>RT</td><td>RT</td><td>RT</td><td>300</td><td>300</td><td>300</td><td>AR<td>RT</td><td>RT</td><td>RT</td><td>300</td><td>300</td><td>300</td><td>AR<td>RT</td><td>RT</td><td>RT</td><td>300</td><td>300</td><td>300</td><td>AR<td>RT</td><td>RT</td><td>RT</td><td>300</td><td>300</td><td>300</td><td>AR<td>RT</td><td>RT</td><td>RT</td><td>300</td><td>300</td><td>300</td><td>AR<td>RT</td><td>RT</td><td>RT</td><td>300</td><td>300</td><td>300</td><td>AR<td>RT</td><td>RT</td><td>RT</td><td>300</td><td>300</td><td>300</td><td>AR<td>RT</td><td>RT</td><td>RT</td><td>300</td><td>300</td><td>300</td><td>AR<td>RT</td><td>RT</td><td>RT</td><td>300</td><td>300</td><td>300</td><td>AR<td>RT</td><td>RT</td><td>RT</td><td>300</td><td>300</td><td>300</td><td>AR<td>RT</td><td>RT</td><td>RT</td><td>300</td><td>300</td><td>300</td><td>AR<td>RT</td><td>RT</td><td>RT</td><td>300</td><td>300</td><td>300</td><td>AR<td>RT</td><td>RT</td><td>RT</td><td>300</td><td>300</td><td>300</td><td>AR<td>RT</td><td>RT</td><td>RT</td><td>300</td><td>300</td><td>300</td><td>AR<td>RT</td><td>RT</td><td>RT</td><td>300</td><td>300</td><td>300</td><td>AR<td>RT</td><td>RT</td><td>RT</td><td>300</td><td>300</td><td>300</td><td>AR<td>RT</td><td>RT</td><td>RT</td><td>300</td><td>300</td><td>300</td><td>AR<td>RT</td><td>RT</td><td>RT</td><td>300</td><td>300</td><td>300</td><td>AR<td>RT</td><td>RT</td><td>RT</td><td>300</td><td>300</td><td>300</td><td>AR<td>RT</td><td>RT</td><td>RT</td><td>300</td><td>300</td><td>300</td><td>AR<td>RT</td><td>RT</td><td>RT</td><td>300</td><td>300</td><td>300</td><td>AR<td>RT</td><td>RT</td><td>RT</td><td>300</td><td>300</td><td>300</td><td>AR<td>RT</td><td>RT</td><td>RT</td><td>300</td><td>300</td><td>300</td><td>AR<td>RT</td><td>RT</td><td>RT</td><td>300</td><td>300</td><td>300</td><td>AR<td>RT</td><td>RT</td><td>RT</td><td>300</td><td>300</td><td>300</td><td>AR<td>RT</td><td>RT</td><td>RT</td><td>300</td><td>300</td><td>300</td><td>AR<td>RT</td><td>RT</td><td>RT</td><td>300</td><td>300</td><td>300</td><td>AR<td>RT</td><td>RT</td><td>RT</td><td>300</td><td>300</td><td>300</td><td>AR<td>RT</td><td>RT</td><td>RT</td><td>300</td><td>300</td><td>300</td><td>AR<td>RT</td><td>RT</td><td>RT</td><td>300</td><td>300</td><td>300</td><td>AR<td>RT</td><td>RT</td><td>RT</td><td>300</td><td>300</td><td>300</td><td>AR<td>RT</td><td>RT</td><td>RT</td><td>300</td><td>300</td><td>300</td><td>AR<td>RT</td><td>RT</td><td>RT</td><td>300</td><td>300</td><td>300</td><td>AR<td>RT</td><td>RT</td><td>RT</td><td>300</td><td>300</td><td>300</td><td>AR<td>RT</td><td>RT</td><td>RT</td><td>300</td><td>300</td><td>300</td><td>AR<td>RT</td><td>RT</td><td>RT</td><td>300</td><td>300</td><td>300</td><td>AR<td>RT</td><td>RT</td><td>RT</td><td>300</td><td>300</td><td>300</td><td>AR<td>RT</td><td>RT</td><td>RT</td><td>300</td><td>300</td><td>300</td><td>AR<td>RT</td><td>RT</td><td>RT</td><td>300</td><td>300</td><td>300</td><td>AR<td>RT</td><td>RT</td><td>RT</td><td>300</td><td>300</td><td>300</td><td>AR<td>RT</td><td>RT</td><td>RT</td><td>300</td><td>300</td><td>300</td><td>AR<td>RT</td><td>RT</td><td>RT</td><td>300</td><td>300</td><td>300</td><td>AR<td>RT</td><td>RT</td><td>RT</td><td>300</td><td>300</td><td>300</td><td>AR<td>RT</td><td>RT</td><td>RT</td><td>300</td><td>300</td><td>300</td><td>AR<td>RT</td><td>RT</td><td>RT</td><td>300</td><td>300</td><td>300</td><td>AR<td>RT</td><td>RT</td><td>RT</td><td>300</td><td>300</td><td>300</td><td>AR<td>RT</td><td>RT</td><td>RT</td><td>300</td><td>300</td><td>300</td><td>AR<td>RT</td><td>RT</td><td>RT</td><td>300</td><td>300</td><td>300</td><td>AR<td>RT</td><td>RT</td><td>RT</td><td>300</td><td>300</td><td>300</td><td>AR<td>RT</td><td>RT</td><td>RT</td><td>300</td><td>300</td><td>300</td><td>AR<td>RT</td><td>RT</td><td>RT</td><td>300</td><td>300</td><td>300</td><td>AR<td>RT</td><td>RT</td><td>RT</td><td>300</td><td>300</td><td>300</td><td>AR<td>RT</td><td>RT</td><td>RT</td><td>300</td><td>300</td><td>300</td><td>AR<td>RT</td><td>RT</td><td>RT</td><td>300</td><td>300</td><td>300</td><td>AR<td>RT</td><td>RT</td><td>RT</td><td>300</td><td>300</td><td>300</td><td>AR<td>RT</td><td>RT</td><td>RT</td><td>300</td><td>300</td><td>300</td><td>AR<td>RT</td><td>RT</td><td>RT</td><td>300</td><td>300</td><td>300</td><td>AR<td>RT</td><td>RT</td><td>RT</td><td>300</td><td>300</td><td>300</td><td>AR<td>RT</td><td>RT</td><td>RT</td><td>300</td><td>300</td><td>300</td><td>AR<td>RT</td><td>RT</td><td>RT</td><td>300</td><td>300</td><td>300</td><td>AR<td>RT</td><td>RT</td><td>RT</td><td>300</td><td>300</td><td>300</td><td>AR<td>RT</td><td>RT</td><td>RT</td><td>300</td><td>300</td><td>300</td><td>AR<td>RT</td><td>RT</td><td>RT</td><td>300</td><td>300</td><td>300</td><td>AR<td>RT</td><td>RT</td><td>RT</td><td>300</td><td>300</td><td>300</td><td>AR<td>RT</td><td>RT</td><td>RT</td><td>300</td><td>300</td><td>300</td><td>AR<td>RT</td><td>RT</td><td>RT</td><td>300</td><td>300</td><td>300</td><td>AR<td>RT</td><td>RT</td><td>RT</td><td>300</td><td>300</td><td>300</td><td>AR<td>RT</td><td>RT</td><td>RT</td><td>300</td><td>300</td><td>300</td><td>AR<td>RT</td><td>RT</td><td>RT</td><td>300</td><td>300</td><td>300</td><td>AR<td>RT</td><td>RT</td><td>RT</td><td>300</td><td>300</td><td>300</td><td>AR<td>RT</td><td>RT</td><td>RT</td><td>300</td><td>300</td><td>300</td><td>AR<td>RT</td><td>RT</td><td>RT</td><td>300</td><td>300</td><td>300</td><td>AR<td>RT</td><td>RT</td><td>RT</td><td>300</td><td>300</td><td>300</td><td>AR<td>RT</td><td>RT</td><td>RT</td><td>300</td><td>300</td><td>300</td><td>AR<td>RT</td><td>RT</td><td>RT</td><td>300</td><td>300</td><td>300</td><td>AR<td>RT</td><td>RT</td><td>RT</td><td>300</td><td>300</td><td>300</td><td>AR<td>RT</td><td>RT</td><td>RT</td><td>300</td><td>300</td><td>300</td><td>AR<td>RT</td><td>RT</td><td>RT</td><td>300</td><td>300</td><td>300</td><td>AR<td>RT</td><td>RT</td><td>RT</td><td>300</td><td>300</td><td>300</td><td>AR<td>RT</td><td>RT</td><td>RT</td><td>300</td><td>300</td><td>300</td><td>AR<td>RT</td><td>RT</td><td>RT</td><td>300</td><td>300</td><td>300</td><td>AR<td>RT</td><td>RT</td><td>RT</td><td>300</td><td>300</td><td>300</td><td>AR<td>RT</td><td>RT</td><td>RT</td><td>300</td><td>300</td><td>300</td><td>AR<td>RT</td><td>RT</td><td>RT</td><td>300</td><td>300</td><td>300</td><td>AR<td>RT</td><td>RT</td><td>RT</td><td>300</td><td>300</td><td>300</td><td>AR<td>RT</td><td>RT</td><td>RT</td><td>300</td><td>300</td><td>300</td><td>AR<td>RT</td><td>RT</td><td>RT</td><td>300</td><td>300</td><td>300</td><td>AR<td>RT</td><td>RT</td><td>RT</td><td>300</td><td>300</td><</td></td></td></td></td></td></td></td></td></td></td></td></td></td></td></td></td></td></td></td></td></td></td></td></td></td></td></td></td></td></td></td></td></td></td></td></td></td></td></td></td></td></td></td></td></td></td></td></td></td></td></td></td></td></td></td></td></td></td></td></td></td></td></td></td></td></td></td></td></td></td></td></td></td></td></td></td></td></td></td></td></td></td></td></td></td></td></td></td></td></td></td></td></td></td></td></td></td></td></td></td></td></td></td></td></td></td></td></td></td></td>
</td></td></td></td></td></td></td></td></td></td></td></td></td></td></td> | RT | RT | RT | 300 | 300 | 300 | AR <td>RT</td> <td>RT</td> <td>RT</td> <td>300</td> <td>300</td> <td>300</td>
<td>AR<td>RT</td><td>RT</td><td>RT</td><td>300</td><td>300</td><td>300</td><td>AR<td>RT</td><td>RT</td><td>RT</td><td>300</td><td>300</td><td>300</td><td>AR<td>RT</td><td>RT</td><td>RT</td><td>300</td><td>300</td><td>300</td><td>AR<td>RT</td><td>RT</td><td>RT</td><td>300</td><td>300</td><td>300</td><td>AR<td>RT</td><td>RT</td><td>RT</td><td>300</td><td>300</td><td>300</td><td>AR<td>RT</td><td>RT</td><td>RT</td><td>300</td><td>300</td><td>300</td><td>AR<td>RT</td><td>RT</td><td>RT</td><td>300</td><td>300</td><td>300</td><td>AR<td>RT</td><td>RT</td><td>RT</td><td>300</td><td>300</td><td>300</td><td>AR<td>RT</td><td>RT</td><td>RT</td><td>300</td><td>300</td><td>300</td><td>AR<td>RT</td><td>RT</td><td>RT</td><td>300</td><td>300</td><td>300</td><td>AR<td>RT</td><td>RT</td><td>RT</td><td>300</td><td>300</td><td>300</td><td>AR<td>RT</td><td>RT</td><td>RT</td><td>300</td><td>300</td><td>300</td><td>AR<td>RT</td><td>RT</td><td>RT</td><td>300</td><td>300</td><td>300</td><td>AR<td>RT</td><td>RT</td><td>RT</td><td>300</td><td>300</td><td>300</td><td>AR<td>RT</td><td>RT</td><td>RT</td><td>300</td><td>300</td><td>300</td><td>AR<td>RT</td><td>RT</td><td>RT</td><td>300</td><td>300</td><td>300</td><td>AR<td>RT</td><td>RT</td><td>RT</td><td>300</td><td>300</td><td>300</td><td>AR<td>RT</td><td>RT</td><td>RT</td><td>300</td><td>300</td><td>300</td><td>AR<td>RT</td><td>RT</td><td>RT</td><td>300</td><td>300</td><td>300</td><td>AR<td>RT</td><td>RT</td><td>RT</td><td>300</td><td>300</td><td>300</td><td>AR<td>RT</td><td>RT</td><td>RT</td><td>300</td><td>300</td><td>300</td><td>AR<td>RT</td><td>RT</td><td>RT</td><td>300</td><td>300</td><td>300</td><td>AR<td>RT</td><td>RT</td><td>RT</td><td>300</td><td>300</td><td>300</td><td>AR<td>RT</td><td>RT</td><td>RT</td><td>300</td><td>300</td><td>300</td><td>AR<td>RT</td><td>RT</td><td>RT</td><td>300</td><td>300</td><td>300</td><td>AR<td>RT</td><td>RT</td><td>RT</td><td>300</td><td>300</td><td>300</td><td>AR<td>RT</td><td>RT</td><td>RT</td><td>300</td><td>300</td><td>300</td><td>AR<td>RT</td><td>RT</td><td>RT</td><td>300</td><td>300</td><td>300</td><td>AR<td>RT</td><td>RT</td><td>RT</td><td>300</td><td>300</td><td>300</td><td>AR<td>RT</td><td>RT</td><td>RT</td><td>300</td><td>300</td><td>300</td><td>AR<td>RT</td><td>RT</td><td>RT</td><td>300</td><td>300</td><td>300</td><td>AR<td>RT</td><td>RT</td><td>RT</td><td>300</td><td>300</td><td>300</td><td>AR<td>RT</td><td>RT</td><td>RT</td><td>300</td><td>300</td><td>300</td><td>AR<td>RT</td><td>RT</td><td>RT</td><td>300</td><td>300</td><td>300</td><td>AR<td>RT</td><td>RT</td><td>RT</td><td>300</td><td>300</td><td>300</td><td>AR<td>RT</td><td>RT</td><td>RT</td><td>300</td><td>300</td><td>300</td><td>AR<td>RT</td><td>RT</td><td>RT</td><td>300</td><td>300</td><td>300</td><td>AR<td>RT</td><td>RT</td><td>RT</td><td>300</td><td>300</td><td>300</td><td>AR<td>RT</td><td>RT</td><td>RT</td><td>300</td><td>300</td><td>300</td><td>AR<td>RT</td><td>RT</td><td>RT</td><td>300</td><td>300</td><td>300</td><td>AR<td>RT</td><td>RT</td><td>RT</td><td>300</td><td>300</td><td>300</td><td>AR<td>RT</td><td>RT</td><td>RT</td><td>300</td><td>300</td><td>300</td><td>AR<td>RT</td><td>RT</td><td>RT</td><td>300</td><td>300</td><td>300</td><td>AR<td>RT</td><td>RT</td><td>RT</td><td>300</td><td>300</td><td>300</td><td>AR<td>RT</td><td>RT</td><td>RT</td><td>300</td><td>300</td><td>300</td><td>AR<td>RT</td><td>RT</td><td>RT</td><td>300</td><td>300</td><td>300</td><td>AR<td>RT</td><td>RT</td><td>RT</td><td>300</td><td>300</td><td>300</td><td>AR<td>RT</td><td>RT</td><td>RT</td><td>300</td><td>300</td><td>300</td><td>AR<td>RT</td><td>RT</td><td>RT</td><td>300</td><td>300</td><td>300</td><td>AR<td>RT</td><td>RT</td><td>RT</td><td>300</td><td>300</td><td>300</td><td>AR<td>RT</td><td>RT</td><td>RT</td><td>300</td><td>300</td><td>300</td><td>AR<td>RT</td><td>RT</td><td>RT</td><td>300</td><td>300</td><td>300</td><td>AR<td>RT</td><td>RT</td><td>RT</td><td>300</td><td>300</td><td>300</td><td>AR<td>RT</td><td>RT</td><td>RT</td><td>300</td><td>300</td><td>300</td><td>AR<td>RT</td><td>RT</td><td>RT</td><td>300</td><td>300</td><td>300</td><td>AR<td>RT</td><td>RT</td><td>RT</td><td>300</td><td>300</td><td>300</td><td>AR<td>RT</td><td>RT</td><td>RT</td><td>300</td><td>300</td><td>300</td><td>AR<td>RT</td><td>RT</td><td>RT</td><td>300</td><td>300</td><td>300</td><td>AR<td>RT</td><td>RT</td><td>RT</td><td>300</td><td>300</td><td>300</td><td>AR<td>RT</td><td>RT</td><td>RT</td><td>300</td><td>300</td><td>300</td><td>AR<td>RT</td><td>RT</td><td>RT</td><td>300</td><td>300</td><td>300</td><td>AR<td>RT</td><td>RT</td><td>RT</td><td>300</td><td>300</td><td>300</td><td>AR<td>RT</td><td>RT</td><td>RT</td><td>300</td><td>300</td><td>300</td><td>AR<td>RT</td><td>RT</td><td>RT</td><td>300</td><td>300</td><td>300</td><td>AR<td>RT</td><td>RT</td><td>RT</td><td>300</td><td>300</td><td>300</td><td>AR<td>RT</td><td>RT</td><td>RT</td><td>300</td><td>300</td><td>300</td><td>AR<td>RT</td><td>RT</td><td>RT</td><td>300</td><td>300</td><td>300</td><td>AR<td>RT</td><td>RT</td><td>RT</td><td>300</td><td>300</td><td>300</td><td>AR<td>RT</td><td>RT</td><td>RT</td><td>300</td><td>300</td><td>300</td><td>AR<td>RT</td><td>RT</td><td>RT</td><td>300</td><td>300</td><td>300</td><td>AR<td>RT</td><td>RT</td><td>RT</td><td>300</td><td>300</td><td>300</td><td>AR<td>RT</td><td>RT</td><td>RT</td><td>300</td><td>300</td><td>300</td><td>AR<td>RT</td><td>RT</td><td>RT</td><td>300</td><td>300</td><td>300</td><td>AR<td>RT</td><td>RT</td><td>RT</td><td>300</td><td>300</td><td>300</td><td>AR<td>RT</td><td>RT</td><td>RT</td><td>300</td><td>300</td><td>300</td><td>AR<td>RT</td><td>RT</td><td>RT</td><td>300</td><td>300</td><td>300</td><td>AR<td>RT</td><td>RT</td><td>RT</td><td>300</td><td>300</td><td>300</td><td>AR<td>RT</td><td>RT</td><td>RT</td><td>300</td><td>300</td><td>300</td><td>AR<td>RT</td><td>RT</td><td>RT</td><td>300</td><td>300</td><td>300</td><td>AR<td>RT</td><td>RT</td><td>RT</td><td>300</td><td>300</td><td>300</td><td>AR<td>RT</td><td>RT</td><td>RT</td><td>300</td><td>300</td><td>300</td><td>AR<td>RT</td><td>RT</td><td>RT</td><td>300</td><td>300</td><td>300</td><td>AR<td>RT</td><td>RT</td><td>RT</td><td>300</td><td>300</td><td>300</td><td>AR<td>RT</td><td>RT</td><td>RT</td><td>300</td><td>300</td><td>300</td><td>AR<td>RT</td><td>RT</td><td>RT</td><td>300</td><td>300</td><td>300</td><td>AR<td>RT</td><td>RT</td><td>RT</td><td>300</td><td>300</td><td>300</td><td>AR<td>RT</td><td>RT</td><td>RT</td><td>300</td><td>300</td><td>300</td><td>AR<td>RT</td><td>RT</td><td>RT</td><td>300</td><td>300</td><td>300</td><td>AR<td>RT</td><td>RT</td><td>RT</td><td>300</td><td>300</td><td>300</td><td>AR<td>RT</td><td>RT</td><td>RT</td><td>300</td><td>300</td><td>300</td><td>AR<td>RT</td><td>RT</td><td>RT</td><td>300</td><td>300</td><td>300</td><td>AR<td>RT</td><td>RT</td><td>RT</td><td>300</td><td>300</td><td>300</td><td>AR<td>RT</td><td>RT</td><td>RT</td><td>300</td><td>300</td><td>300</td><td>AR<td>RT</td><td>RT</td><td>RT</td><td>300</td><td>300</td><td>300</td><td>AR<td>RT</td><td>RT</td><td>RT</td><td>300</td><td>300</td><td>300</td><td>AR<td>RT</td><td>RT</td><td>RT</td><td>300</td><td>300</td><td>300</td><td>AR<td>RT</td><td>RT</td><td>RT</td><td>300</td><td>300</td><td>300</td><td>AR<td>RT</td><td>RT</td><td>RT</td><td>300</td><td>300</td><td>300</td><td>AR<td>RT</td><td>RT</td><td>RT</td><td>300</td><td>300</td><td>300</td><td>AR<td>RT</td><td>RT</td><td>RT</td><td>300</td><td>300</td><td>300</td><td>AR<td>RT</td><td>RT</td><td>RT</td><td>300</td><td>300</td><td>300</td><td>AR<td>RT</td><td>RT</td><td>RT</td><td>300</td><td>300</td><td>300</td><td>AR<td>RT</td><td>RT</td><td>RT</td><td>300</td><td>300</td><td>300</td><td>AR<td>RT</td><td>RT</td><td>RT</td><td>300</td><td>300</td><td>300</td><td>AR<td>RT</td><td>RT</td><td>RT</td><td>300</td><td>300</td><td>300</td><td>AR<td>RT</td><td>RT</td><td>RT</td><td>300</td><td>300</td><td>300</td><td>AR<td>RT</td><td>RT</td><td>RT</td><td>300</td><td>300</td><td>300</td><td>AR<td>RT</td><td>RT</td><td>RT</td><td>300</td><td>300</td><td>300</td><td>AR<td>RT</td><td>RT</td><td>RT</td><td>300</td><td>300</td><td>300</td><td>AR<td>RT</td><td>RT</td><td>RT</td><td>300</td><td>300</td><td>300</td><td>AR<td>RT</td><td>RT</td><td>RT</td><td>300</td><td>300</td><td>300</td><td>AR<td>RT</td><td>RT</td><td>RT</td><td>300</td><td>300</td><td>300</td><td>AR<td>RT</td><td>RT</td><td>RT</td><td>300</td><td>300</td><td>300</td><td>AR<td>RT</td><td>RT</td><td>RT</td><td>300</td><td>300</td><td>300</td><td>AR<td>RT</td><td>RT</td><td>RT</td><td>300</td><td>300</td><td>300</td><td>AR<td>RT</td><td>RT</td><td>RT</td><td>300</td><td>300</td><td>300</td><td>AR<td>RT</td><td>RT</td><td>RT</td><td>300</td><td>300</td><td>300</td><td>AR<td>RT</td><td>RT</td><td>RT</td><td>300</td><td>300</td><td>300</td><td>AR<td>RT</td><td>RT</td><td>RT</td><td>300</td><td>300</td><td>300</td><td>AR<td>RT</td><td>RT</td><td>RT</td><td>300</td><td>300</td><td>300</td><td>AR<td>RT</td><td>RT</td><td>RT</td><td>300</td><td>300</td><td>300</td><td>AR<td>RT</td><td>RT</td><td>RT</td><td>300</td><td>300</td><td>300</td><td>AR<td>RT</td><td>RT</td><td>RT</td><td>300</td><td>300</td><td>300</td><td>AR<td>RT</td><td>RT</td><td>RT</td><td>300</td><td>300</td><td>300</td><td>AR<td>RT</td><td>RT</td><td>RT</td><td>300</td><td>300</td><</td></td></td></td></td></td></td></td></td></td></td></td></td></td></td></td></td></td></td></td></td></td></td></td></td></td></td></td></td></td></td></td></td></td></td></td></td></td></td></td></td></td></td></td></td></td></td></td></td></td></td></td></td></td></td></td></td></td></td></td></td></td></td></td></td></td></td></td></td></td></td></td></td></td></td></td></td></td></td></td></td></td></td></td></td></td></td></td></td></td></td></td></td></td></td></td></td></td></td></td></td></td></td></td></td></td></td></td></td></td></td></td></td></td></td></td></td></td></td></td></td></td></td></td></td> | RT |
RT | RT | 300 | 300 | 300 | AR <td>RT</td> <td>RT</td> <td>RT</td> <td>300</td> <td>300</td> <td>300</td>
<td>AR<td>RT</td><td>RT</td><td>RT</td><td>300</td><td>300</td><td>300</td><td>AR<td>RT</td><td>RT</td><td>RT</td><td>300</td><td>300</td><td>300</td><td>AR<td>RT</td><td>RT</td><td>RT</td><td>300</td><td>300</td><td>300</td><td>AR<td>RT</td><td>RT</td><td>RT</td><td>300</td><td>300</td><td>300</td><td>AR<td>RT</td><td>RT</td><td>RT</td><td>300</td><td>300</td><td>300</td><td>AR<td>RT</td><td>RT</td><td>RT</td><td>300</td><td>300</td><td>300</td><td>AR<td>RT</td><td>RT</td><td>RT</td><td>300</td><td>300</td><td>300</td><td>AR<td>RT</td><td>RT</td><td>RT</td><td>300</td><td>300</td><td>300</td><td>AR<td>RT</td><td>RT</td><td>RT</td><td>300</td><td>300</td><td>300</td><td>AR<td>RT</td><td>RT</td><td>RT</td><td>300</td><td>300</td><td>300</td><td>AR<td>RT</td><td>RT</td><td>RT</td><td>300</td><td>300</td><td>300</td><td>AR<td>RT</td><td>RT</td><td>RT</td><td>300</td><td>300</td><td>300</td><td>AR<td>RT</td><td>RT</td><td>RT</td><td>300</td><td>300</td><td>300</td><td>AR<td>RT</td><td>RT</td><td>RT</td><td>300</td><td>300</td><td>300</td><td>AR<td>RT</td><td>RT</td><td>RT</td><td>300</td><td>300</td><td>300</td><td>AR<td>RT</td><td>RT</td><td>RT</td><td>300</td><td>300</td><td>300</td><td>AR<td>RT</td><td>RT</td><td>RT</td><td>300</td><td>300</td><td>300</td><td>AR<td>RT</td><td>RT</td><td>RT</td><td>300</td><td>300</td><td>300</td><td>AR<td>RT</td><td>RT</td><td>RT</td><td>300</td><td>300</td><td>300</td><td>AR<td>RT</td><td>RT</td><td>RT</td><td>300</td><td>300</td><td>300</td><td>AR<td>RT</td><td>RT</td><td>RT</td><td>300</td><td>300</td><td>300</td><td>AR<td>RT</td><td>RT</td><td>RT</td><td>300</td><td>300</td><td>300</td><td>AR<td>RT</td><td>RT</td><td>RT</td><td>300</td><td>300</td><td>300</td><td>AR<td>RT</td><td>RT</td><td>RT</td><td>300</td><td>300</td><td>300</td><td>AR<td>RT</td><td>RT</td><td>RT</td><td>300</td><td>300</td><td>300</td><td>AR<td>RT</td><td>RT</td><td>RT</td><td>300</td><td>300</td><td>300</td><td>AR<td>RT</td><td>RT</td><td>RT</td><td>300</td><td>300</td><td>300</td><td>AR<td>RT</td><td>RT</td><td>RT</td><td>300</td><td>300</td><td>300</td><td>AR<td>RT</td><td>RT</td><td>RT</td><td>300</td><td>300</td><td>300</td><td>AR<td>RT</td><td>RT</td><td>RT</td><td>300</td><td>300</td><td>300</td><td>AR<td>RT</td><td>RT</td><td>RT</td><td>300</td><td>300</td><td>300</td><td>AR<td>RT</td><td>RT</td><td>RT</td><td>300</td><td>300</td><td>300</td><td>AR<td>RT</td><td>RT</td><td>RT</td><td>300</td><td>300</td><td>300</td><td>AR<td>RT</td><td>RT</td><td>RT</td><td>300</td><td>300</td><td>300</td><td>AR<td>RT</td><td>RT</td><td>RT</td><td>300</td><td>300</td><td>300</td><td>AR<td>RT</td><td>RT</td><td>RT</td><td>300</td><td>300</td><td>300</td><td>AR<td>RT</td><td>RT</td><td>RT</td><td>300</td><td>300</td><td>300</td><td>AR<td>RT</td><td>RT</td><td>RT</td><td>300</td><td>300</td><td>300</td><td>AR<td>RT</td><td>RT</td><td>RT</td><td>300</td><td>300</td><td>300</td><td>AR<td>RT</td><td>RT</td><td>RT</td><td>300</td><td>300</td><td>300</td><td>AR<td>RT</td><td>RT</td><td>RT</td><td>300</td><td>300</td><td>300</td><td>AR<td>RT</td><td>RT</td><td>RT</td><td>300</td><td>300</td><td>300</td><td>AR<td>RT</td><td>RT</td><td>RT</td><td>300</td><td>300</td><td>300</td><td>AR<td>RT</td><td>RT</td><td>RT</td><td>300</td><td>300</td><td>300</td><td>AR<td>RT</td><td>RT</td><td>RT</td><td>300</td><td>300</td><td>300</td><td>AR<td>RT</td><td>RT</td><td>RT</td><td>300</td><td>300</td><td>300</td><td>AR<td>RT</td><td>RT</td><td>RT</td><td>300</td><td>300</td><td>300</td><td>AR<td>RT</td><td>RT</td><td>RT</td><td>300</td><td>300</td><td>300</td><td>AR<td>RT</td><td>RT</td><td>RT</td><td>300</td><td>300</td><td>300</td><td>AR<td>RT</td><td>RT</td><td>RT</td><td>300</td><td>300</td><td>300</td><td>AR<td>RT</td><td>RT</td><td>RT</td><td>300</td><td>300</td><td>300</td><td>AR<td>RT</td><td>RT</td><td>RT</td><td>300</td><td>300</td><td>300</td><td>AR<td>RT</td><td>RT</td><td>RT</td><td>300</td><td>300</td><td>300</td><td>AR<td>RT</td><td>RT</td><td>RT</td><td>300</td><td>300</td><td>300</td><td>AR<td>RT</td><td>RT</td><td>RT</td><td>300</td><td>300</td><td>300</td><td>AR<td>RT</td><td>RT</td><td>RT</td><td>300</td><td>300</td><td>300</td><td>AR<td>RT</td><td>RT</td><td>RT</td><td>300</td><td>300</td><td>300</td><td>AR<td>RT</td><td>RT</td><td>RT</td><td>300</td><td>300</td><td>300</td><td>AR<td>RT</td><td>RT</td><td>RT</td><td>300</td><td>300</td><td>300</td><td>AR<td>RT</td><td>RT</td><td>RT</td><td>300</td><td>300</td><td>300</td><td>AR<td>RT</td><td>RT</td><td>RT</td><td>300</td><td>300</td><td>300</td><td>AR<td>RT</td><td>RT</td><td>RT</td><td>300</td><td>300</td><td>300</td><td>AR<td>RT</td><td>RT</td><td>RT</td><td>300</td><td>300</td><td>300</td><td>AR<td>RT</td><td>RT</td><td>RT</td><td>300</td><td>300</td><td>300</td><td>AR<td>RT</td><td>RT</td><td>RT</td><td>300</td><td>300</td><td>300</td><td>AR<td>RT</td><td>RT</td><td>RT</td><td>300</td><td>300</td><td>300</td><td>AR<td>RT</td><td>RT</td><td>RT</td><td>300</td><td>300</td><td>300</td><td>AR<td>RT</td><td>RT</td><td>RT</td><td>300</td><td>300</td><td>300</td><td>AR<td>RT</td><td>RT</td><td>RT</td><td>300</td><td>300</td><td>300</td><td>AR<td>RT</td><td>RT</td><td>RT</td><td>300</td><td>300</td><td>300</td><td>AR<td>RT</td><td>RT</td><td>RT</td><td>300</td><td>300</td><td>300</td><td>AR<td>RT</td><td>RT</td><td>RT</td><td>300</td><td>300</td><td>300</td><td>AR<td>RT</td><td>RT</td><td>RT</td><td>300</td><td>300</td><td>300</td><td>AR<td>RT</td><td>RT</td><td>RT</td><td>300</td><td>300</td><td>300</td><td>AR<td>RT</td><td>RT</td><td>RT</td><td>300</td><td>300</td><td>300</td><td>AR<td>RT</td><td>RT</td><td>RT</td><td>300</td><td>300</td><td>300</td><td>AR<td>RT</td><td>RT</td><td>RT</td><td>300</td><td>300</td><td>300</td><td>AR<td>RT</td><td>RT</td><td>RT</td><td>300</td><td>300</td><td>300</td><td>AR<td>RT</td><td>RT</td><td>RT</td><td>300</td><td>300</td><td>300</td><td>AR<td>RT</td><td>RT</td><td>RT</td><td>300</td><td>300</td><td>300</td><td>AR<td>RT</td><td>RT</td><td>RT</td><td>300</td><td>300</td><td>300</td><td>AR<td>RT</td><td>RT</td><td>RT</td><td>300</td><td>300</td><td>300</td><td>AR<td>RT</td><td>RT</td><td>RT</td><td>300</td><td>300</td><td>300</td><td>AR<td>RT</td><td>RT</td><td>RT</td><td>300</td><td>300</td><td>300</td><td>AR<td>RT</td><td>RT</td><td>RT</td><td>300</td><td>300</td><td>300</td><td>AR<td>RT</td><td>RT</td><td>RT</td><td>300</td><td>300</td><td>300</td><td>AR<td>RT</td><td>RT</td><td>RT</td><td>300</td><td>300</td><td>300</td><td>AR<td>RT</td><td>RT</td><td>RT</td><td>300</td><td>300</td><td>300</td><td>AR<td>RT</td><td>RT</td><td>RT</td><td>300</td><td>300</td><td>300</td><td>AR<td>RT</td><td>RT</td><td>RT</td><td>300</td><td>300</td><td>300</td><td>AR<td>RT</td><td>RT</td><td>RT</td><td>300</td><td>300</td><td>300</td><td>AR<td>RT</td><td>RT</td><td>RT</td><td>300</td><td>300</td><td>300</td><td>AR<td>RT</td><td>RT</td><td>RT</td><td>300</td><td>300</td><td>300</td><td>AR<td>RT</td><td>RT</td><td>RT</td><td>300</td><td>300</td><td>300</td><td>AR<td>RT</td><td>RT</td><td>RT</td><td>300</td><td>300</td><td>300</td><td>AR<td>RT</td><td>RT</td><td>RT</td><td>300</td><td>300</td><td>300</td><td>AR<td>RT</td><td>RT</td><td>RT</td><td>300</td><td>300</td><td>300</td><td>AR<td>RT</td><td>RT</td><td>RT</td><td>300</td><td>300</td><td>300</td><td>AR<td>RT</td><td>RT</td><td>RT</td><td>300</td><td>300</td><td>300</td><td>AR<td>RT</td><td>RT</td><td>RT</td><td>300</td><td>300</td><td>300</td><td>AR<td>RT</td><td>RT</td><td>RT</td><td>300</td><td>300</td><td>300</td><td>AR<td>RT</td><td>RT</td><td>RT</td><td>300</td><td>300</td><td>300</td><td>AR<td>RT</td><td>RT</td><td>RT</td><td>300</td><td>300</td><td>300</td><td>AR<td>RT</td><td>RT</td><td>RT</td><td>300</td><td>300</td><td>300</td><td>AR<td>RT</td><td>RT</td><td>RT</td><td>300</td><td>300</td><td>300</td><td>AR<td>RT</td><td>RT</td><td>RT</td><td>300</td><td>300</td><td>300</td><td>AR<td>RT</td><td>RT</td><td>RT</td><td>300</td><td>300</td><td>300</td><td>AR<td>RT</td><td>RT</td><td>RT</td><td>300</td><td>300</td><td>300</td><td>AR<td>RT</td><td>RT</td><td>RT</td><td>300</td><td>300</td><td>300</td><td>AR<td>RT</td><td>RT</td><td>RT</td><td>300</td><td>300</td><td>300</td><td>AR<td>RT</td><td>RT</td><td>RT</td><td>300</td><td>300</td><td>300</td><td>AR<td>RT</td><td>RT</td><td>RT</td><td>300</td><td>300</td><td>300</td><td>AR<td>RT</td><td>RT</td><td>RT</td><td>300</td><td>300</td><td>300</td><td>AR<td>RT</td><td>RT</td><td>RT</td><td>300</td><td>300</td><td>300</td><td>AR<td>RT</td><td>RT</td><td>RT</td><td>300</td><td>300</td><td>300</td><td>AR<td>RT</td><td>RT</td><td>RT</td><td>300</td><td>300</td><td>300</td><td>AR<td>RT</td><td>RT</td><td>RT</td><td>300</td><td>300</td><td>300</td><td>AR<td>RT</td><td>RT</td><td>RT</td><td>300</td><td>300</td><td>300</td><td>AR<td>RT</td><td>RT</td><td>RT</td><td>300</td><td>300</td><td>300</td><td>AR<td>RT</td><td>RT</td><td>RT</td><td>300</td><td>300</td><td>300</td><td>AR<td>RT</td><td>RT</td><td>RT</td><td>300</td><td>300</td><td>300</td><td>AR<td>RT</td><td>RT</td><td>RT</td><td>300</td><td>300</td><td>300</td><td>AR<td>RT</td><td>RT</td><td>RT</td><td>300</td><td>300</td><td>300</td><td>AR<td>RT</td><td>RT</td><td>RT</td><td>300</td><td>300</td><</td></td></td></td></td></td></td></td></td></td></td></td></td></td></td></td></td></td></td></td></td></td></td></td></td></td></td></td></td></td></td></td></td></td></td></td></td></td></td></td></td></td></td></td></td></td></td></td></td></td></td></td></td></td></td></td></td></td></td></td></td></td></td></td></td></td></td></td></td></td></td></td></td></td></td></td></td></td></td></td></td></td></td></td></td></td></td></td></td></td></td></td></td></td></td></td></td></td></td></td></td></td></td></td></td></td></td></td></td></td></td></td></td></td></td></td></td></td></td></td></td></td></td></td> | RT | RT | RT | 300 | 300 | 300 | AR <td>RT</td> <td>RT</td> <td>RT</td> <td>300</td>
<td>300</td> <td>300</td> <td>AR<td>RT</td><td>RT</td><td>RT</td><td>300</td><td>300</td><td>300</td><td>AR<td>RT</td><td>RT</td><td>RT</td><td>300</td><td>300</td><td>300</td><td>AR<td>RT</td><td>RT</td><td>RT</td><td>300</td><td>300</td><td>300</td><td>AR<td>RT</td><td>RT</td><td>RT</td><td>300</td><td>300</td><td>300</td><td>AR<td>RT</td><td>RT</td><td>RT</td><td>300</td><td>300</td><td>300</td><td>AR<td>RT</td><td>RT</td><td>RT</td><td>300</td><td>300</td><td>300</td><td>AR<td>RT</td><td>RT</td><td>RT</td><td>300</td><td>300</td><td>300</td><td>AR<td>RT</td><td>RT</td><td>RT</td><td>300</td><td>300</td><td>300</td><td>AR<td>RT</td><td>RT</td><td>RT</td><td>300</td><td>300</td><td>300</td><td>AR<td>RT</td><td>RT</td><td>RT</td><td>300</td><td>300</td><td>300</td><td>AR<td>RT</td><td>RT</td><td>RT</td><td>300</td><td>300</td><td>300</td><td>AR<td>RT</td><td>RT</td><td>RT</td><td>300</td><td>300</td><td>300</td><td>AR<td>RT</td><td>RT</td><td>RT</td><td>300</td><td>300</td><td>300</td><td>AR<td>RT</td><td>RT</td><td>RT</td><td>300</td><td>300</td><td>300</td><td>AR<td>RT</td><td>RT</td><td>RT</td><td>300</td><td>300</td><td>300</td><td>AR<td>RT</td><td>RT</td><td>RT</td><td>300</td><td>300</td><td>300</td><td>AR<td>RT</td><td>RT</td><td>RT</td><td>300</td><td>300</td><td>300</td><td>AR<td>RT</td><td>RT</td><td>RT</td><td>300</td><td>300</td><td>300</td><td>AR<td>RT</td><td>RT</td><td>RT</td><td>300</td><td>300</td><td>300</td><td>AR<td>RT</td><td>RT</td><td>RT</td><td>300</td><td>300</td><td>300</td><td>AR<td>RT</td><td>RT</td><td>RT</td><td>300</td><td>300</td><td>300</td><td>AR<td>RT</td><td>RT</td><td>RT</td><td>300</td><td>300</td><td>300</td><td>AR<td>RT</td><td>RT</td><td>RT</td><td>300</td><td>300</td><td>300</td><td>AR<td>RT</td><td>RT</td><td>RT</td><td>300</td><td>300</td><td>300</td><td>AR<td>RT</td><td>RT</td><td>RT</td><td>300</td><td>300</td><td>300</td><td>AR<td>RT</td><td>RT</td><td>RT</td><td>300</td><td>300</td><td>300</td><td>AR<td>RT</td><td>RT</td><td>RT</td><td>300</td><td>300</td><td>300</td><td>AR<td>RT</td><td>RT</td><td>RT</td><td>300</td><td>300</td><td>300</td><td>AR<td>RT</td><td>RT</td><td>RT</td><td>300</td><td>300</td><td>300</td><td>AR<td>RT</td><td>RT</td><td>RT</td><td>300</td><td>300</td><td>300</td><td>AR<td>RT</td><td>RT</td><td>RT</td><td>300</td><td>300</td><td>300</td><td>AR<td>RT</td><td>RT</td><td>RT</td><td>300</td><td>300</td><td>300</td><td>AR<td>RT</td><td>RT</td><td>RT</td><td>300</td><td>300</td><td>300</td><td>AR<td>RT</td><td>RT</td><td>RT</td><td>300</td><td>300</td><td>300</td><td>AR<td>RT</td><td>RT</td><td>RT</td><td>300</td><td>300</td><td>300</td><td>AR<td>RT</td><td>RT</td><td>RT</td><td>300</td><td>300</td><td>300</td><td>AR<td>RT</td><td>RT</td><td>RT</td><td>300</td><td>300</td><td>300</td><td>AR<td>RT</td><td>RT</td><td>RT</td><td>300</td><td>300</td><td>300</td><td>AR<td>RT</td><td>RT</td><td>RT</td><td>300</td><td>300</td><td>300</td><td>AR<td>RT</td><td>RT</td><td>RT</td><td>300</td><td>300</td><td>300</td><td>AR<td>RT</td><td>RT</td><td>RT</td><td>300</td><td>300</td><td>300</td><td>AR<td>RT</td><td>RT</td><td>RT</td><td>300</td><td>300</td><td>300</td><td>AR<td>RT</td><td>RT</td><td>RT</td><td>300</td><td>300</td><td>300</td><td>AR<td>RT</td><td>RT</td><td>RT</td><td>300</td><td>300</td><td>300</td><td>AR<td>RT</td><td>RT</td><td>RT</td><td>300</td><td>300</td><td>300</td><td>AR<td>RT</td><td>RT</td><td>RT</td><td>300</td><td>300</td><td>300</td><td>AR<td>RT</td><td>RT</td><td>RT</td><td>300</td><td>300</td><td>300</td><td>AR<td>RT</td><td>RT</td><td>RT</td><td>300</td><td>300</td><td>300</td><td>AR<td>RT</td><td>RT</td><td>RT</td><td>300</td><td>300</td><td>300</td><td>AR<td>RT</td><td>RT</td><td>RT</td><td>300</td><td>300</td><td>300</td><td>AR<td>RT</td><td>RT</td><td>RT</td><td>300</td><td>300</td><td>300</td><td>AR<td>RT</td><td>RT</td><td>RT</td><td>300</td><td>300</td><td>300</td><td>AR<td>RT</td><td>RT</td><td>RT</td><td>300</td><td>300</td><td>300</td><td>AR<td>RT</td><td>RT</td><td>RT</td><td>300</td><td>300</td><td>300</td><td>AR<td>RT</td><td>RT</td><td>RT</td><td>300</td><td>300</td><td>300</td><td>AR<td>RT</td><td>RT</td><td>RT</td><td>300</td><td>300</td><td>300</td><td>AR<td>RT</td><td>RT</td><td>RT</td><td>300</td><td>300</td><td>300</td><td>AR<td>RT</td><td>RT</td><td>RT</td><td>300</td><td>300</td><td>300</td><td>AR<td>RT</td><td>RT</td><td>RT</td><td>300</td><td>300</td><td>300</td><td>AR<td>RT</td><td>RT</td><td>RT</td><td>300</td><td>300</td><td>300</td><td>AR<td>RT</td><td>RT</td><td>RT</td><td>300</td><td>300</td><td>300</td><td>AR<td>RT</td><td>RT</td><td>RT</td><td>300</td><td>300</td><td>300</td><td>AR<td>RT</td><td>RT</td><td>RT</td><td>300</td><td>300</td><td>300</td><td>AR<td>RT</td><td>RT</td><td>RT</td><td>300</td><td>300</td><td>300</td><td>AR<td>RT</td><td>RT</td><td>RT</td><td>300</td><td>300</td><td>300</td><td>AR<td>RT</td><td>RT</td><td>RT</td><td>300</td><td>300</td><td>300</td><td>AR<td>RT</td><td>RT</td><td>RT</td><td>300</td><td>300</td><td>300</td><td>AR<td>RT</td><td>RT</td><td>RT</td><td>300</td><td>300</td><td>300</td><td>AR<td>RT</td><td>RT</td><td>RT</td><td>300</td><td>300</td><td>300</td><td>AR<td>RT</td><td>RT</td><td>RT</td><td>300</td><td>300</td><td>300</td><td>AR<td>RT</td><td>RT</td><td>RT</td><td>300</td><td>300</td><td>300</td><td>AR<td>RT</td><td>RT</td><td>RT</td><td>300</td><td>300</td><td>300</td><td>AR<td>RT</td><td>RT</td><td>RT</td><td>300</td><td>300</td><td>300</td><td>AR<td>RT</td><td>RT</td><td>RT</td><td>300</td><td>300</td><td>300</td><td>AR<td>RT</td><td>RT</td><td>RT</td><td>300</td><td>300</td><td>300</td><td>AR<td>RT</td><td>RT</td><td>RT</td><td>300</td><td>300</td><td>300</td><td>AR<td>RT</td><td>RT</td><td>RT</td><td>300</td><td>300</td><td>300</td><td>AR<td>RT</td><td>RT</td><td>RT</td><td>300</td><td>300</td><td>300</td><td>AR<td>RT</td><td>RT</td><td>RT</td><td>300</td><td>300</td><td>300</td><td>AR<td>RT</td><td>RT</td><td>RT</td><td>300</td><td>300</td><td>300</td><td>AR<td>RT</td><td>RT</td><td>RT</td><td>300</td><td>300</td><td>300</td><td>AR<td>RT</td><td>RT</td><td>RT</td><td>300</td><td>300</td><td>300</td><td>AR<td>RT</td><td>RT</td><td>RT</td><td>300</td><td>300</td><td>300</td><td>AR<td>RT</td><td>RT</td><td>RT</td><td>300</td><td>300</td><td>300</td><td>AR<td>RT</td><td>RT</td><td>RT</td><td>300</td><td>300</td><td>300</td><td>AR<td>RT</td><td>RT</td><td>RT</td><td>300</td><td>300</td><td>300</td><td>AR<td>RT</td><td>RT</td><td>RT</td><td>300</td><td>300</td><td>300</td><td>AR<td>RT</td><td>RT</td><td>RT</td><td>300</td><td>300</td><td>300</td><td>AR<td>RT</td><td>RT</td><td>RT</td><td>300</td><td>300</td><td>300</td><td>AR<td>RT</td><td>RT</td><td>RT</td><td>300</td><td>300</td><td>300</td><td>AR<td>RT</td><td>RT</td><td>RT</td><td>300</td><td>300</td><td>300</td><td>AR<td>RT</td><td>RT</td><td>RT</td><td>300</td><td>300</td><td>300</td><td>AR<td>RT</td><td>RT</td><td>RT</td><td>300</td><td>300</td><td>300</td><td>AR<td>RT</td><td>RT</td><td>RT</td><td>300</td><td>300</td><td>300</td><td>AR<td>RT</td><td>RT</td><td>RT</td><td>300</td><td>300</td><td>300</td><td>AR<td>RT</td><td>RT</td><td>RT</td><td>300</td><td>300</td><td>300</td><td>AR<td>RT</td><td>RT</td><td>RT</td><td>300</td><td>300</td><td>300</td><td>AR<td>RT</td><td>RT</td><td>RT</td><td>300</td><td>300</td><td>300</td><td>AR<td>RT</td><td>RT</td><td>RT</td><td>300</td><td>300</td><td>300</td><td>AR<td>RT</td><td>RT</td><td>RT</td><td>300</td><td>300</td><td>300</td><td>AR<td>RT</td><td>RT</td><td>RT</td><td>300</td><td>300</td><td>300</td><td>AR<td>RT</td><td>RT</td><td>RT</td><td>300</td><td>300</td><td>300</td><td>AR<td>RT</td><td>RT</td><td>RT</td><td>300</td><td>300</td><td>300</td><td>AR<td>RT</td><td>RT</td><td>RT</td><td>300</td><td>300</td><td>300</td><td>AR<td>RT</td><td>RT</td><td>RT</td><td>300</td><td>300</td><td>300</td><td>AR<td>RT</td><td>RT</td><td>RT</td><td>300</td><td>300</td><td>300</td><td>AR<td>RT</td><td>RT</td><td>RT</td><td>300</td><td>300</td><td>300</td><td>AR<td>RT</td><td>RT</td><td>RT</td><td>300</td><td>300</td><td>300</td><td>AR<td>RT</td><td>RT</td><td>RT</td><td>300</td><td>300</td><td>300</td><td>AR<td>RT</td><td>RT</td><td>RT</td><td>300</td><td>300</td><td>300</td><td>AR<td>RT</td><td>RT</td><td>RT</td><td>300</td><td>300</td><td>300</td><td>AR<td>RT</td><td>RT</td><td>RT</td><td>300</td><td>300</td><td>300</td><td>AR<td>RT</td><td>RT</td><td>RT</td><td>300</td><td>300</td><td>300</td><td>AR<td>RT</td><td>RT</td><td>RT</td><td>300</td><td>300</td><td>300</td><td>AR<td>RT</td><td>RT</td><td>RT</td><td>300</td><td>300</td><td>300</td><td>AR<td>RT</td><td>RT</td><td>RT</td><td>300</td><td>300</td><td>300</td><td>AR<td>RT</td><td>RT</td><td>RT</td><td>300</td><td>300</td><td>300</td><td>AR<td>RT</td><td>RT</td><td>RT</td><td>300</td><td>300</td><td>300</td><td>AR<td>RT</td><td>RT</td><td>RT</td><td>300</td><td>300</td><td>300</td><td>AR<td>RT</td><td>RT</td><td>RT</td><td>300</td><td>300</td><td>300</td><td>AR<td>RT</td><td>RT</td><td>RT</td><td>300</td><td>300</td><td>300</td><td>AR<td>RT</td><td>RT</td><td>RT</td><td>300</td><td>300</td><td>300</td><td>AR<td>RT</td><td>RT</td><td>RT</td><td>300</td><td>300</td><</td></td></td></td></td></td></td></td></td></td></td></td></td></td></td></td></td></td></td></td></td></td></td></td></td></td></td></td></td></td></td></td></td></td></td></td></td></td></td></td></td></td></td></td></td></td></td></td></td></td></td></td></td></td></td></td></td></td></td></td></td></td></td></td></td></td></td></td></td></td></td></td></td></td></td></td></td></td></td></td></td></td></td></td></td></td></td></td></td></td></td></td></td></td></td></td></td></td></td></td></td></td></td></td></td></td></td></td></td></td></td></td></td></td></td></td></td></td></td></td></td></td></td> | RT | RT | RT | 300 | 300 | 300 | AR <td>RT</td> <td>RT</td> <td>RT</td> <td>300</td> <td>300</td> <td>300</td>
<td>AR<td>RT</td><td>RT</td><td>RT</td><td>300</td><td>300</td><td>300</td><td>AR<td>RT</td><td>RT</td><td>RT</td><td>300</td><td>300</td><td>300</td><td>AR<td>RT</td><td>RT</td><td>RT</td><td>300</td><td>300</td><td>300</td><td>AR<td>RT</td><td>RT</td><td>RT</td><td>300</td><td>300</td><td>300</td><td>AR<td>RT</td><td>RT</td><td>RT</td><td>300</td><td>300</td><td>300</td><td>AR<td>RT</td><td>RT</td><td>RT</td><td>300</td><td>300</td><td>300</td><td>AR<td>RT</td><td>RT</td><td>RT</td><td>300</td><td>300</td><td>300</td><td>AR<td>RT</td><td>RT</td><td>RT</td><td>300</td><td>300</td><td>300</td><td>AR<td>RT</td><td>RT</td><td>RT</td><td>300</td><td>300</td><td>300</td><td>AR<td>RT</td><td>RT</td><td>RT</td><td>300</td><td>300</td><td>300</td><td>AR<td>RT</td><td>RT</td><td>RT</td><td>300</td><td>300</td><td>300</td><td>AR<td>RT</td><td>RT</td><td>RT</td><td>300</td><td>300</td><td>300</td><td>AR<td>RT</td><td>RT</td><td>RT</td><td>300</td><td>300</td><td>300</td><td>AR<td>RT</td><td>RT</td><td>RT</td><td>300</td><td>300</td><td>300</td><td>AR<td>RT</td><td>RT</td><td>RT</td><td>300</td><td>300</td><td>300</td><td>AR<td>RT</td><td>RT</td><td>RT</td><td>300</td><td>300</td><td>300</td><td>AR<td>RT</td><td>RT</td><td>RT</td><td>300</td><td>300</td><td>300</td><td>AR<td>RT</td><td>RT</td><td>RT</td><td>300</td><td>300</td><td>300</td><td>AR<td>RT</td><td>RT</td><td>RT</td><td>300</td><td>300</td><td>300</td><td>AR<td>RT</td><td>RT</td><td>RT</td><td>300</td><td>300</td><td>300</td><td>AR<td>RT</td><td>RT</td><td>RT</td><td>300</td><td>300</td><td>300</td><td>AR<td>RT</td><td>RT</td><td>RT</td><td>300</td><td>300</td><td>300</td><td>AR<td>RT</td><td>RT</td><td>RT</td><td>300</td><td>300</td><td>300</td><td>AR<td>RT</td><td>RT</td><td>RT</td><td>300</td><td>300</td><td>300</td><td>AR<td>RT</td><td>RT</td><td>RT</td><td>300</td><td>300</td><td>300</td><td>AR<td>RT</td><td>RT</td><td>RT</td><td>300</td><td>300</td><td>300</td><td>AR<td>RT</td><td>RT</td><td>RT</td><td>300</td><td>300</td><td>300</td><td>AR<td>RT</td><td>RT</td><td>RT</td><td>300</td><td>300</td><td>300</td><td>AR<td>RT</td><td>RT</td><td>RT</td><td>300</td><td>300</td><td>300</td><td>AR<td>RT</td><td>RT</td><td>RT</td><td>300</td><td>300</td><td>300</td><td>AR<td>RT</td><td>RT</td><td>RT</td><td>300</td><td>300</td><td>300</td><td>AR<td>RT</td><td>RT</td><td>RT</td><td>300</td><td>300</td><td>300</td><td>AR<td>RT</td><td>RT</td><td>RT</td><td>300</td><td>300</td><td>300</td><td>AR<td>RT</td><td>RT</td><td>RT</td><td>300</td><td>300</td><td>300</td><td>AR<td>RT</td><td>RT</td><td>RT</td><td>300</td><td>300</td><td>300</td><td>AR<td>RT</td><td>RT</td><td>RT</td><td>300</td><td>300</td><td>300</td><td>AR<td>RT</td><td>RT</td><td>RT</td><td>300</td><td>300</td><td>300</td><td>AR<td>RT</td><td>RT</td><td>RT</td><td>300</td><td>300</td><td>300</td><td>AR<td>RT</td><td>RT</td><td>RT</td><td>300</td><td>300</td><td>300</td><td>AR<td>RT</td><td>RT</td><td>RT</td><td>300</td><td>300</td><td>300</td><td>AR<td>RT</td><td>RT</td><td>RT</td><td>300</td><td>300</td><td>300</td><td>AR<td>RT</td><td>RT</td><td>RT</td><td>300</td><td>300</td><td>300</td><td>AR<td>RT</td><td>RT</td><td>RT</td><td>300</td><td>300</td><td>300</td><td>AR<td>RT</td><td>RT</td><td>RT</td><td>300</td><td>300</td><td>300</td><td>AR<td>RT</td><td>RT</td><td>RT</td><td>300</td><td>300</td><td>300</td><td>AR<td>RT</td><td>RT</td><td>RT</td><td>300</td><td>300</td><td>300</td><td>AR<td>RT</td><td>RT</td><td>RT</td><td>300</td><td>300</td><td>300</td><td>AR<td>RT</td><td>RT</td><td>RT</td><td>300</td><td>300</td><td>300</td><td>AR<td>RT</td><td>RT</td><td>RT</td><td>300</td><td>300</td><td>300</td><td>AR<td>RT</td><td>RT</td><td>RT</td><td>300</td><td>300</td><td>300</td><td>AR<td>RT</td><td>RT</td><td>RT</td><td>300</td><td>300</td><td>300</td><td>AR<td>RT</td><td>RT</td><td>RT</td><td>300</td><td>300</td><td>300</td><td>AR<td>RT</td><td>RT</td><td>RT</td><td>300</td><td>300</td><td>300</td><td>AR<td>RT</td><td>RT</td><td>RT</td><td>300</td><td>300</td><td>300</td><td>AR<td>RT</td><td>RT</td><td>RT</td><td>300</td><td>300</td><td>300</td><td>AR<td>RT</td><td>RT</td><td>RT</td><td>300</td><td>300</td><td>300</td><td>AR<td>RT</td><td>RT</td><td>RT</td><td>300</td><td>300</td><td>300</td><td>AR<td>RT</td><td>RT</td><td>RT</td><td>300</td><td>300</td><td>300</td><td>AR<td>RT</td><td>RT</td><td>RT</td><td>300</td><td>300</td><td>300</td><td>AR<td>RT</td><td>RT</td><td>RT</td><td>300</td><td>300</td><td>300</td><td>AR<td>RT</td><td>RT</td><td>RT</td><td>300</td><td>300</td><td>300</td><td>AR<td>RT</td><td>RT</td><td>RT</td><td>300</td><td>300</td><td>300</td><td>AR<td>RT</td><td>RT</td><td>RT</td><td>300</td><td>300</td><td>300</td><td>AR<td>RT</td><td>RT</td><td>RT</td><td>300</td><td>300</td><td>300</td><td>AR<td>RT</td><td>RT</td><td>RT</td><td>300</td><td>300</td><td>300</td><td>AR<td>RT</td><td>RT</td><td>RT</td><td>300</td><td>300</td><td>300</td><td>AR<td>RT</td><td>RT</td><td>RT</td><td>300</td><td>300</td><td>300</td><td>AR<td>RT</td><td>RT</td><td>RT</td><td>300</td><td>300</td><td>300</td><td>AR<td>RT</td><td>RT</td><td>RT</td><td>300</td><td>300</td><td>300</td><td>AR<td>RT</td><td>RT</td><td>RT</td><td>300</td><td>300</td><td>300</td><td>AR<td>RT</td><td>RT</td><td>RT</td><td>300</td><td>300</td><td>300</td><td>AR<td>RT</td><td>RT</td><td>RT</td><td>300</td><td>300</td><td>300</td><td>AR<td>RT</td><td>RT</td><td>RT</td><td>300</td><td>300</td><td>300</td><td>AR<td>RT</td><td>RT</td><td>RT</td><td>300</td><td>300</td><td>300</td><td>AR<td>RT</td><td>RT</td><td>RT</td><td>300</td><td>300</td><td>300</td><td>AR<td>RT</td><td>RT</td><td>RT</td><td>300</td><td>300</td><td>300</td><td>AR<td>RT</td><td>RT</td><td>RT</td><td>300</td><td>300</td><td>300</td><td>AR<td>RT</td><td>RT</td><td>RT</td><td>300</td><td>300</td><td>300</td><td>AR<td>RT</td><td>RT</td><td>RT</td><td>300</td><td>300</td><td>300</td><td>AR<td>RT</td><td>RT</td><td>RT</td><td>300</td><td>300</td><td>300</td><td>AR<td>RT</td><td>RT</td><td>RT</td><td>300</td><td>300</td><td>300</td><td>AR<td>RT</td><td>RT</td><td>RT</td><td>300</td><td>300</td><td>300</td><td>AR<td>RT</td><td>RT</td><td>RT</td><td>300</td><td>300</td><td>300</td><td>AR<td>RT</td><td>RT</td><td>RT</td><td>300</td><td>300</td><td>300</td><td>AR<td>RT</td><td>RT</td><td>RT</td><td>300</td><td>300</td><td>300</td><td>AR<td>RT</td><td>RT</td><td>RT</td><td>300</td><td>300</td><td>300</td><td>AR<td>RT</td><td>RT</td><td>RT</td><td>300</td><td>300</td><td>300</td><td>AR<td>RT</td><td>RT</td><td>RT</td><td>300</td><td>300</td><td>300</td><td>AR<td>RT</td><td>RT</td><td>RT</td><td>300</td><td>300</td><td>300</td><td>AR<td>RT</td><td>RT</td><td>RT</td><td>300</td><td>300</td><td>300</td><td>AR<td>RT</td><td>RT</td><td>RT</td><td>300</td><td>300</td><td>300</td><td>AR<td>RT</td><td>RT</td><td>RT</td><td>300</td><td>300</td><td>300</td><td>AR<td>RT</td><td>RT</td><td>RT</td><td>300</td><td>300</td><td>300</td><td>AR<td>RT</td><td>RT</td><td>RT</td><td>300</td><td>300</td><td>300</td><td>AR<td>RT</td><td>RT</td><td>RT</td><td>300</td><td>300</td><td>300</td><td>AR<td>RT</td><td>RT</td><td>RT</td><td>300</td><td>300</td><td>300</td><td>AR<td>RT</td><td>RT</td><td>RT</td><td>300</td><td>300</td><td>300</td><td>AR<td>RT</td><td>RT</td><td>RT</td><td>300</td><td>300</td><td>300</td><td>AR<td>RT</td><td>RT</td><td>RT</td><td>300</td><td>300</td><td>300</td><td>AR<td>RT</td><td>RT</td><td>RT</td><td>300</td><td>300</td><td>300</td><td>AR<td>RT</td><td>RT</td><td>RT</td><td>300</td><td>300</td><td>300</td><td>AR<td>RT</td><td>RT</td><td>RT</td><td>300</td><td>300</td><td>300</td><td>AR<td>RT</td><td>RT</td><td>RT</td><td>300</td><td>300</td><td>300</td><td>AR<td>RT</td><td>RT</td><td>RT</td><td>300</td><td>300</td><td>300</td><td>AR<td>RT</td><td>RT</td><td>RT</td><td>300</td><td>300</td><td>300</td><td>AR<td>RT</td><td>RT</td><td>RT</td><td>300</td><td>300</td><td>300</td><td>AR<td>RT</td><td>RT</td><td>RT</td><td>300</td><td>300</td><td>300</td><td>AR<td>RT</td><td>RT</td><td>RT</td><td>300</td><td>300</td><td>300</td><td>AR<td>RT</td><td>RT</td><td>RT</td><td>300</td><td>300</td><td>300</td><td>AR<td>RT</td><td>RT</td><td>RT</td><td>300</td><td>300</td><td>300</td><td>AR<td>RT</td><td>RT</td><td>RT</td><td>300</td><td>300</td><td>300</td><td>AR<td>RT</td><td>RT</td><td>RT</td><td>300</td><td>300</td><td>300</td><td>AR<td>RT</td><td>RT</td><td>RT</td><td>300</td><td>300</td><td>300</td><td>AR<td>RT</td><td>RT</td><td>RT</td><td>300</td><td>300</td><td>300</td><td>AR<td>RT</td><td>RT</td><td>RT</td><td>300</td><td>300</td><td>300</td><td>AR<td>RT</td><td>RT</td><td>RT</td><td>300</td><td>300</td><td>300</td><td>AR<td>RT</td><td>RT</td><td>RT</td><td>300</td><td>300</td><td>300</td><td>AR<td>RT</td><td>RT</td><td>RT</td><td>300</td><td>300</td><td>300</td><td>AR<td>RT</td><td>RT</td><td>RT</td><td>300</td><td>300</td><td>300</td><td>AR<td>RT</td><td>RT</td><td>RT</td><td>300</td><td>300</td><td>300</td><td>AR<td>RT</td><td>RT</td><td>RT</td><td>300</td><td>300</td><td>300</td><td>AR<td>RT</td><td>RT</td><td>RT</td><td>300</td><td>300</td><</td></td></td></td></td></td></td></td></td></td></td></td></td></td></td></td></td></td></td></td></td></td></td></td></td></td></td></td></td></td></td></td></td></td></td></td></td></td></td></td></td></td></td></td></td></td></td></td></td></td></td></td></td></td></td></td></td></td></td></td></td></td></td></td></td></td></td></td></td></td></td></td></td></td></td></td></td></td></td></td></td></td></td></td></td></td></td></td></td></td></td></td></td></td></td></td></td></td></td></td></td></td></td></td></td></td></td></td></td></td></td></td></td></td></td></td></td></td></td></td></td></td> | RT | RT | RT | 300 | 300 | 300 | AR <td>RT</td> <td>RT</td> <td>RT</td> <td>300</td> <td>300</td> <td>300</td>
<td>AR<td>RT</td><td>RT</td><td>RT</td><td>300</td><td>300</td><td>300</td><td>AR<td>RT</td><td>RT</td><td>RT</td><td>300</td><td>300</td><td>300</td><td>AR<td>RT</td><td>RT</td><td>RT</td><td>300</td><td>300</td><td>300</td><td>AR<td>RT</td><td>RT</td><td>RT</td><td>300</td><td>300</td><td>300</td><td>AR<td>RT</td><td>RT</td><td>RT</td><td>300</td><td>300</td><td>300</td><td>AR<td>RT</td><td>RT</td><td>RT</td><td>300</td><td>300</td><td>300</td><td>AR<td>RT</td><td>RT</td><td>RT</td><td>300</td><td>300</td><td>300</td><td>AR<td>RT</td><td>RT</td><td>RT</td><td>300</td><td>300</td><td>300</td><td>AR<td>RT</td><td>RT</td><td>RT</td><td>300</td><td>300</td><td>300</td><td>AR<td>RT</td><td>RT</td><td>RT</td><td>300</td><td>300</td><td>300</td><td>AR<td>RT</td><td>RT</td><td>RT</td><td>300</td><td>300</td><td>300</td><td>AR<td>RT</td><td>RT</td><td>RT</td><td>300</td><td>300</td><td>300</td><td>AR<td>RT</td><td>RT</td><td>RT</td><td>300</td><td>300</td><td>300</td><td>AR<td>RT</td><td>RT</td><td>RT</td><td>300</td><td>300</td><td>300</td><td>AR<td>RT</td><td>RT</td><td>RT</td><td>300</td><td>300</td><td>300</td><td>AR<td>RT</td><td>RT</td><td>RT</td><td>300</td><td>300</td><td>300</td><td>AR<td>RT</td><td>RT</td><td>RT</td><td>300</td><td>300</td><td>300</td><td>AR<td>RT</td><td>RT</td><td>RT</td><td>300</td><td>300</td><td>300</td><td>AR<td>RT</td><td>RT</td><td>RT</td><td>300</td><td>300</td><td>300</td><td>AR<td>RT</td><td>RT</td><td>RT</td><td>300</td><td>300</td><td>300</td><td>AR<td>RT</td><td>RT</td><td>RT</td><td>300</td><td>300</td><td>300</td><td>AR<td>RT</td><td>RT</td><td>RT</td><td>300</td><td>300</td><td>300</td><td>AR<td>RT</td><td>RT</td><td>RT</td><td>300</td><td>300</td><td>300</td><td>AR<td>RT</td><td>RT</td><td>RT</td><td>300</td><td>300</td><td>300</td><td>AR<td>RT</td><td>RT</td><td>RT</td><td>300</td><td>300</td><td>300</td><td>AR<td>RT</td><td>RT</td><td>RT</td><td>300</td><td>300</td><td>300</td><td>AR<td>RT</td><td>RT</td><td>RT</td><td>300</td><td>300</td><td>300</td><td>AR<td>RT</td><td>RT</td><td>RT</td><td>300</td><td>300</td><td>300</td><td>AR<td>RT</td><td>RT</td><td>RT</td><td>300</td><td>300</td><td>300</td><td>AR<td>RT</td><td>RT</td><td>RT</td><td>300</td><td>300</td><td>300</td><td>AR<td>RT</td><td>RT</td><td>RT</td><td>300</td><td>300</td><td>300</td><td>AR<td>RT</td><td>RT</td><td>RT</td><td>300</td><td>300</td><td>300</td><td>AR<td>RT</td><td>RT</td><td>RT</td><td>300</td><td>300</td><td>300</td><td>AR<td>RT</td><td>RT</td><td>RT</td><td>300</td><td>300</td><td>300</td><td>AR<td>RT</td><td>RT</td><td>RT</td><td>300</td><td>300</td><td>300</td><td>AR<td>RT</td><td>RT</td><td>RT</td><td>300</td><td>300</td><td>300</td><td>AR<td>RT</td><td>RT</td><td>RT</td><td>300</td><td>300</td><td>300</td><td>AR<td>RT</td><td>RT</td><td>RT</td><td>300</td><td>300</td><td>300</td><td>AR<td>RT</td><td>RT</td><td>RT</td><td>300</td><td>300</td><td>300</td><td>AR<td>RT</td><td>RT</td><td>RT</td><td>300</td><td>300</td><td>300</td><td>AR<td>RT</td><td>RT</td><td>RT</td><td>300</td><td>300</td><td>300</td><td>AR<td>RT</td><td>RT</td><td>RT</td><td>300</td><td>300</td><td>300</td><td>AR<td>RT</td><td>RT</td><td>RT</td><td>300</td><td>300</td><td>300</td><td>AR<td>RT</td><td>RT</td><td>RT</td><td>300</td><td>300</td><td>300</td><td>AR<td>RT</td><td>RT</td><td>RT</td><td>300</td><td>300</td><td>300</td><td>AR<td>RT</td><td>RT</td><td>RT</td><td>300</td><td>300</td><td>300</td><td>AR<td>RT</td><td>RT</td><td>RT</td><td>300</td><td>300</td><td>300</td><td>AR<td>RT</td><td>RT</td><td>RT</td><td>300</td><td>300</td><td>300</td><td>AR<td>RT</td><td>RT</td><td>RT</td><td>300</td><td>300</td><td>300</td><td>AR<td>RT</td><td>RT</td><td>RT</td><td>300</td><td>300</td><td>300</td><td>AR<td>RT</td><td>RT</td><td>RT</td><td>300</td><td>300</td><td>300</td><td>AR<td>RT</td><td>RT</td><td>RT</td><td>300</td><td>300</td><td>300</td><td>AR<td>RT</td><td>RT</td><td>RT</td><td>300</td><td>300</td><td>300</td><td>AR<td>RT</td><td>RT</td><td>RT</td><td>300</td><td>300</td><td>300</td><td>AR<td>RT</td><td>RT</td><td>RT</td><td>300</td><td>300</td><td>300</td><td>AR<td>RT</td><td>RT</td><td>RT</td><td>300</td><td>300</td><td>300</td><td>AR<td>RT</td><td>RT</td><td>RT</td><td>300</td><td>300</td><td>300</td><td>AR<td>RT</td><td>RT</td><td>RT</td><td>300</td><td>300</td><td>300</td><td>AR<td>RT</td><td>RT</td><td>RT</td><td>300</td><td>300</td><td>300</td><td>AR<td>RT</td><td>RT</td><td>RT</td><td>300</td><td>300</td><td>300</td><td>AR<td>RT</td><td>RT</td><td>RT</td><td>300</td><td>300</td><td>300</td><td>AR<td>RT</td><td>RT</td><td>RT</td><td>300</td><td>300</td><td>300</td><td>AR<td>RT</td><td>RT</td><td>RT</td><td>300</td><td>300</td><td>300</td><td>AR<td>RT</td><td>RT</td><td>RT</td><td>300</td><td>300</td><td>300</td><td>AR<td>RT</td><td>RT</td><td>RT</td><td>300</td><td>300</td><td>300</td><td>AR<td>RT</td><td>RT</td><td>RT</td><td>300</td><td>300</td><td>300</td><td>AR<td>RT</td><td>RT</td><td>RT</td><td>300</td><td>300</td><td>300</td><td>AR<td>RT</td><td>RT</td><td>RT</td><td>300</td><td>300</td><td>300</td><td>AR<td>RT</td><td>RT</td><td>RT</td><td>300</td><td>300</td><td>300</td><td>AR<td>RT</td><td>RT</td><td>RT</td><td>300</td><td>300</td><td>300</td><td>AR<td>RT</td><td>RT</td><td>RT</td><td>300</td><td>300</td><td>300</td><td>AR<td>RT</td><td>RT</td><td>RT</td><td>300</td><td>300</td><td>300</td><td>AR<td>RT</td><td>RT</td><td>RT</td><td>300</td><td>300</td><td>300</td><td>AR<td>RT</td><td>RT</td><td>RT</td><td>300</td><td>300</td><td>300</td><td>AR<td>RT</td><td>RT</td><td>RT</td><td>300</td><td>300</td><td>300</td><td>AR<td>RT</td><td>RT</td><td>RT</td><td>300</td><td>300</td><td>300</td><td>AR<td>RT</td><td>RT</td><td>RT</td><td>300</td><td>300</td><td>300</td><td>AR<td>RT</td><td>RT</td><td>RT</td><td>300</td><td>300</td><td>300</td><td>AR<td>RT</td><td>RT</td><td>RT</td><td>300</td><td>300</td><td>300</td><td>AR<td>RT</td><td>RT</td><td>RT</td><td>300</td><td>300</td><td>300</td><td>AR<td>RT</td><td>RT</td><td>RT</td><td>300</td><td>300</td><td>300</td><td>AR<td>RT</td><td>RT</td><td>RT</td><td>300</td><td>300</td><td>300</td><td>AR<td>RT</td><td>RT</td><td>RT</td><td>300</td><td>300</td><td>300</td><td>AR<td>RT</td><td>RT</td><td>RT</td><td>300</td><td>300</td><td>300</td><td>AR<td>RT</td><td>RT</td><td>RT</td><td>300</td><td>300</td><td>300</td><td>AR<td>RT</td><td>RT</td><td>RT</td><td>300</td><td>300</td><td>300</td><td>AR<td>RT</td><td>RT</td><td>RT</td><td>300</td><td>300</td><td>300</td><td>AR<td>RT</td><td>RT</td><td>RT</td><td>300</td><td>300</td><td>300</td><td>AR<td>RT</td><td>RT</td><td>RT</td><td>300</td><td>300</td><td>300</td><td>AR<td>RT</td><td>RT</td><td>RT</td><td>300</td><td>300</td><td>300</td><td>AR<td>RT</td><td>RT</td><td>RT</td><td>300</td><td>300</td><td>300</td><td>AR<td>RT</td><td>RT</td><td>RT</td><td>300</td><td>300</td><td>300</td><td>AR<td>RT</td><td>RT</td><td>RT</td><td>300</td><td>300</td><td>300</td><td>AR<td>RT</td><td>RT</td><td>RT</td><td>300</td><td>300</td><td>300</td><td>AR<td>RT</td><td>RT</td><td>RT</td><td>300</td><td>300</td><td>300</td><td>AR<td>RT</td><td>RT</td><td>RT</td><td>300</td><td>300</td><td>300</td><td>AR<td>RT</td><td>RT</td><td>RT</td><td>300</td><td>300</td><td>300</td><td>AR<td>RT</td><td>RT</td><td>RT</td><td>300</td><td>300</td><td>300</td><td>AR<td>RT</td><td>RT</td><td>RT</td><td>300</td><td>300</td><td>300</td><td>AR<td>RT</td><td>RT</td><td>RT</td><td>300</td><td>300</td><td>300</td><td>AR<td>RT</td><td>RT</td><td>RT</td><td>300</td><td>300</td><td>300</td><td>AR<td>RT</td><td>RT</td><td>RT</td><td>300</td><td>300</td><td>300</td><td>AR<td>RT</td><td>RT</td><td>RT</td><td>300</td><td>300</td><td>300</td><td>AR<td>RT</td><td>RT</td><td>RT</td><td>300</td><td>300</td><td>300</td><td>AR<td>RT</td><td>RT</td><td>RT</td><td>300</td><td>300</td><td>300</td><td>AR<td>RT</td><td>RT</td><td>RT</td><td>300</td><td>300</td><td>300</td><td>AR<td>RT</td><td>RT</td><td>RT</td><td>300</td><td>300</td><td>300</td><td>AR<td>RT</td><td>RT</td><td>RT</td><td>300</td><td>300</td><td>300</td><td>AR<td>RT</td><td>RT</td><td>RT</td><td>300</td><td>300</td><td>300</td><td>AR<td>RT</td><td>RT</td><td>RT</td><td>300</td><td>300</td><td>300</td><td>AR<td>RT</td><td>RT</td><td>RT</td><td>300</td><td>300</td><td>300</td><td>AR<td>RT</td><td>RT</td><td>RT</td><td>300</td><td>300</td><td>300</td><td>AR<td>RT</td><td>RT</td><td>RT</td><td>300</td><td>300</td><td>300</td><td>AR<td>RT</td><td>RT</td><td>RT</td><td>300</td><td>300</td><td>300</td><td>AR<td>RT</td><td>RT</td><td>RT</td><td>300</td><td>300</td><td>300</td><td>AR<td>RT</td><td>RT</td><td>RT</td><td>300</td><td>300</td><td>300</td><td>AR<td>RT</td><td>RT</td><td>RT</td><td>300</td><td>300</td><td>300</td><td>AR<td>RT</td><td>RT</td><td>RT</td><td>300</td><td>300</td><td>300</td><td>AR<td>RT</td><td>RT</td><td>RT</td><td>300</td><td>300</td><td>300</td><td>AR<td>RT</td><td>RT</td><td>RT</td><td>300</td><td>300</td><td>300</td><td>AR<td>RT</td><td>RT</td><td>RT</td><td>300</td><td>300</td><</td></td></td></td></td></td></td></td></td></td></td></td></td></td></td></td></td></td></td></td></td></td></td></td></td></td></td></td></td></td></td></td></td></td></td></td></td></td></td></td></td></td></td></td></td></td></td></td></td></td></td></td></td></td></td></td></td></td></td></td></td></td></td></td></td></td></td></td></td></td></td></td></td></td></td></td></td></td></td></td></td></td></td></td></td></td></td></td></td></td></td></td></td></td></td></td></td></td></td></td></td></td></td></td></td></td></td></td></td></td></td></td></td></td></td></td></td></td></td></td></td> | RT | RT | RT | 300 | 300 | 300 | AR <td>RT</td> <td>RT</td> <td>RT</td> <td>300</td> <td>300</td> <td>300</td>
<td>AR<td>RT</td><td>RT</td><td>RT</td><td>300</td><td>300</td><td>300</td><td>AR<td>RT</td><td>RT</td><td>RT</td><td>300</td><td>300</td><td>300</td><td>AR<td>RT</td><td>RT</td><td>RT</td><td>300</td><td>300</td><td>300</td><td>AR<td>RT</td><td>RT</td><td>RT</td><td>300</td><td>300</td><td>300</td><td>AR<td>RT</td><td>RT</td><td>RT</td><td>300</td><td>300</td><td>300</td><td>AR<td>RT</td><td>RT</td><td>RT</td><td>300</td><td>300</td><td>300</td><td>AR<td>RT</td><td>RT</td><td>RT</td><td>300</td><td>300</td><td>300</td><td>AR<td>RT</td><td>RT</td><td>RT</td><td>300</td><td>300</td><td>300</td><td>AR<td>RT</td><td>RT</td><td>RT</td><td>300</td><td>300</td><td>300</td><td>AR<td>RT</td><td>RT</td><td>RT</td><td>300</td><td>300</td><td>300</td><td>AR<td>RT</td><td>RT</td><td>RT</td><td>300</td><td>300</td><td>300</td><td>AR<td>RT</td><td>RT</td><td>RT</td><td>300</td><td>300</td><td>300</td><td>AR<td>RT</td><td>RT</td><td>RT</td><td>300</td><td>300</td><td>300</td><td>AR<td>RT</td><td>RT</td><td>RT</td><td>300</td><td>300</td><td>300</td><td>AR<td>RT</td><td>RT</td><td>RT</td><td>300</td><td>300</td><td>300</td><td>AR<td>RT</td><td>RT</td><td>RT</td><td>300</td><td>300</td><td>300</td><td>AR<td>RT</td><td>RT</td><td>RT</td><td>300</td><td>300</td><td>300</td><td>AR<td>RT</td><td>RT</td><td>RT</td><td>300</td><td>300</td><td>300</td><td>AR<td>RT</td><td>RT</td><td>RT</td><td>300</td><td>300</td><td>300</td><td>AR<td>RT</td><td>RT</td><td>RT</td><td>300</td><td>300</td><td>300</td><td>AR<td>RT</td><td>RT</td><td>RT</td><td>300</td><td>300</td><td>300</td><td>AR<td>RT</td><td>RT</td><td>RT</td><td>300</td><td>300</td><td>300</td><td>AR<td>RT</td><td>RT</td><td>RT</td><td>300</td><td>300</td><td>300</td><td>AR<td>RT</td><td>RT</td><td>RT</td><td>300</td><td>300</td><td>300</td><td>AR<td>RT</td><td>RT</td><td>RT</td><td>300</td><td>300</td><td>300</td><td>AR<td>RT</td><td>RT</td><td>RT</td><td>300</td><td>300</td><td>300</td><td>AR<td>RT</td><td>RT</td><td>RT</td><td>300</td><td>300</td><td>300</td><td>AR<td>RT</td><td>RT</td><td>RT</td><td>300</td><td>300</td><td>300</td><td>AR<td>RT</td><td>RT</td><td>RT</td><td>300</td><td>300</td><td>300</td><td>AR<td>RT</td><td>RT</td><td>RT</td><td>300</td><td>300</td><td>300</td><td>AR<td>RT</td><td>RT</td><td>RT</td><td>300</td><td>300</td><td>300</td><td>AR<td>RT</td><td>RT</td><td>RT</td><td>300</td><td>300</td><td>300</td><td>AR<td>RT</td><td>RT</td><td>RT</td><td>300</td><td>300</td><td>300</td><td>AR<td>RT</td><td>RT</td><td>RT</td><td>300</td><td>300</td><td>300</td><td>AR<td>RT</td><td>RT</td><td>RT</td><td>300</td><td>300</td><td>300</td><td>AR<td>RT</td><td>RT</td><td>RT</td><td>300</td><td>300</td><td>300</td><td>AR<td>RT</td><td>RT</td><td>RT</td><td>300</td><td>300</td><td>300</td><td>AR<td>RT</td><td>RT</td><td>RT</td><td>300</td><td>300</td><td>300</td><td>AR<td>RT</td><td>RT</td><td>RT</td><td>300</td><td>300</td><td>300</td><td>AR<td>RT</td><td>RT</td><td>RT</td><td>300</td><td>300</td><td>300</td><td>AR<td>RT</td><td>RT</td><td>RT</td><td>300</td><td>300</td><td>300</td><td>AR<td>RT</td><td>RT</td><td>RT</td><td>300</td><td>300</td><td>300</td><td>AR<td>RT</td><td>RT</td><td>RT</td><td>300</td><td>300</td><td>300</td><td>AR<td>RT</td><td>RT</td><td>RT</td><td>300</td><td>300</td><td>300</td><td>AR<td>RT</td><td>RT</td><td>RT</td><td>300</td><td>300</td><td>300</td><td>AR<td>RT</td><td>RT</td><td>RT</td><td>300</td><td>300</td><td>300</td><td>AR<td>RT</td><td>RT</td><td>RT</td><td>300</td><td>300</td><td>300</td><td>AR<td>RT</td><td>RT</td><td>RT</td><td>300</td><td>300</td><td>300</td><td>AR<td>RT</td><td>RT</td><td>RT</td><td>300</td><td>300</td><td>300</td><td>AR<td>RT</td><td>RT</td><td>RT</td><td>300</td><td>300</td><td>300</td><td>AR<td>RT</td><td>RT</td><td>RT</td><td>300</td><td>300</td><td>300</td><td>AR<td>RT</td><td>RT</td><td>RT</td><td>300</td><td>300</td><td>300</td><td>AR<td>RT</td><td>RT</td><td>RT</td><td>300</td><td>300</td><td>300</td><td>AR<td>RT</td><td>RT</td><td>RT</td><td>300</td><td>300</td><td>300</td><td>AR<td>RT</td><td>RT</td><td>RT</td><td>300</td><td>300</td><td>300</td><td>AR<td>RT</td><td>RT</td><td>RT</td><td>300</td><td>300</td><td>300</td><td>AR<td>RT</td><td>RT</td><td>RT</td><td>300</td><td>300</td><td>300</td><td>AR<td>RT</td><td>RT</td><td>RT</td><td>300</td><td>300</td><td>300</td><td>AR<td>RT</td><td>RT</td><td>RT</td><td>300</td><td>300</td><td>300</td><td>AR<td>RT</td><td>RT</td><td>RT</td><td>300</td><td>300</td><td>300</td><td>AR<td>RT</td><td>RT</td><td>RT</td><td>300</td><td>300</td><td>300</td><td>AR<td>RT</td><td>RT</td><td>RT</td><td>300</td><td>300</td><td>300</td><td>AR<td>RT</td><td>RT</td><td>RT</td><td>300</td><td>300</td><td>300</td><td>AR<td>RT</td><td>RT</td><td>RT</td><td>300</td><td>300</td><td>300</td><td>AR<td>RT</td><td>RT</td><td>RT</td><td>300</td><td>300</td><td>300</td><td>AR<td>RT</td><td>RT</td><td>RT</td><td>300</td><td>300</td><td>300</td><td>AR<td>RT</td><td>RT</td><td>RT</td><td>300</td><td>300</td><td>300</td><td>AR<td>RT</td><td>RT</td><td>RT</td><td>300</td><td>300</td><td>300</td><td>AR<td>RT</td><td>RT</td><td>RT</td><td>300</td><td>300</td><td>300</td><td>AR<td>RT</td><td>RT</td><td>RT</td><td>300</td><td>300</td><td>300</td><td>AR<td>RT</td><td>RT</td><td>RT</td><td>300</td><td>300</td><td>300</td><td>AR<td>RT</td><td>RT</td><td>RT</td><td>300</td><td>300</td><td>300</td><td>AR<td>RT</td><td>RT</td><td>RT</td><td>300</td><td>300</td><td>300</td><td>AR<td>RT</td><td>RT</td><td>RT</td><td>300</td><td>300</td><td>300</td><td>AR<td>RT</td><td>RT</td><td>RT</td><td>300</td><td>300</td><td>300</td><td>AR<td>RT</td><td>RT</td><td>RT</td><td>300</td><td>300</td><td>300</td><td>AR<td>RT</td><td>RT</td><td>RT</td><td>300</td><td>300</td><td>300</td><td>AR<td>RT</td><td>RT</td><td>RT</td><td>300</td><td>300</td><td>300</td><td>AR<td>RT</td><td>RT</td><td>RT</td><td>300</td><td>300</td><td>300</td><td>AR<td>RT</td><td>RT</td><td>RT</td><td>300</td><td>300</td><td>300</td><td>AR<td>RT</td><td>RT</td><td>RT</td><td>300</td><td>300</td><td>300</td><td>AR<td>RT</td><td>RT</td><td>RT</td><td>300</td><td>300</td><td>300</td><td>AR<td>RT</td><td>RT</td><td>RT</td><td>300</td><td>300</td><td>300</td><td>AR<td>RT</td><td>RT</td><td>RT</td><td>300</td><td>300</td><td>300</td><td>AR<td>RT</td><td>RT</td><td>RT</td><td>300</td><td>300</td><td>300</td><td>AR<td>RT</td><td>RT</td><td>RT</td><td>300</td><td>300</td><td>300</td><td>AR<td>RT</td><td>RT</td><td>RT</td><td>300</td><td>300</td><td>300</td><td>AR<td>RT</td><td>RT</td><td>RT</td><td>300</td><td>300</td><td>300</td><td>AR<td>RT</td><td>RT</td><td>RT</td><td>300</td><td>300</td><td>300</td><td>AR<td>RT</td><td>RT</td><td>RT</td><td>300</td><td>300</td><td>300</td><td>AR<td>RT</td><td>RT</td><td>RT</td><td>300</td><td>300</td><td>300</td><td>AR<td>RT</td><td>RT</td><td>RT</td><td>300</td><td>300</td><td>300</td><td>AR<td>RT</td><td>RT</td><td>RT</td><td>300</td><td>300</td><td>300</td><td>AR<td>RT</td><td>RT</td><td>RT</td><td>300</td><td>300</td><td>300</td><td>AR<td>RT</td><td>RT</td><td>RT</td><td>300</td><td>300</td><td>300</td><td>AR<td>RT</td><td>RT</td><td>RT</td><td>300</td><td>300</td><td>300</td><td>AR<td>RT</td><td>RT</td><td>RT</td><td>300</td><td>300</td><td>300</td><td>AR<td>RT</td><td>RT</td><td>RT</td><td>300</td><td>300</td><td>300</td><td>AR<td>RT</td><td>RT</td><td>RT</td><td>300</td><td>300</td><td>300</td><td>AR<td>RT</td><td>RT</td><td>RT</td><td>300</td><td>300</td><td>300</td><td>AR<td>RT</td><td>RT</td><td>RT</td><td>300</td><td>300</td><td>300</td><td>AR<td>RT</td><td>RT</td><td>RT</td><td>300</td><td>300</td><td>300</td><td>AR<td>RT</td><td>RT</td><td>RT</td><td>300</td><td>300</td><td>300</td><td>AR<td>RT</td><td>RT</td><td>RT</td><td>300</td><td>300</td><td>300</td><td>AR<td>RT</td><td>RT</td><td>RT</td><td>300</td><td>300</td><td>300</td><td>AR<td>RT</td><td>RT</td><td>RT</td><td>300</td><td>300</td><td>300</td><td>AR<td>RT</td><td>RT</td><td>RT</td><td>300</td><td>300</td><td>300</td><td>AR<td>RT</td><td>RT</td><td>RT</td><td>300</td><td>300</td><td>300</td><td>AR<td>RT</td><td>RT</td><td>RT</td><td>300</td><td>300</td><td>300</td><td>AR<td>RT</td><td>RT</td><td>RT</td><td>300</td><td>300</td><td>300</td><td>AR<td>RT</td><td>RT</td><td>RT</td><td>300</td><td>300</td><td>300</td><td>AR<td>RT</td><td>RT</td><td>RT</td><td>300</td><td>300</td><td>300</td><td>AR<td>RT</td><td>RT</td><td>RT</td><td>300</td><td>300</td><td>300</td><td>AR<td>RT</td><td>RT</td><td>RT</td><td>300</td><td>300</td><td>300</td><td>AR<td>RT</td><td>RT</td><td>RT</td><td>300</td><td>300</td><td>300</td><td>AR<td>RT</td><td>RT</td><td>RT</td><td>300</td><td>300</td><td>300</td><td>AR<td>RT</td><td>RT</td><td>RT</td><td>300</td><td>300</td><td>300</td><td>AR<td>RT</td><td>RT</td><td>RT</td><td>300</td><td>300</td><td>300</td><td>AR<td>RT</td><td>RT</td><td>RT</td><td>300</td><td>300</td><td>300</td><td>AR<td>RT</td><td>RT</td><td>RT</td><td>300</td><td>300</td><</td></td></td></td></td></td></td></td></td></td></td></td></td></td></td></td></td></td></td></td></td></td></td></td></td></td></td></td></td></td></td></td></td></td></td></td></td></td></td></td></td></td></td></td></td></td></td></td></td></td></td></td></td></td></td></td></td></td></td></td></td></td></td></td></td></td></td></td></td></td></td></td></td></td></td></td></td></td></td></td></td></td></td></td></td></td></td></td></td></td></td></td></td></td></td></td></td></td></td></td></td></td></td></td></td></td></td></td></td></td></td></td></td></td></td></td></td></td></td></td> | RT | RT | RT | 300 | 300 | 300 | AR <td>RT</td> <td>RT</td> <td>RT</td> <td>300</td> <td>300</td> <td>300</td>
<td>AR<td>RT</td><td>RT</td><td>RT</td><td>300</td><td>300</td><td>300</td><td>AR<td>RT</td><td>RT</td><td>RT</td><td>300</td><td>300</td><td>300</td><td>AR<td>RT</td><td>RT</td><td>RT</td><td>300</td><td>300</td><td>300</td><td>AR<td>RT</td><td>RT</td><td>RT</td><td>300</td><td>300</td><td>300</td><td>AR<td>RT</td><td>RT</td><td>RT</td><td>300</td><td>300</td><td>300</td><td>AR<td>RT</td><td>RT</td><td>RT</td><td>300</td><td>300</td><td>300</td><td>AR<td>RT</td><td>RT</td><td>RT</td><td>300</td><td>300</td><td>300</td><td>AR<td>RT</td><td>RT</td><td>RT</td><td>300</td><td>300</td><td>300</td><td>AR<td>RT</td><td>RT</td><td>RT</td><td>300</td><td>300</td><td>300</td><td>AR<td>RT</td><td>RT</td><td>RT</td><td>300</td><td>300</td><td>300</td><td>AR<td>RT</td><td>RT</td><td>RT</td><td>300</td><td>300</td><td>300</td><td>AR<td>RT</td><td>RT</td><td>RT</td><td>300</td><td>300</td><td>300</td><td>AR<td>RT</td><td>RT</td><td>RT</td><td>300</td><td>300</td><td>300</td><td>AR<td>RT</td><td>RT</td><td>RT</td><td>300</td><td>300</td><td>300</td><td>AR<td>RT</td><td>RT</td><td>RT</td><td>300</td><td>300</td><td>300</td><td>AR<td>RT</td><td>RT</td><td>RT</td><td>300</td><td>300</td><td>300</td><td>AR<td>RT</td><td>RT</td><td>RT</td><td>300</td><td>300</td><td>300</td><td>AR<td>RT</td><td>RT</td><td>RT</td><td>300</td><td>300</td><td>300</td><td>AR<td>RT</td><td>RT</td><td>RT</td><td>300</td><td>300</td><td>300</td><td>AR<td>RT</td><td>RT</td><td>RT</td><td>300</td><td>300</td><td>300</td><td>AR<td>RT</td><td>RT</td><td>RT</td><td>300</td><td>300</td><td>300</td><td>AR<td>RT</td><td>RT</td><td>RT</td><td>300</td><td>300</td><td>300</td><td>AR<td>RT</td><td>RT</td><td>RT</td><td>300</td><td>300</td><td>300</td><td>AR<td>RT</td><td>RT</td><td>RT</td><td>300</td><td>300</td><td>300</td><td>AR<td>RT</td><td>RT</td><td>RT</td><td>300</td><td>300</td><td>300</td><td>AR<td>RT</td><td>RT</td><td>RT</td><td>300</td><td>300</td><td>300</td><td>AR<td>RT</td><td>RT</td><td>RT</td><td>300</td><td>300</td><td>300</td><td>AR<td>RT</td><td>RT</td><td>RT</td><td>300</td><td>300</td><td>300</td><td>AR<td>RT</td><td>RT</td><td>RT</td><td>300</td><td>300</td><td>300</td><td>AR<td>RT</td><td>RT</td><td>RT</td><td>300</td><td>300</td><td>300</td><td>AR<td>RT</td><td>RT</td><td>RT</td><td>300</td><td>300</td><td>300</td><td>AR<td>RT</td><td>RT</td><td>RT</td><td>300</td><td>300</td><td>300</td><td>AR<td>RT</td><td>RT</td><td>RT</td><td>300</td><td>300</td><td>300</td><td>AR<td>RT</td><td>RT</td><td>RT</td><td>300</td><td>300</td><td>300</td><td>AR<td>RT</td><td>RT</td><td>RT</td><td>300</td><td>300</td><td>300</td><td>AR<td>RT</td><td>RT</td><td>RT</td><td>300</td><td>300</td><td>300</td><td>AR<td>RT</td><td>RT</td><td>RT</td><td>300</td><td>300</td><td>300</td><td>AR<td>RT</td><td>RT</td><td>RT</td><td>300</td><td>300</td><td>300</td><td>AR<td>RT</td><td>RT</td><td>RT</td><td>300</td><td>300</td><td>300</td><td>AR<td>RT</td><td>RT</td><td>RT</td><td>300</td><td>300</td><td>300</td><td>AR<td>RT</td><td>RT</td><td>RT</td><td>300</td><td>300</td><td>300</td><td>AR<td>RT</td><td>RT</td><td>RT</td><td>300</td><td>300</td><td>300</td><td>AR<td>RT</td><td>RT</td><td>RT</td><td>300</td><td>300</td><td>300</td><td>AR<td>RT</td><td>RT</td><td>RT</td><td>300</td><td>300</td><td>300</td><td>AR<td>RT</td><td>RT</td><td>RT</td><td>300</td><td>300</td><td>300</td><td>AR<td>RT</td><td>RT</td><td>RT</td><td>300</td><td>300</td><td>300</td><td>AR<td>RT</td><td>RT</td><td>RT</td><td>300</td><td>300</td><td>300</td><td>AR<td>RT</td><td>RT</td><td>RT</td><td>300</td><td>300</td><td>300</td><td>AR<td>RT</td><td>RT</td><td>RT</td><td>300</td><td>300</td><td>300</td><td>AR<td>RT</td><td>RT</td><td>RT</td><td>300</td><td>300</td><td>300</td><td>AR<td>RT</td><td>RT</td><td>RT</td><td>300</td><td>300</td><td>300</td><td>AR<td>RT</td><td>RT</td><td>RT</td><td>300</td><td>300</td><td>300</td><td>AR<td>RT</td><td>RT</td><td>RT</td><td>300</td><td>300</td><td>300</td><td>AR<td>RT</td><td>RT</td><td>RT</td><td>300</td><td>300</td><td>300</td><td>AR<td>RT</td><td>RT</td><td>RT</td><td>300</td><td>300</td><td>300</td><td>AR<td>RT</td><td>RT</td><td>RT</td><td>300</td><td>300</td><td>300</td><td>AR<td>RT</td><td>RT</td><td>RT</td><td>300</td><td>300</td><td>300</td><td>AR<td>RT</td><td>RT</td><td>RT</td><td>300</td><td>300</td><td>300</td><td>AR<td>RT</td><td>RT</td><td>RT</td><td>300</td><td>300</td><td>300</td><td>AR<td>RT</td><td>RT</td><td>RT</td><td>300</td><td>300</td><td>300</td><td>AR<td>RT</td><td>RT</td><td>RT</td><td>300</td><td>300</td><td>300</td><td>AR<td>RT</td><td>RT</td><td>RT</td><td>300</td><td>300</td><td>300</td><td>AR<td>RT</td><td>RT</td><td>RT</td><td>300</td><td>300</td><td>300</td><td>AR<td>RT</td><td>RT</td><td>RT</td><td>300</td><td>300</td><td>300</td><td>AR<td>RT</td><td>RT</td><td>RT</td><td>300</td><td>300</td><td>300</td><td>AR<td>RT</td><td>RT</td><td>RT</td><td>300</td><td>300</td><td>300</td><td>AR<td>RT</td><td>RT</td><td>RT</td><td>300</td><td>300</td><td>300</td><td>AR<td>RT</td><td>RT</td><td>RT</td><td>300</td><td>300</td><td>300</td><td>AR<td>RT</td><td>RT</td><td>RT</td><td>300</td><td>300</td><td>300</td><td>AR<td>RT</td><td>RT</td><td>RT</td><td>300</td><td>300</td><td>300</td><td>AR<td>RT</td><td>RT</td><td>RT</td><td>300</td><td>300</td><td>300</td><td>AR<td>RT</td><td>RT</td><td>RT</td><td>300</td><td>300</td><td>300</td><td>AR<td>RT</td><td>RT</td><td>RT</td><td>300</td><td>300</td><td>300</td><td>AR<td>RT</td><td>RT</td><td>RT</td><td>300</td><td>300</td><td>300</td><td>AR<td>RT</td><td>RT</td><td>RT</td><td>300</td><td>300</td><td>300</td><td>AR<td>RT</td><td>RT</td><td>RT</td><td>300</td><td>300</td><td>300</td><td>AR<td>RT</td><td>RT</td><td>RT</td><td>300</td><td>300</td><td>300</td><td>AR<td>RT</td><td>RT</td><td>RT</td><td>300</td><td>300</td><td>300</td><td>AR<td>RT</td><td>RT</td><td>RT</td><td>300</td><td>300</td><td>300</td><td>AR<td>RT</td><td>RT</td><td>RT</td><td>300</td><td>300</td><td>300</td><td>AR<td>RT</td><td>RT</td><td>RT</td><td>300</td><td>300</td><td>300</td><td>AR<td>RT</td><td>RT</td><td>RT</td><td>300</td><td>300</td><td>300</td><td>AR<td>RT</td><td>RT</td><td>RT</td><td>300</td><td>300</td><td>300</td><td>AR<td>RT</td><td>RT</td><td>RT</td><td>300</td><td>300</td><td>300</td><td>AR<td>RT</td><td>RT</td><td>RT</td><td>300</td><td>300</td><td>300</td><td>AR<td>RT</td><td>RT</td><td>RT</td><td>300</td><td>300</td><td>300</td><td>AR<td>RT</td><td>RT</td><td>RT</td><td>300</td><td>300</td><td>300</td><td>AR<td>RT</td><td>RT</td><td>RT</td><td>300</td><td>300</td><td>300</td><td>AR<td>RT</td><td>RT</td><td>RT</td><td>300</td><td>300</td><td>300</td><td>AR<td>RT</td><td>RT</td><td>RT</td><td>300</td><td>300</td><td>300</td><td>AR<td>RT</td><td>RT</td><td>RT</td><td>300</td><td>300</td><td>300</td><td>AR<td>RT</td><td>RT</td><td>RT</td><td>300</td><td>300</td><td>300</td><td>AR<td>RT</td><td>RT</td><td>RT</td><td>300</td><td>300</td><td>300</td><td>AR<td>RT</td><td>RT</td><td>RT</td><td>300</td><td>300</td><td>300</td><td>AR<td>RT</td><td>RT</td><td>RT</td><td>300</td><td>300</td><td>300</td><td>AR<td>RT</td><td>RT</td><td>RT</td><td>300</td><td>300</td><td>300</td><td>AR<td>RT</td><td>RT</td><td>RT</td><td>300</td><td>300</td><td>300</td><td>AR<td>RT</td><td>RT</td><td>RT</td><td>300</td><td>300</td><td>300</td><td>AR<td>RT</td><td>RT</td><td>RT</td><td>300</td><td>300</td><td>300</td><td>AR<td>RT</td><td>RT</td><td>RT</td><td>300</td><td>300</td><td>300</td><td>AR<td>RT</td><td>RT</td><td>RT</td><td>300</td><td>300</td><td>300</td><td>AR<td>RT</td><td>RT</td><td>RT</td><td>300</td><td>300</td><td>300</td><td>AR<td>RT</td><td>RT</td><td>RT</td><td>300</td><td>300</td><td>300</td><td>AR<td>RT</td><td>RT</td><td>RT</td><td>300</td><td>300</td><td>300</td><td>AR<td>RT</td><td>RT</td><td>RT</td><td>300</td><td>300</td><td>300</td><td>AR<td>RT</td><td>RT</td><td>RT</td><td>300</td><td>300</td><td>300</td><td>AR<td>RT</td><td>RT</td><td>RT</td><td>300</td><td>300</td><td>300</td><td>AR<td>RT</td><td>RT</td><td>RT</td><td>300</td><td>300</td><td>300</td><td>AR<td>RT</td><td>RT</td><td>RT</td><td>300</td><td>300</td><td>300</td><td>AR<td>RT</td><td>RT</td><td>RT</td><td>300</td><td>300</td><td>300</td><td>AR<td>RT</td><td>RT</td><td>RT</td><td>300</td><td>300</td><td>300</td><td>AR<td>RT</td><td>RT</td><td>RT</td><td>300</td><td>300</td><td>300</td><td>AR<td>RT</td><td>RT</td><td>RT</td><td>300</td><td>300</td><td>300</td><td>AR<td>RT</td><td>RT</td><td>RT</td><td>300</td><td>300</td><td>300</td><td>AR<td>RT</td><td>RT</td><td>RT</td><td>300</td><td>300</td><td>300</td><td>AR<td>RT</td><td>RT</td><td>RT</td><td>300</td><td>300</td><td>300</td><td>AR<td>RT</td><td>RT</td><td>RT</td><td>300</td><td>300</td><td>300</td><td>AR<td>RT</td><td>RT</td><td>RT</td><td>300</td><td>300</td><td>300</td><td>AR<td>RT</td><td>RT</td><td>RT</td><td>300</td><td>300</td><</td></td></td></td></td></td></td></td></td></td></td></td></td></td></td></td></td></td></td></td></td></td></td></td></td></td></td></td></td></td></td></td></td></td></td></td></td></td></td></td></td></td></td></td></td></td></td></td></td></td></td></td></td></td></td></td></td></td></td></td></td></td></td></td></td></td></td></td></td></td></td></td></td></td></td></td></td></td></td></td></td></td></td></td></td></td></td></td></td></td></td></td></td></td></td></td></td></td></td></td></td></td></td></td></td></td></td></td></td></td></td></td></td></td></td></td></td></td></td> | RT | RT | RT | 300 | 300 | 300 | AR <td>RT</td> <td>RT</td> <td>RT</td> <td>300</td> <td>300</td> <td>300</td>
<td>AR<td>RT</td><td>RT</td><td>RT</td><td>300</td><td>300</td><td>300</td><td>AR<td>RT</td><td>RT</td><td>RT</td><td>300</td><td>300</td><td>300</td><td>AR<td>RT</td><td>RT</td><td>RT</td><td>300</td><td>300</td><td>300</td><td>AR<td>RT</td><td>RT</td><td>RT</td><td>300</td><td>300</td><td>300</td><td>AR<td>RT</td><td>RT</td><td>RT</td><td>300</td><td>300</td><td>300</td><td>AR<td>RT</td><td>RT</td><td>RT</td><td>300</td><td>300</td><td>300</td><td>AR<td>RT</td><td>RT</td><td>RT</td><td>300</td><td>300</td><td>300</td><td>AR<td>RT</td><td>RT</td><td>RT</td><td>300</td><td>300</td><td>300</td><td>AR<td>RT</td><td>RT</td><td>RT</td><td>300</td><td>300</td><td>300</td><td>AR<td>RT</td><td>RT</td><td>RT</td><td>300</td><td>300</td><td>300</td><td>AR<td>RT</td><td>RT</td><td>RT</td><td>300</td><td>300</td><td>300</td><td>AR<td>RT</td><td>RT</td><td>RT</td><td>300</td><td>300</td><td>300</td><td>AR<td>RT</td><td>RT</td><td>RT</td><td>300</td><td>300</td><td>300</td><td>AR<td>RT</td><td>RT</td><td>RT</td><td>300</td><td>300</td><td>300</td><td>AR<td>RT</td><td>RT</td><td>RT</td><td>300</td><td>300</td><td>300</td><td>AR<td>RT</td><td>RT</td><td>RT</td><td>300</td><td>300</td><td>300</td><td>AR<td>RT</td><td>RT</td><td>RT</td><td>300</td><td>300</td><td>300</td><td>AR<td>RT</td><td>RT</td><td>RT</td><td>300</td><td>300</td><td>300</td><td>AR<td>RT</td><td>RT</td><td>RT</td><td>300</td><td>300</td><td>300</td><td>AR<td>RT</td><td>RT</td><td>RT</td><td>300</td><td>300</td><td>300</td><td>AR<td>RT</td><td>RT</td><td>RT</td><td>300</td><td>300</td><td>300</td><td>AR<td>RT</td><td>RT</td><td>RT</td><td>300</td><td>300</td><td>300</td><td>AR<td>RT</td><td>RT</td><td>RT</td><td>300</td><td>300</td><td>300</td><td>AR<td>RT</td><td>RT</td><td>RT</td><td>300</td><td>300</td><td>300</td><td>AR<td>RT</td><td>RT</td><td>RT</td><td>300</td><td>300</td><td>300</td><td>AR<td>RT</td><td>RT</td><td>RT</td><td>300</td><td>300</td><td>300</td><td>AR<td>RT</td><td>RT</td><td>RT</td><td>300</td><td>300</td><td>300</td><td>AR<td>RT</td><td>RT</td><td>RT</td><td>300</td><td>300</td><td>300</td><td>AR<td>RT</td><td>RT</td><td>RT</td><td>300</td><td>300</td><td>300</td><td>AR<td>RT</td><td>RT</td><td>RT</td><td>300</td><td>300</td><td>300</td><td>AR<td>RT</td><td>RT</td><td>RT</td><td>300</td><td>300</td><td>300</td><td>AR<td>RT</td><td>RT</td><td>RT</td><td>300</td><td>300</td><td>300</td><td>AR<td>RT</td><td>RT</td><td>RT</td><td>300</td><td>300</td><td>300</td><td>AR<td>RT</td><td>RT</td><td>RT</td><td>300</td><td>300</td><td>300</td><td>AR<td>RT</td><td>RT</td><td>RT</td><td>300</td><td>300</td><td>300</td><td>AR<td>RT</td><td>RT</td><td>RT</td><td>300</td><td>300</td><td>300</td><td>AR<td>RT</td><td>RT</td><td>RT</td><td>300</td><td>300</td><td>300</td><td>AR<td>RT</td><td>RT</td><td>RT</td><td>300</td><td>300</td><td>300</td><td>AR<td>RT</td><td>RT</td><td>RT</td><td>300</td><td>300</td><td>300</td><td>AR<td>RT</td><td>RT</td><td>RT</td><td>300</td><td>300</td><td>300</td><td>AR<td>RT</td><td>RT</td><td>RT</td><td>300</td><td>300</td><td>300</td><td>AR<td>RT</td><td>RT</td><td>RT</td><td>300</td><td>300</td><td>300</td><td>AR<td>RT</td><td>RT</td><td>RT</td><td>300</td><td>300</td><td>300</td><td>AR<td>RT</td><td>RT</td><td>RT</td><td>300</td><td>300</td><td>300</td><td>AR<td>RT</td><td>RT</td><td>RT</td><td>300</td><td>300</td><td>300</td><td>AR<td>RT</td><td>RT</td><td>RT</td><td>300</td><td>300</td><td>300</td><td>AR<td>RT</td><td>RT</td><td>RT</td><td>300</td><td>300</td><td>300</td><td>AR<td>RT</td><td>RT</td><td>RT</td><td>300</td><td>300</td><td>300</td><td>AR<td>RT</td><td>RT</td><td>RT</td><td>300</td><td>300</td><td>300</td><td>AR<td>RT</td><td>RT</td><td>RT</td><td>300</td><td>300</td><td>300</td><td>AR<td>RT</td><td>RT</td><td>RT</td><td>300</td><td>300</td><td>300</td><td>AR<td>RT</td><td>RT</td><td>RT</td><td>300</td><td>300</td><td>300</td><td>AR<td>RT</td><td>RT</td><td>RT</td><td>300</td><td>300</td><td>300</td><td>AR<td>RT</td><td>RT</td><td>RT</td><td>300</td><td>300</td><td>300</td><td>AR<td>RT</td><td>RT</td><td>RT</td><td>300</td><td>300</td><td>300</td><td>AR<td>RT</td><td>RT</td><td>RT</td><td>300</td><td>300</td><td>300</td><td>AR<td>RT</td><td>RT</td><td>RT</td><td>300</td><td>300</td><td>300</td><td>AR<td>RT</td><td>RT</td><td>RT</td><td>300</td><td>300</td><td>300</td><td>AR<td>RT</td><td>RT</td><td>RT</td><td>300</td><td>300</td><td>300</td><td>AR<td>RT</td><td>RT</td><td>RT</td><td>300</td><td>300</td><td>300</td><td>AR<td>RT</td><td>RT</td><td>RT</td><td>300</td><td>300</td><td>300</td><td>AR<td>RT</td><td>RT</td><td>RT</td><td>300</td><td>300</td><td>300</td><td>AR<td>RT</td><td>RT</td><td>RT</td><td>300</td><td>300</td><td>300</td><td>AR<td>RT</td><td>RT</td><td>RT</td><td>300</td><td>300</td><td>300</td><td>AR<td>RT</td><td>RT</td><td>RT</td><td>300</td><td>300</td><td>300</td><td>AR<td>RT</td><td>RT</td><td>RT</td><td>300</td><td>300</td><td>300</td><td>AR<td>RT</td><td>RT</td><td>RT</td><td>300</td><td>300</td><td>300</td><td>AR<td>RT</td><td>RT</td><td>RT</td><td>300</td><td>300</td><td>300</td><td>AR<td>RT</td><td>RT</td><td>RT</td><td>300</td><td>300</td><td>300</td><td>AR<td>RT</td><td>RT</td><td>RT</td><td>300</td><td>300</td><td>300</td><td>AR<td>RT</td><td>RT</td><td>RT</td><td>300</td><td>300</td><td>300</td><td>AR<td>RT</td><td>RT</td><td>RT</td><td>300</td><td>300</td><td>300</td><td>AR<td>RT</td><td>RT</td><td>RT</td><td>300</td><td>300</td><td>300</td><td>AR<td>RT</td><td>RT</td><td>RT</td><td>300</td><td>300</td><td>300</td><td>AR<td>RT</td><td>RT</td><td>RT</td><td>300</td><td>300</td><td>300</td><td>AR<td>RT</td><td>RT</td><td>RT</td><td>300</td><td>300</td><td>300</td><td>AR<td>RT</td><td>RT</td><td>RT</td><td>300</td><td>300</td><td>300</td><td>AR<td>RT</td><td>RT</td><td>RT</td><td>300</td><td>300</td><td>300</td><td>AR<td>RT</td><td>RT</td><td>RT</td><td>300</td><td>300</td><td>300</td><td>AR<td>RT</td><td>RT</td><td>RT</td><td>300</td><td>300</td><td>300</td><td>AR<td>RT</td><td>RT</td><td>RT</td><td>300</td><td>300</td><td>300</td><td>AR<td>RT</td><td>RT</td><td>RT</td><td>300</td><td>300</td><td>300</td><td>AR<td>RT</td><td>RT</td><td>RT</td><td>300</td><td>300</td><td>300</td><td>AR<td>RT</td><td>RT</td><td>RT</td><td>300</td><td>300</td><td>300</td><td>AR<td>RT</td><td>RT</td><td>RT</td><td>300</td><td>300</td><td>300</td><td>AR<td>RT</td><td>RT</td><td>RT</td><td>300</td><td>300</td><td>300</td><td>AR<td>RT</td><td>RT</td><td>RT</td><td>300</td><td>300</td><td>300</td><td>AR<td>RT</td><td>RT</td><td>RT</td><td>300</td><td>300</td><td>300</td><td>AR<td>RT</td><td>RT</td><td>RT</td><td>300</td><td>300</td><td>300</td><td>AR<td>RT</td><td>RT</td><td>RT</td><td>300</td><td>300</td><td>300</td><td>AR<td>RT</td><td>RT</td><td>RT</td><td>300</td><td>300</td><td>300</td><td>AR<td>RT</td><td>RT</td><td>RT</td><td>300</td><td>300</td><td>300</td><td>AR<td>RT</td><td>RT</td><td>RT</td><td>300</td><td>300</td><td>300</td><td>AR<td>RT</td><td>RT</td><td>RT</td><td>300</td><td>300</td><td>300</td><td>AR<td>RT</td><td>RT</td><td>RT</td><td>300</td><td>300</td><td>300</td><td>AR<td>RT</td><td>RT</td><td>RT</td><td>300</td><td>300</td><td>300</td><td>AR<td>RT</td><td>RT</td><td>RT</td><td>300</td><td>300</td><td>300</td><td>AR<td>RT</td><td>RT</td><td>RT</td><td>300</td><td>300</td><td>300</td><td>AR<td>RT</td><td>RT</td><td>RT</td><td>300</td><td>300</td><td>300</td><td>AR<td>RT</td><td>RT</td><td>RT</td><td>300</td><td>300</td><td>300</td><td>AR<td>RT</td><td>RT</td><td>RT</td><td>300</td><td>300</td><td>300</td><td>AR<td>RT</td><td>RT</td><td>RT</td><td>300</td><td>300</td><td>300</td><td>AR<td>RT</td><td>RT</td><td>RT</td><td>300</td><td>300</td><td>300</td><td>AR<td>RT</td><td>RT</td><td>RT</td><td>300</td><td>300</td><td>300</td><td>AR<td>RT</td><td>RT</td><td>RT</td><td>300</td><td>300</td><td>300</td><td>AR<td>RT</td><td>RT</td><td>RT</td><td>300</td><td>300</td><td>300</td><td>AR<td>RT</td><td>RT</td><td>RT</td><td>300</td><td>300</td><td>300</td><td>AR<td>RT</td><td>RT</td><td>RT</td><td>300</td><td>300</td><td>300</td><td>AR<td>RT</td><td>RT</td><td>RT</td><td>300</td><td>300</td><td>300</td><td>AR<td>RT</td><td>RT</td><td>RT</td><td>300</td><td>300</td><td>300</td><td>AR<td>RT</td><td>RT</td><td>RT</td><td>300</td><td>300</td><td>300</td><td>AR<td>RT</td><td>RT</td><td>RT</td><td>300</td><td>300</td><td>300</td><td>AR<td>RT</td><td>RT</td><td>RT</td><td>300</td><td>300</td><td>300</td><td>AR<td>RT</td><td>RT</td><td>RT</td><td>300</td><td>300</td><td>300</td><td>AR<td>RT</td><td>RT</td><td>RT</td><td>300</td><td>300</td><td>300</td><td>AR<td>RT</td><td>RT</td><td>RT</td><td>300</td><td>300</td><td>300</td><td>AR<td>RT</td><td>RT</td><td>RT</td><td>300</td><td>300</td><td>300</td><td>AR<td>RT</td><td>RT</td><td>RT</td><td>300</td><td>300</td><</td></td></td></td></td></td></td></td></td></td></td></td></td></td></td></td></td></td></td></td></td></td></td></td></td></td></td></td></td></td></td></td></td></td></td></td></td></td></td></td></td></td></td></td></td></td></td></td></td></td></td></td></td></td></td></td></td></td></td></td></td></td></td></td></td></td></td></td></td></td></td></td></td></td></td></td></td></td></td></td></td></td></td></td></td></td></td></td></td></td></td></td></td></td></td></td></td></td></td></td></td></td></td></td></td></td></td></td></td></td></td></td></td></td></td></td></td></td> | RT | RT | RT | 300 | 300 | 300 | AR <td>RT</td> <td>RT</td> <td>RT</td> <td>300</td> <td>300</td> <td>300</td>
<td>AR<td>RT</td><td>RT</td><td>RT</td><td>300</td><td>300</td><td>300</td><td>AR<td>RT</td><td>RT</td><td>RT</td><td>300</td><td>300</td><td>300</td><td>AR<td>RT</td><td>RT</td><td>RT</td><td>300</td><td>300</td><td>300</td><td>AR<td>RT</td><td>RT</td><td>RT</td><td>300</td><td>300</td><td>300</td><td>AR<td>RT</td><td>RT</td><td>RT</td><td>300</td><td>300</td><td>300</td><td>AR<td>RT</td><td>RT</td><td>RT</td><td>300</td><td>300</td><td>300</td><td>AR<td>RT</td><td>RT</td><td>RT</td><td>300</td><td>300</td><td>300</td><td>AR<td>RT</td><td>RT</td><td>RT</td><td>300</td><td>300</td><td>300</td><td>AR<td>RT</td><td>RT</td><td>RT</td><td>300</td><td>300</td><td>300</td><td>AR<td>RT</td><td>RT</td><td>RT</td><td>300</td><td>300</td><td>300</td><td>AR<td>RT</td><td>RT</td><td>RT</td><td>300</td><td>300</td><td>300</td><td>AR<td>RT</td><td>RT</td><td>RT</td><td>300</td><td>300</td><td>300</td><td>AR<td>RT</td><td>RT</td><td>RT</td><td>300</td><td>300</td><td>300</td><td>AR<td>RT</td><td>RT</td><td>RT</td><td>300</td><td>300</td><td>300</td><td>AR<td>RT</td><td>RT</td><td>RT</td><td>300</td><td>300</td><td>300</td><td>AR<td>RT</td><td>RT</td><td>RT</td><td>300</td><td>300</td><td>300</td><td>AR<td>RT</td><td>RT</td><td>RT</td><td>300</td><td>300</td><td>300</td><td>AR<td>RT</td><td>RT</td><td>RT</td><td>300</td><td>300</td><td>300</td><td>AR<td>RT</td><td>RT</td><td>RT</td><td>300</td><td>300</td><td>300</td><td>AR<td>RT</td><td>RT</td><td>RT</td><td>300</td><td>300</td><td>300</td><td>AR<td>RT</td><td>RT</td><td>RT</td><td>300</td><td>300</td><td>300</td><td>AR<td>RT</td><td>RT</td><td>RT</td><td>300</td><td>300</td><td>300</td><td>AR<td>RT</td><td>RT</td><td>RT</td><td>300</td><td>300</td><td>300</td><td>AR<td>RT</td><td>RT</td><td>RT</td><td>300</td><td>300</td><td>300</td><td>AR<td>RT</td><td>RT</td><td>RT</td><td>300</td><td>300</td><td>300</td><td>AR<td>RT</td><td>RT</td><td>RT</td><td>300</td><td>300</td><td>300</td><td>AR<td>RT</td><td>RT</td><td>RT</td><td>300</td><td>300</td><td>300</td><td>AR<td>RT</td><td>RT</td><td>RT</td><td>300</td><td>300</td><td>300</td><td>AR<td>RT</td><td>RT</td><td>RT</td><td>300</td><td>300</td><td>300</td><td>AR<td>RT</td><td>RT</td><td>RT</td><td>300</td><td>300</td><td>300</td><td>AR<td>RT</td><td>RT</td><td>RT</td><td>300</td><td>300</td><td>300</td><td>AR<td>RT</td><td>RT</td><td>RT</td><td>300</td><td>300</td><td>300</td><td>AR<td>RT</td><td>RT</td><td>RT</td><td>300</td><td>300</td><td>300</td><td>AR<td>RT</td><td>RT</td><td>RT</td><td>300</td><td>300</td><td>300</td><td>AR<td>RT</td><td>RT</td><td>RT</td><td>300</td><td>300</td><td>300</td><td>AR<td>RT</td><td>RT</td><td>RT</td><td>300</td><td>300</td><td>300</td><td>AR<td>RT</td><td>RT</td><td>RT</td><td>300</td><td>300</td><td>300</td><td>AR<td>RT</td><td>RT</td><td>RT</td><td>300</td><td>300</td><td>300</td><td>AR<td>RT</td><td>RT</td><td>RT</td><td>300</td><td>300</td><td>300</td><td>AR<td>RT</td><td>RT</td><td>RT</td><td>300</td><td>300</td><td>300</td><td>AR<td>RT</td><td>RT</td><td>RT</td><td>300</td><td>300</td><td>300</td><td>AR<td>RT</td><td>RT</td><td>RT</td><td>300</td><td>300</td><td>300</td><td>AR<td>RT</td><td>RT</td><td>RT</td><td>300</td><td>300</td><td>300</td><td>AR<td>RT</td><td>RT</td><td>RT</td><td>300</td><td>300</td><td>300</td><td>AR<td>RT</td><td>RT</td><td>RT</td><td>300</td><td>300</td><td>300</td><td>AR<td>RT</td><td>RT</td><td>RT</td><td>300</td><td>300</td><td>300</td><td>AR<td>RT</td><td>RT</td><td>RT</td><td>300</td><td>300</td><td>300</td><td>AR<td>RT</td><td>RT</td><td>RT</td><td>300</td><td>300</td><td>300</td><td>AR<td>RT</td><td>RT</td><td>RT</td><td>300</td><td>300</td><td>300</td><td>AR<td>RT</td><td>RT</td><td>RT</td><td>300</td><td>300</td><td>300</td><td>AR<td>RT</td><td>RT</td><td>RT</td><td>300</td><td>300</td><td>300</td><td>AR<td>RT</td><td>RT</td><td>RT</td><td>300</td><td>300</td><td>300</td><td>AR<td>RT</td><td>RT</td><td>RT</td><td>300</td><td>300</td><td>300</td><td>AR<td>RT</td><td>RT</td><td>RT</td><td>300</td><td>300</td><td>300</td><td>AR<td>RT</td><td>RT</td><td>RT</td><td>300</td><td>300</td><td>300</td><td>AR<td>RT</td><td>RT</td><td>RT</td><td>300</td><td>300</td><td>300</td><td>AR<td>RT</td><td>RT</td><td>RT</td><td>300</td><td>300</td><td>300</td><td>AR<td>RT</td><td>RT</td><td>RT</td><td>300</td><td>300</td><td>300</td><td>AR<td>RT</td><td>RT</td><td>RT</td><td>300</td><td>300</td><td>300</td><td>AR<td>RT</td><td>RT</td><td>RT</td><td>300</td><td>300</td><td>300</td><td>AR<td>RT</td><td>RT</td><td>RT</td><td>300</td><td>300</td><td>300</td><td>AR<td>RT</td><td>RT</td><td>RT</td><td>300</td><td>300</td><td>300</td><td>AR<td>RT</td><td>RT</td><td>RT</td><td>300</td><td>300</td><td>300</td><td>AR<td>RT</td><td>RT</td><td>RT</td><td>300</td><td>300</td><td>300</td><td>AR<td>RT</td><td>RT</td><td>RT</td><td>300</td><td>300</td><td>300</td><td>AR<td>RT</td><td>RT</td><td>RT</td><td>300</td><td>300</td><td>300</td><td>AR<td>RT</td><td>RT</td><td>RT</td><td>300</td><td>300</td><td>300</td><td>AR<td>RT</td><td>RT</td><td>RT</td><td>300</td><td>300</td><td>300</td><td>AR<td>RT</td><td>RT</td><td>RT</td><td>300</td><td>300</td><td>300</td><td>AR<td>RT</td><td>RT</td><td>RT</td><td>300</td><td>300</td><td>300</td><td>AR<td>RT</td><td>RT</td><td>RT</td><td>300</td><td>300</td><td>300</td><td>AR<td>RT</td><td>RT</td><td>RT</td><td>300</td><td>300</td><td>300</td><td>AR<td>RT</td><td>RT</td><td>RT</td><td>300</td><td>300</td><td>300</td><td>AR<td>RT</td><td>RT</td><td>RT</td><td>300</td><td>300</td><td>300</td><td>AR<td>RT</td><td>RT</td><td>RT</td><td>300</td><td>300</td><td>300</td><td>AR<td>RT</td><td>RT</td><td>RT</td><td>300</td><td>300</td><td>300</td><td>AR<td>RT</td><td>RT</td><td>RT</td><td>300</td><td>300</td><td>300</td><td>AR<td>RT</td><td>RT</td><td>RT</td><td>300</td><td>300</td><td>300</td><td>AR<td>RT</td><td>RT</td><td>RT</td><td>300</td><td>300</td><td>300</td><td>AR<td>RT</td><td>RT</td><td>RT</td><td>300</td><td>300</td><td>300</td><td>AR<td>RT</td><td>RT</td><td>RT</td><td>300</td><td>300</td><td>300</td><td>AR<td>RT</td><td>RT</td><td>RT</td><td>300</td><td>300</td><td>300</td><td>AR<td>RT</td><td>RT</td><td>RT</td><td>300</td><td>300</td><td>300</td><td>AR<td>RT</td><td>RT</td><td>RT</td><td>300</td><td>300</td><td>300</td><td>AR<td>RT</td><td>RT</td><td>RT</td><td>300</td><td>300</td><td>300</td><td>AR<td>RT</td><td>RT</td><td>RT</td><td>300</td><td>300</td><td>300</td><td>AR<td>RT</td><td>RT</td><td>RT</td><td>300</td><td>300</td><td>300</td><td>AR<td>RT</td><td>RT</td><td>RT</td><td>300</td><td>300</td><td>300</td><td>AR<td>RT</td><td>RT</td><td>RT</td><td>300</td><td>300</td><td>300</td><td>AR<td>RT</td><td>RT</td><td>RT</td><td>300</td><td>300</td><td>300</td><td>AR<td>RT</td><td>RT</td><td>RT</td><td>300</td><td>300</td><td>300</td><td>AR<td>RT</td><td>RT</td><td>RT</td><td>300</td><td>300</td><td>300</td><td>AR<td>RT</td><td>RT</td><td>RT</td><td>300</td><td>300</td><td>300</td><td>AR<td>RT</td><td>RT</td><td>RT</td><td>300</td><td>300</td><td>300</td><td>AR<td>RT</td><td>RT</td><td>RT</td><td>300</td><td>300</td><td>300</td><td>AR<td>RT</td><td>RT</td><td>RT</td><td>300</td><td>300</td><td>300</td><td>AR<td>RT</td><td>RT</td><td>RT</td><td>300</td><td>300</td><td>300</td><td>AR<td>RT</td><td>RT</td><td>RT</td><td>300</td><td>300</td><td>300</td><td>AR<td>RT</td><td>RT</td><td>RT</td><td>300</td><td>300</td><td>300</td><td>AR<td>RT</td><td>RT</td><td>RT</td><td>300</td><td>300</td><td>300</td><td>AR<td>RT</td><td>RT</td><td>RT</td><td>300</td><td>300</td><td>300</td><td>AR<td>RT</td><td>RT</td><td>RT</td><td>300</td><td>300</td><td>300</td><td>AR<td>RT</td><td>RT</td><td>RT</td><td>300</td><td>300</td><td>300</td><td>AR<td>RT</td><td>RT</td><td>RT</td><td>300</td><td>300</td><td>300</td><td>AR<td>RT</td><td>RT</td><td>RT</td><td>300</td><td>300</td><td>300</td><td>AR<td>RT</td><td>RT</td><td>RT</td><td>300</td><td>300</td><td>300</td><td>AR<td>RT</td><td>RT</td><td>RT</td><td>300</td><td>300</td><td>300</td><td>AR<td>RT</td><td>RT</td><td>RT</td><td>300</td><td>300</td><td>300</td><td>AR<td>RT</td><td>RT</td><td>RT</td><td>300</td><td>300</td><td>300</td><td>AR<td>RT</td><td>RT</td><td>RT</td><td>300</td><td>300</td><td>300</td><td>AR<td>RT</td><td>RT</td><td>RT</td><td>300</td><td>300</td><td>300</td><td>AR<td>RT</td><td>RT</td><td>RT</td><td>300</td><td>300</td><td>300</td><td>AR<td>RT</td><td>RT</td><td>RT</td><td>300</td><td>300</td><td>300</td><td>AR<td>RT</td><td>RT</td><td>RT</td><td>300</td><td>300</td><td>300</td><td>AR<td>RT</td><td>RT</td><td>RT</td><td>300</td><td>300</td><td>300</td><td>AR<td>RT</td><td>RT</td><td>RT</td><td>300</td><td>300</td><td>300</td><td>AR<td>RT</td><td>RT</td><td>RT</td><td>300</td><td>300</td><</td></td></td></td></td></td></td></td></td></td></td></td></td></td></td></td></td></td></td></td></td></td></td></td></td></td></td></td></td></td></td></td></td></td></td></td></td></td></td></td></td></td></td></td></td></td></td></td></td></td></td></td></td></td></td></td></td></td></td></td></td></td></td></td></td></td></td></td></td></td></td></td></td></td></td></td></td></td></td></td></td></td></td></td></td></td></td></td></td></td></td></td></td></td></td></td></td></td></td></td></td></td></td></td></td></td></td></td></td></td></td></td></td></td></td></td></td> | RT | RT | RT | 300 | 300 | 300 | AR <td>RT</td> <td>RT</td> <td>RT</td> <td>300</td> <td>300</td> <td>300</td>
<td>AR<td>RT</td><td>RT</td><td>RT</td><td>300</td><td>300</td><td>300</td><td>AR<td>RT</td><td>RT</td><td>RT</td><td>300</td><td>300</td><td>300</td><td>AR<td>RT</td><td>RT</td><td>RT</td><td>300</td><td>300</td><td>300</td><td>AR<td>RT</td><td>RT</td><td>RT</td><td>300</td><td>300</td><td>300</td><td>AR<td>RT</td><td>RT</td><td>RT</td><td>300</td><td>300</td><td>300</td><td>AR<td>RT</td><td>RT</td><td>RT</td><td>300</td><td>300</td><td>300</td><td>AR<td>RT</td><td>RT</td><td>RT</td><td>300</td><td>300</td><td>300</td><td>AR<td>RT</td><td>RT</td><td>RT</td><td>300</td><td>300</td><td>300</td><td>AR<td>RT</td><td>RT</td><td>RT</td><td>300</td><td>300</td><td>300</td><td>AR<td>RT</td><td>RT</td><td>RT</td><td>300</td><td>300</td><td>300</td><td>AR<td>RT</td><td>RT</td><td>RT</td><td>300</td><td>300</td><td>300</td><td>AR<td>RT</td><td>RT</td><td>RT</td><td>300</td><td>300</td><td>300</td><td>AR<td>RT</td><td>RT</td><td>RT</td><td>300</td><td>300</td><td>300</td><td>AR<td>RT</td><td>RT</td><td>RT</td><td>300</td><td>300</td><td>300</td><td>AR<td>RT</td><td>RT</td><td>RT</td><td>300</td><td>300</td><td>300</td><td>AR<td>RT</td><td>RT</td><td>RT</td><td>300</td><td>300</td><td>300</td><td>AR<td>RT</td><td>RT</td><td>RT</td><td>300</td><td>300</td><td>300</td><td>AR<td>RT</td><td>RT</td><td>RT</td><td>300</td><td>300</td><td>300</td><td>AR<td>RT</td><td>RT</td><td>RT</td><td>300</td><td>300</td><td>300</td><td>AR<td>RT</td><td>RT</td><td>RT</td><td>300</td><td>300</td><td>300</td><td>AR<td>RT</td><td>RT</td><td>RT</td><td>300</td><td>300</td><td>300</td><td>AR<td>RT</td><td>RT</td><td>RT</td><td>300</td><td>300</td><td>300</td><td>AR<td>RT</td><td>RT</td><td>RT</td><td>300</td><td>300</td><td>300</td><td>AR<td>RT</td><td>RT</td><td>RT</td><td>300</td><td>300</td><td>300</td><td>AR<td>RT</td><td>RT</td><td>RT</td><td>300</td><td>300</td><td>300</td><td>AR<td>RT</td><td>RT</td><td>RT</td><td>300</td><td>300</td><td>300</td><td>AR<td>RT</td><td>RT</td><td>RT</td><td>300</td><td>300</td><td>300</td><td>AR<td>RT</td><td>RT</td><td>RT</td><td>300</td><td>300</td><td>300</td><td>AR<td>RT</td><td>RT</td><td>RT</td><td>300</td><td>300</td><td>300</td><td>AR<td>RT</td><td>RT</td><td>RT</td><td>300</td><td>300</td><td>300</td><td>AR<td>RT</td><td>RT</td><td>RT</td><td>300</td><td>300</td><td>300</td><td>AR<td>RT</td><td>RT</td><td>RT</td><td>300</td><td>300</td><td>300</td><td>AR<td>RT</td><td>RT</td><td>RT</td><td>300</td><td>300</td><td>300</td><td>AR<td>RT</td><td>RT</td><td>RT</td><td>300</td><td>300</td><td>300</td><td>AR<td>RT</td><td>RT</td><td>RT</td><td>300</td><td>300</td><td>300</td><td>AR<td>RT</td><td>RT</td><td>RT</td><td>300</td><td>300</td><td>300</td><td>AR<td>RT</td><td>RT</td><td>RT</td><td>300</td><td>300</td><td>300</td><td>AR<td>RT</td><td>RT</td><td>RT</td><td>300</td><td>300</td><td>300</td><td>AR<td>RT</td><td>RT</td><td>RT</td><td>300</td><td>300</td><td>300</td><td>AR<td>RT</td><td>RT</td><td>RT</td><td>300</td><td>300</td><td>300</td><td>AR<td>RT</td><td>RT</td><td>RT</td><td>300</td><td>300</td><td>300</td><td>AR<td>RT</td><td>RT</td><td>RT</td><td>300</td><td>300</td><td>300</td><td>AR<td>RT</td><td>RT</td><td>RT</td><td>300</td><td>300</td><td>300</td><td>AR<td>RT</td><td>RT</td><td>RT</td><td>300</td><td>300</td><td>300</td><td>AR<td>RT</td><td>RT</td><td>RT</td><td>300</td><td>300</td><td>300</td><td>AR<td>RT</td><td>RT</td><td>RT</td><td>300</td><td>300</td><td>300</td><td>AR<td>RT</td><td>RT</td><td>RT</td><td>300</td><td>300</td><td>300</td><td>AR<td>RT</td><td>RT</td><td>RT</td><td>300</td><td>300</td><td>300</td><td>AR<td>RT</td><td>RT</td><td>RT</td><td>300</td><td>300</td><td>300</td><td>AR<td>RT</td><td>RT</td><td>RT</td><td>300</td><td>300</td><td>300</td><td>AR<td>RT</td><td>RT</td><td>RT</td><td>300</td><td>300</td><td>300</td><td>AR<td>RT</td><td>RT</td><td>RT</td><td>300</td><td>300</td><td>300</td><td>AR<td>RT</td><td>RT</td><td>RT</td><td>300</td><td>300</td><td>300</td><td>AR<td>RT</td><td>RT</td><td>RT</td><td>300</td><td>300</td><td>300</td><td>AR<td>RT</td><td>RT</td><td>RT</td><td>300</td><td>300</td><td>300</td><td>AR<td>RT</td><td>RT</td><td>RT</td><td>300</td><td>300</td><td>300</td><td>AR<td>RT</td><td>RT</td><td>RT</td><td>300</td><td>300</td><td>300</td><td>AR<td>RT</td><td>RT</td><td>RT</td><td>300</td><td>300</td><td>300</td><td>AR<td>RT</td><td>RT</td><td>RT</td><td>300</td><td>300</td><td>300</td><td>AR<td>RT</td><td>RT</td><td>RT</td><td>300</td><td>300</td><td>300</td><td>AR<td>RT</td><td>RT</td><td>RT</td><td>300</td><td>300</td><td>300</td><td>AR<td>RT</td><td>RT</td><td>RT</td><td>300</td><td>300</td><td>300</td><td>AR<td>RT</td><td>RT</td><td>RT</td><td>300</td><td>300</td><td>300</td><td>AR<td>RT</td><td>RT</td><td>RT</td><td>300</td><td>300</td><td>300</td><td>AR<td>RT</td><td>RT</td><td>RT</td><td>300</td><td>300</td><td>300</td><td>AR<td>RT</td><td>RT</td><td>RT</td><td>300</td><td>300</td><td>300</td><td>AR<td>RT</td><td>RT</td><td>RT</td><td>300</td><td>300</td><td>300</td><td>AR<td>RT</td><td>RT</td><td>RT</td><td>300</td><td>300</td><td>300</td><td>AR<td>RT</td><td>RT</td><td>RT</td><td>300</td><td>300</td><td>300</td><td>AR<td>RT</td><td>RT</td><td>RT</td><td>300</td><td>300</td><td>300</td><td>AR<td>RT</td><td>RT</td><td>RT</td><td>300</td><td>300</td><td>300</td><td>AR<td>RT</td><td>RT</td><td>RT</td><td>300</td><td>300</td><td>300</td><td>AR<td>RT</td><td>RT</td><td>RT</td><td>300</td><td>300</td><td>300</td><td>AR<td>RT</td><td>RT</td><td>RT</td><td>300</td><td>300</td><td>300</td><td>AR<td>RT</td><td>RT</td><td>RT</td><td>300</td><td>300</td><td>300</td><td>AR<td>RT</td><td>RT</td><td>RT</td><td>300</td><td>300</td><td>300</td><td>AR<td>RT</td><td>RT</td><td>RT</td><td>300</td><td>300</td><td>300</td><td>AR<td>RT</td><td>RT</td><td>RT</td><td>300</td><td>300</td><td>300</td><td>AR<td>RT</td><td>RT</td><td>RT</td><td>300</td><td>300</td><td>300</td><td>AR<td>RT</td><td>RT</td><td>RT</td><td>300</td><td>300</td><td>300</td><td>AR<td>RT</td><td>RT</td><td>RT</td><td>300</td><td>300</td><td>300</td><td>AR<td>RT</td><td>RT</td><td>RT</td><td>300</td><td>300</td><td>300</td><td>AR<td>RT</td><td>RT</td><td>RT</td><td>300</td><td>300</td><td>300</td><td>AR<td>RT</td><td>RT</td><td>RT</td><td>300</td><td>300</td><td>300</td><td>AR<td>RT</td><td>RT</td><td>RT</td><td>300</td><td>300</td><td>300</td><td>AR<td>RT</td><td>RT</td><td>RT</td><td>300</td><td>300</td><td>300</td><td>AR<td>RT</td><td>RT</td><td>RT</td><td>300</td><td>300</td><td>300</td><td>AR<td>RT</td><td>RT</td><td>RT</td><td>300</td><td>300</td><td>300</td><td>AR<td>RT</td><td>RT</td><td>RT</td><td>300</td><td>300</td><td>300</td><td>AR<td>RT</td><td>RT</td><td>RT</td><td>300</td><td>300</td><td>300</td><td>AR<td>RT</td><td>RT</td><td>RT</td><td>300</td><td>300</td><td>300</td><td>AR<td>RT</td><td>RT</td><td>RT</td><td>300</td><td>300</td><td>300</td><td>AR<td>RT</td><td>RT</td><td>RT</td><td>300</td><td>300</td><td>300</td><td>AR<td>RT</td><td>RT</td><td>RT</td><td>300</td><td>300</td><td>300</td><td>AR<td>RT</td><td>RT</td><td>RT</td><td>300</td><td>300</td><td>300</td><td>AR<td>RT</td><td>RT</td><td>RT</td><td>300</td><td>300</td><td>300</td><td>AR<td>RT</td><td>RT</td><td>RT</td><td>300</td><td>300</td><td>300</td><td>AR<td>RT</td><td>RT</td><td>RT</td><td>300</td><td>300</td><td>300</td><td>AR<td>RT</td><td>RT</td><td>RT</td><td>300</td><td>300</td><td>300</td><td>AR<td>RT</td><td>RT</td><td>RT</td><td>300</td><td>300</td><td>300</td><td>AR<td>RT</td><td>RT</td><td>RT</td><td>300</td><td>300</td><td>300</td><td>AR<td>RT</td><td>RT</td><td>RT</td><td>300</td><td>300</td><td>300</td><td>AR<td>RT</td><td>RT</td><td>RT</td><td>300</td><td>300</td><td>300</td><td>AR<td>RT</td><td>RT</td><td>RT</td><td>300</td><td>300</td><td>300</td><td>AR<td>RT</td><td>RT</td><td>RT</td><td>300</td><td>300</td><td>300</td><td>AR<td>RT</td><td>RT</td><td>RT</td><td>300</td><td>300</td><td>300</td><td>AR<td>RT</td><td>RT</td><td>RT</td><td>300</td><td>300</td><td>300</td><td>AR<td>RT</td><td>RT</td><td>RT</td><td>300</td><td>300</td><td>300</td><td>AR<td>RT</td><td>RT</td><td>RT</td><td>300</td><td>300</td><td>300</td><td>AR<td>RT</td><td>RT</td><td>RT</td><td>300</td><td>300</td><td>300</td><td>AR<td>RT</td><td>RT</td><td>RT</td><td>300</td><td>300</td><td>300</td><td>AR<td>RT</td><td>RT</td><td>RT</td><td>300</td><td>300</td><td>300</td><td>AR<td>RT</td><td>RT</td><td>RT</td><td>300</td><td>300</td><td>300</td><td>AR<td>RT</td><td>RT</td><td>RT</td><td>300</td><td>300</td><td>300</td><td>AR<td>RT</td><td>RT</td><td>RT</td><td>300</td><td>300</td><td>300</td><td>AR<td>RT</td><td>RT</td><td>RT</td><td>300</td><td>300</td><</td></td></td></td></td></td></td></td></td></td></td></td></td></td></td></td></td></td></td></td></td></td></td></td></td></td></td></td></td></td></td></td></td></td></td></td></td></td></td></td></td></td></td></td></td></td></td></td></td></td></td></td></td></td></td></td></td></td></td></td></td></td></td></td></td></td></td></td></td></td></td></td></td></td></td></td></td></td></td></td></td></td></td></td></td></td></td></td></td></td></td></td></td></td></td></td></td></td></td></td></td></td></td></td></td></td></td></td></td></td></td></td></td></td></td></td> | RT | RT | RT | 300 | 300 | 300 | AR <td>RT</td> <td>RT</td> <td>RT</td> <td>300</td> <td>300</td> <td>300</td>
<td>AR<td>RT</td><td>RT</td><td>RT</td><td>300</td><td>300</td><td>300</td><td>AR<td>RT</td><td>RT</td><td>RT</td><td>300</td><td>300</td><td>300</td><td>AR<td>RT</td><td>RT</td><td>RT</td><td>300</td><td>300</td><td>300</td><td>AR<td>RT</td><td>RT</td><td>RT</td><td>300</td><td>300</td><td>300</td><td>AR<td>RT</td><td>RT</td><td>RT</td><td>300</td><td>300</td><td>300</td><td>AR<td>RT</td><td>RT</td><td>RT</td><td>300</td><td>300</td><td>300</td><td>AR<td>RT</td><td>RT</td><td>RT</td><td>300</td><td>300</td><td>300</td><td>AR<td>RT</td><td>RT</td><td>RT</td><td>300</td><td>300</td><td>300</td><td>AR<td>RT</td><td>RT</td><td>RT</td><td>300</td><td>300</td><td>300</td><td>AR<td>RT</td><td>RT</td><td>RT</td><td>300</td><td>300</td><td>300</td><td>AR<td>RT</td><td>RT</td><td>RT</td><td>300</td><td>300</td><td>300</td><td>AR<td>RT</td><td>RT</td><td>RT</td><td>300</td><td>300</td><td>300</td><td>AR<td>RT</td><td>RT</td><td>RT</td><td>300</td><td>300</td><td>300</td><td>AR<td>RT</td><td>RT</td><td>RT</td><td>300</td><td>300</td><td>300</td><td>AR<td>RT</td><td>RT</td><td>RT</td><td>300</td><td>300</td><td>300</td><td>AR<td>RT</td><td>RT</td><td>RT</td><td>300</td><td>300</td><td>300</td><td>AR<td>RT</td><td>RT</td><td>RT</td><td>300</td><td>300</td><td>300</td><td>AR<td>RT</td><td>RT</td><td>RT</td><td>300</td><td>300</td><td>300</td><td>AR<td>RT</td><td>RT</td><td>RT</td><td>300</td><td>300</td><td>300</td><td>AR<td>RT</td><td>RT</td><td>RT</td><td>300</td><td>300</td><td>300</td><td>AR<td>RT</td><td>RT</td><td>RT</td><td>300</td><td>300</td><td>300</td><td>AR<td>RT</td><td>RT</td><td>RT</td><td>300</td><td>300</td><td>300</td><td>AR<td>RT</td><td>RT</td><td>RT</td><td>300</td><td>300</td><td>300</td><td>AR<td>RT</td><td>RT</td><td>RT</td><td>300</td><td>300</td><td>300</td><td>AR<td>RT</td><td>RT</td><td>RT</td><td>300</td><td>300</td><td>300</td><td>AR<td>RT</td><td>RT</td><td>RT</td><td>300</td><td>300</td><td>300</td><td>AR<td>RT</td><td>RT</td><td>RT</td><td>300</td><td>300</td><td>300</td><td>AR<td>RT</td><td>RT</td><td>RT</td><td>300</td><td>300</td><td>300</td><td>AR<td>RT</td><td>RT</td><td>RT</td><td>300</td><td>300</td><td>300</td><td>AR<td>RT</td><td>RT</td><td>RT</td><td>300</td><td>300</td><td>300</td><td>AR<td>RT</td><td>RT</td><td>RT</td><td>300</td><td>300</td><td>300</td><td>AR<td>RT</td><td>RT</td><td>RT</td><td>300</td><td>300</td><td>300</td><td>AR<td>RT</td><td>RT</td><td>RT</td><td>300</td><td>300</td><td>300</td><td>AR<td>RT</td><td>RT</td><td>RT</td><td>300</td><td>300</td><td>300</td><td>AR<td>RT</td><td>RT</td><td>RT</td><td>300</td><td>300</td><td>300</td><td>AR<td>RT</td><td>RT</td><td>RT</td><td>300</td><td>300</td><td>300</td><td>AR<td>RT</td><td>RT</td><td>RT</td><td>300</td><td>300</td><td>300</td><td>AR<td>RT</td><td>RT</td><td>RT</td><td>300</td><td>300</td><td>300</td><td>AR<td>RT</td><td>RT</td><td>RT</td><td>300</td><td>300</td><td>300</td><td>AR<td>RT</td><td>RT</td><td>RT</td><td>300</td><td>300</td><td>300</td><td>AR<td>RT</td><td>RT</td><td>RT</td><td>300</td><td>300</td><td>300</td><td>AR<td>RT</td><td>RT</td><td>RT</td><td>300</td><td>300</td><td>300</td><td>AR<td>RT</td><td>RT</td><td>RT</td><td>300</td><td>300</td><td>300</td><td>AR<td>RT</td><td>RT</td><td>RT</td><td>300</td><td>300</td><td>300</td><td>AR<td>RT</td><td>RT</td><td>RT</td><td>300</td><td>300</td><td>300</td><td>AR<td>RT</td><td>RT</td><td>RT</td><td>300</td><td>300</td><td>300</td><td>AR<td>RT</td><td>RT</td><td>RT</td><td>300</td><td>300</td><td>300</td><td>AR<td>RT</td><td>RT</td><td>RT</td><td>300</td><td>300</td><td>300</td><td>AR<td>RT</td><td>RT</td><td>RT</td><td>300</td><td>300</td><td>300</td><td>AR<td>RT</td><td>RT</td><td>RT</td><td>300</td><td>300</td><td>300</td><td>AR<td>RT</td><td>RT</td><td>RT</td><td>300</td><td>300</td><td>300</td><td>AR<td>RT</td><td>RT</td><td>RT</td><td>300</td><td>300</td><td>300</td><td>AR<td>RT</td><td>RT</td><td>RT</td><td>300</td><td>300</td><td>300</td><td>AR<td>RT</td><td>RT</td><td>RT</td><td>300</td><td>300</td><td>300</td><td>AR<td>RT</td><td>RT</td><td>RT</td><td>300</td><td>300</td><td>300</td><td>AR<td>RT</td><td>RT</td><td>RT</td><td>300</td><td>300</td><td>300</td><td>AR<td>RT</td><td>RT</td><td>RT</td><td>300</td><td>300</td><td>300</td><td>AR<td>RT</td><td>RT</td><td>RT</td><td>300</td><td>300</td><td>300</td><td>AR<td>RT</td><td>RT</td><td>RT</td><td>300</td><td>300</td><td>300</td><td>AR<td>RT</td><td>RT</td><td>RT</td><td>300</td><td>300</td><td>300</td><td>AR<td>RT</td><td>RT</td><td>RT</td><td>300</td><td>300</td><td>300</td><td>AR<td>RT</td><td>RT</td><td>RT</td><td>300</td><td>300</td><td>300</td><td>AR<td>RT</td><td>RT</td><td>RT</td><td>300</td><td>300</td><td>300</td><td>AR<td>RT</td><td>RT</td><td>RT</td><td>300</td><td>300</td><td>300</td><td>AR<td>RT</td><td>RT</td><td>RT</td><td>300</td><td>300</td><td>300</td><td>AR<td>RT</td><td>RT</td><td>RT</td><td>300</td><td>300</td><td>300</td><td>AR<td>RT</td><td>RT</td><td>RT</td><td>300</td><td>300</td><td>300</td><td>AR<td>RT</td><td>RT</td><td>RT</td><td>300</td><td>300</td><td>300</td><td>AR<td>RT</td><td>RT</td><td>RT</td><td>300</td><td>300</td><td>300</td><td>AR<td>RT</td><td>RT</td><td>RT</td><td>300</td><td>300</td><td>300</td><td>AR<td>RT</td><td>RT</td><td>RT</td><td>300</td><td>300</td><td>300</td><td>AR<td>RT</td><td>RT</td><td>RT</td><td>300</td><td>300</td><td>300</td><td>AR<td>RT</td><td>RT</td><td>RT</td><td>300</td><td>300</td><td>300</td><td>AR<td>RT</td><td>RT</td><td>RT</td><td>300</td><td>300</td><td>300</td><td>AR<td>RT</td><td>RT</td><td>RT</td><td>300</td><td>300</td><td>300</td><td>AR<td>RT</td><td>RT</td><td>RT</td><td>300</td><td>300</td><td>300</td><td>AR<td>RT</td><td>RT</td><td>RT</td><td>300</td><td>300</td><td>300</td><td>AR<td>RT</td><td>RT</td><td>RT</td><td>300</td><td>300</td><td>300</td><td>AR<td>RT</td><td>RT</td><td>RT</td><td>300</td><td>300</td><td>300</td><td>AR<td>RT</td><td>RT</td><td>RT</td><td>300</td><td>300</td><td>300</td><td>AR<td>RT</td><td>RT</td><td>RT</td><td>300</td><td>300</td><td>300</td><td>AR<td>RT</td><td>RT</td><td>RT</td><td>300</td><td>300</td><td>300</td><td>AR<td>RT</td><td>RT</td><td>RT</td><td>300</td><td>300</td><td>300</td><td>AR<td>RT</td><td>RT</td><td>RT</td><td>300</td><td>300</td><td>300</td><td>AR<td>RT</td><td>RT</td><td>RT</td><td>300</td><td>300</td><td>300</td><td>AR<td>RT</td><td>RT</td><td>RT</td><td>300</td><td>300</td><td>300</td><td>AR<td>RT</td><td>RT</td><td>RT</td><td>300</td><td>300</td><td>300</td><td>AR<td>RT</td><td>RT</td><td>RT</td><td>300</td><td>300</td><td>300</td><td>AR<td>RT</td><td>RT</td><td>RT</td><td>300</td><td>300</td><td>300</td><td>AR<td>RT</td><td>RT</td><td>RT</td><td>300</td><td>300</td><td>300</td><td>AR<td>RT</td><td>RT</td><td>RT</td><td>300</td><td>300</td><td>300</td><td>AR<td>RT</td><td>RT</td><td>RT</td><td>300</td><td>300</td><td>300</td><td>AR<td>RT</td><td>RT</td><td>RT</td><td>300</td><td>300</td><td>300</td><td>AR<td>RT</td><td>RT</td><td>RT</td><td>300</td><td>300</td><td>300</td><td>AR<td>RT</td><td>RT</td><td>RT</td><td>300</td><td>300</td><td>300</td><td>AR<td>RT</td><td>RT</td><td>RT</td><td>300</td><td>300</td><td>300</td><td>AR<td>RT</td><td>RT</td><td>RT</td><td>300</td><td>300</td><td>300</td><td>AR<td>RT</td><td>RT</td><td>RT</td><td>300</td><td>300</td><td>300</td><td>AR<td>RT</td><td>RT</td><td>RT</td><td>300</td><td>300</td><td>300</td><td>AR<td>RT</td><td>RT</td><td>RT</td><td>300</td><td>300</td><td>300</td><td>AR<td>RT</td><td>RT</td><td>RT</td><td>300</td><td>300</td><td>300</td><td>AR<td>RT</td><td>RT</td><td>RT</td><td>300</td><td>300</td><td>300</td><td>AR<td>RT</td><td>RT</td><td>RT</td><td>300</td><td>300</td><td>300</td><td>AR<td>RT</td><td>RT</td><td>RT</td><td>300</td><td>300</td><td>300</td><td>AR<td>RT</td><td>RT</td><td>RT</td><td>300</td><td>300</td><td>300</td><td>AR<td>RT</td><td>RT</td><td>RT</td><td>300</td><td>300</td><td>300</td><td>AR<td>RT</td><td>RT</td><td>RT</td><td>300</td><td>300</td><td>300</td><td>AR<td>RT</td><td>RT</td><td>RT</td><td>300</td><td>300</td><td>300</td><td>AR<td>RT</td><td>RT</td><td>RT</td><td>300</td><td>300</td><td>300</td><td>AR<td>RT</td><td>RT</td><td>RT</td><td>300</td><td>300</td><td>300</td><td>AR<td>RT</td><td>RT</td><td>RT</td><td>300</td><td>300</td><td>300</td><td>AR<td>RT</td><td>RT</td><td>RT</td><td>300</td><td>300</td><td>300</td><td>AR<td>RT</td><td>RT</td><td>RT</td><td>300</td><td>300</td><td>300</td><td>AR<td>RT</td><td>RT</td><td>RT</td><td>300</td><td>300</td><td>300</td><td>AR<td>RT</td><td>RT</td><td>RT</td><td>300</td><td>300</td><</td></td></td></td></td></td></td></td></td></td></td></td></td></td></td></td></td></td></td></td></td></td></td></td></td></td></td></td></td></td></td></td></td></td></td></td></td></td></td></td></td></td></td></td></td></td></td></td></td></td></td></td></td></td></td></td></td></td></td></td></td></td></td></td></td></td></td></td></td></td></td></td></td></td></td></td></td></td></td></td></td></td></td></td></td></td></td></td></td></td></td></td></td></td></td></td></td></td></td></td></td></td></td></td></td></td></td></td></td></td></td></td></td></td></td> | RT | RT | RT | 300 | 300 | 300 | AR <td>RT</td> <td>RT</td> <td>RT</td> <td>300</td> <td>300</td> <td>300</td>
<td>AR<td>RT</td><td>RT</td><td>RT</td><td>300</td><td>300</td><td>300</td><td>AR<td>RT</td><td>RT</td><td>RT</td><td>300</td><td>300</td><td>300</td><td>AR<td>RT</td><td>RT</td><td>RT</td><td>300</td><td>300</td><td>300</td><td>AR<td>RT</td><td>RT</td><td>RT</td><td>300</td><td>300</td><td>300</td><td>AR<td>RT</td><td>RT</td><td>RT</td><td>300</td><td>300</td><td>300</td><td>AR<td>RT</td><td>RT</td><td>RT</td><td>300</td><td>300</td><td>300</td><td>AR<td>RT</td><td>RT</td><td>RT</td><td>300</td><td>300</td><td>300</td><td>AR<td>RT</td><td>RT</td><td>RT</td><td>300</td><td>300</td><td>300</td><td>AR<td>RT</td><td>RT</td><td>RT</td><td>300</td><td>300</td><td>300</td><td>AR<td>RT</td><td>RT</td><td>RT</td><td>300</td><td>300</td><td>300</td><td>AR<td>RT</td><td>RT</td><td>RT</td><td>300</td><td>300</td><td>300</td><td>AR<td>RT</td><td>RT</td><td>RT</td><td>300</td><td>300</td><td>300</td><td>AR<td>RT</td><td>RT</td><td>RT</td><td>300</td><td>300</td><td>300</td><td>AR<td>RT</td><td>RT</td><td>RT</td><td>300</td><td>300</td><td>300</td><td>AR<td>RT</td><td>RT</td><td>RT</td><td>300</td><td>300</td><td>300</td><td>AR<td>RT</td><td>RT</td><td>RT</td><td>300</td><td>300</td><td>300</td><td>AR<td>RT</td><td>RT</td><td>RT</td><td>300</td><td>300</td><td>300</td><td>AR<td>RT</td><td>RT</td><td>RT</td><td>300</td><td>300</td><td>300</td><td>AR<td>RT</td><td>RT</td><td>RT</td><td>300</td><td>300</td><td>300</td><td>AR<td>RT</td><td>RT</td><td>RT</td><td>300</td><td>300</td><td>300</td><td>AR<td>RT</td><td>RT</td><td>RT</td><td>300</td><td>300</td><td>300</td><td>AR<td>RT</td><td>RT</td><td>RT</td><td>300</td><td>300</td><td>300</td><td>AR<td>RT</td><td>RT</td><td>RT</td><td>300</td><td>300</td><td>300</td><td>AR<td>RT</td><td>RT</td><td>RT</td><td>300</td><td>300</td><td>300</td><td>AR<td>RT</td><td>RT</td><td>RT</td><td>300</td><td>300</td><td>300</td><td>AR<td>RT</td><td>RT</td><td>RT</td><td>300</td><td>300</td><td>300</td><td>AR<td>RT</td><td>RT</td><td>RT</td><td>300</td><td>300</td><td>300</td><td>AR<td>RT</td><td>RT</td><td>RT</td><td>300</td><td>300</td><td>300</td><td>AR<td>RT</td><td>RT</td><td>RT</td><td>300</td><td>300</td><td>300</td><td>AR<td>RT</td><td>RT</td><td>RT</td><td>300</td><td>300</td><td>300</td><td>AR<td>RT</td><td>RT</td><td>RT</td><td>300</td><td>300</td><td>300</td><td>AR<td>RT</td><td>RT</td><td>RT</td><td>300</td><td>300</td><td>300</td><td>AR<td>RT</td><td>RT</td><td>RT</td><td>300</td><td>300</td><td>300</td><td>AR<td>RT</td><td>RT</td><td>RT</td><td>300</td><td>300</td><td>300</td><td>AR<td>RT</td><td>RT</td><td>RT</td><td>300</td><td>300</td><td>300</td><td>AR<td>RT</td><td>RT</td><td>RT</td><td>300</td><td>300</td><td>300</td><td>AR<td>RT</td><td>RT</td><td>RT</td><td>300</td><td>300</td><td>300</td><td>AR<td>RT</td><td>RT</td><td>RT</td><td>300</td><td>300</td><td>300</td><td>AR<td>RT</td><td>RT</td><td>RT</td><td>300</td><td>300</td><td>300</td><td>AR<td>RT</td><td>RT</td><td>RT</td><td>300</td><td>300</td><td>300</td><td>AR<td>RT</td><td>RT</td><td>RT</td><td>300</td><td>300</td><td>300</td><td>AR<td>RT</td><td>RT</td><td>RT</td><td>300</td><td>300</td><td>300</td><td>AR<td>RT</td><td>RT</td><td>RT</td><td>300</td><td>300</td><td>300</td><td>AR<td>RT</td><td>RT</td><td>RT</td><td>300</td><td>300</td><td>300</td><td>AR<td>RT</td><td>RT</td><td>RT</td><td>300</td><td>300</td><td>300</td><td>AR<td>RT</td><td>RT</td><td>RT</td><td>300</td><td>300</td><td>300</td><td>AR<td>RT</td><td>RT</td><td>RT</td><td>300</td><td>300</td><td>300</td><td>AR<td>RT</td><td>RT</td><td>RT</td><td>300</td><td>300</td><td>300</td><td>AR<td>RT</td><td>RT</td><td>RT</td><td>300</td><td>300</td><td>300</td><td>AR<td>RT</td><td>RT</td><td>RT</td><td>300</td><td>300</td><td>300</td><td>AR<td>RT</td><td>RT</td><td>RT</td><td>300</td><td>300</td><td>300</td><td>AR<td>RT</td><td>RT</td><td>RT</td><td>300</td><td>300</td><td>300</td><td>AR<td>RT</td><td>RT</td><td>RT</td><td>300</td><td>300</td><td>300</td><td>AR<td>RT</td><td>RT</td><td>RT</td><td>300</td><td>300</td><td>300</td><td>AR<td>RT</td><td>RT</td><td>RT</td><td>300</td><td>300</td><td>300</td><td>AR<td>RT</td><td>RT</td><td>RT</td><td>300</td><td>300</td><td>300</td><td>AR<td>RT</td><td>RT</td><td>RT</td><td>300</td><td>300</td><td>300</td><td>AR<td>RT</td><td>RT</td><td>RT</td><td>300</td><td>300</td><td>300</td><td>AR<td>RT</td><td>RT</td><td>RT</td><td>300</td><td>300</td><td>300</td><td>AR<td>RT</td><td>RT</td><td>RT</td><td>300</td><td>300</td><td>300</td><td>AR<td>RT</td><td>RT</td><td>RT</td><td>300</td><td>300</td><td>300</td><td>AR<td>RT</td><td>RT</td><td>RT</td><td>300</td><td>300</td><td>300</td><td>AR<td>RT</td><td>RT</td><td>RT</td><td>300</td><td>300</td><td>300</td><td>AR<td>RT</td><td>RT</td><td>RT</td><td>300</td><td>300</td><td>300</td><td>AR<td>RT</td><td>RT</td><td>RT</td><td>300</td><td>300</td><td>300</td><td>AR<td>RT</td><td>RT</td><td>RT</td><td>300</td><td>300</td><td>300</td><td>AR<td>RT</td><td>RT</td><td>RT</td><td>300</td><td>300</td><td>300</td><td>AR<td>RT</td><td>RT</td><td>RT</td><td>300</td><td>300</td><td>300</td><td>AR<td>RT</td><td>RT</td><td>RT</td><td>300</td><td>300</td><td>300</td><td>AR<td>RT</td><td>RT</td><td>RT</td><td>300</td><td>300</td><td>300</td><td>AR<td>RT</td><td>RT</td><td>RT</td><td>300</td><td>300</td><td>300</td><td>AR<td>RT</td><td>RT</td><td>RT</td><td>300</td><td>300</td><td>300</td><td>AR<td>RT</td><td>RT</td><td>RT</td><td>300</td><td>300</td><td>300</td><td>AR<td>RT</td><td>RT</td><td>RT</td><td>300</td><td>300</td><td>300</td><td>AR<td>RT</td><td>RT</td><td>RT</td><td>300</td><td>300</td><td>300</td><td>AR<td>RT</td><td>RT</td><td>RT</td><td>300</td><td>300</td><td>300</td><td>AR<td>RT</td><td>RT</td><td>RT</td><td>300</td><td>300</td><td>300</td><td>AR<td>RT</td><td>RT</td><td>RT</td><td>300</td><td>300</td><td>300</td><td>AR<td>RT</td><td>RT</td><td>RT</td><td>300</td><td>300</td><td>300</td><td>AR<td>RT</td><td>RT</td><td>RT</td><td>300</td><td>300</td><td>300</td><td>AR<td>RT</td><td>RT</td><td>RT</td><td>300</td><td>300</td><td>300</td><td>AR<td>RT</td><td>RT</td><td>RT</td><td>300</td><td>300</td><td>300</td><td>AR<td>RT</td><td>RT</td><td>RT</td><td>300</td><td>300</td><td>300</td><td>AR<td>RT</td><td>RT</td><td>RT</td><td>300</td><td>300</td><td>300</td><td>AR<td>RT</td><td>RT</td><td>RT</td><td>300</td><td>300</td><td>300</td><td>AR<td>RT</td><td>RT</td><td>RT</td><td>300</td><td>300</td><td>300</td><td>AR<td>RT</td><td>RT</td><td>RT</td><td>300</td><td>300</td><td>300</td><td>AR<td>RT</td><td>RT</td><td>RT</td><td>300</td><td>300</td><td>300</td><td>AR<td>RT</td><td>RT</td><td>RT</td><td>300</td><td>300</td><td>300</td><td>AR<td>RT</td><td>RT</td><td>RT</td><td>300</td><td>300</td><td>300</td><td>AR<td>RT</td><td>RT</td><td>RT</td><td>300</td><td>300</td><td>300</td><td>AR<td>RT</td><td>RT</td><td>RT</td><td>300</td><td>300</td><td>300</td><td>AR<td>RT</td><td>RT</td><td>RT</td><td>300</td><td>300</td><td>300</td><td>AR<td>RT</td><td>RT</td><td>RT</td><td>300</td><td>300</td><td>300</td><td>AR<td>RT</td><td>RT</td><td>RT</td><td>300</td><td>300</td><td>300</td><td>AR<td>RT</td><td>RT</td><td>RT</td><td>300</td><td>300</td><td>300</td><td>AR<td>RT</td><td>RT</td><td>RT</td><td>300</td><td>300</td><td>300</td><td>AR<td>RT</td><td>RT</td><td>RT</td><td>300</td><td>300</td><td>300</td><td>AR<td>RT</td><td>RT</td><td>RT</td><td>300</td><td>300</td><td>300</td><td>AR<td>RT</td><td>RT</td><td>RT</td><td>300</td><td>300</td><td>300</td><td>AR<td>RT</td><td>RT</td><td>RT</td><td>300</td><td>300</td><td>300</td><td>AR<td>RT</td><td>RT</td><td>RT</td><td>300</td><td>300</td><td>300</td><td>AR<td>RT</td><td>RT</td><td>RT</td><td>300</td><td>300</td><td>300</td><td>AR<td>RT</td><td>RT</td><td>RT</td><td>300</td><td>300</td><td>300</td><td>AR<td>RT</td><td>RT</td><td>RT</td><td>300</td><td>300</td><td>300</td><td>AR<td>RT</td><td>RT</td><td>RT</td><td>300</td><td>300</td><td>300</td><td>AR<td>RT</td><td>RT</td><td>RT</td><td>300</td><td>300</td><td>300</td><td>AR<td>RT</td><td>RT</td><td>RT</td><td>300</td><td>300</td><td>300</td><td>AR<td>RT</td><td>RT</td><td>RT</td><td>300</td><td>300</td><td>300</td><td>AR<td>RT</td><td>RT</td><td>RT</td><td>300</td><td>300</td><td>300</td><td>AR<td>RT</td><td>RT</td><td>RT</td><td>300</td><td>300</td><td>300</td><td>AR<td>RT</td><td>RT</td><td>RT</td><td>300</td><td>300</td><td>300</td><td>AR<td>RT</td><td>RT</td><td>RT</td><td>300</td><td>300</td><td>300</td><td>AR<td>RT</td><td>RT</td><td>RT</td><td>300</td><td>300</td><</td></td></td></td></td></td></td></td></td></td></td></td></td></td></td></td></td></td></td></td></td></td></td></td></td></td></td></td></td></td></td></td></td></td></td></td></td></td></td></td></td></td></td></td></td></td></td></td></td></td></td></td></td></td></td></td></td></td></td></td></td></td></td></td></td></td></td></td></td></td></td></td></td></td></td></td></td></td></td></td></td></td></td></td></td></td></td></td></td></td></td></td></td></td></td></td></td></td></td></td></td></td></td></td></td></td></td></td></td></td></td></td></td></td> | RT | RT | RT | 300 | 300 | 300 | AR <td>RT</td> <td>RT</td> <td>RT</td> <td>300</td> <td>300</td> <td>300</td>
<td>AR<td>RT</td><td>RT</td><td>RT</td><td>300</td><td>300</td><td>300</td><td>AR<td>RT</td><td>RT</td><td>RT</td><td>300</td><td>300</td><td>300</td><td>AR<td>RT</td><td>RT</td><td>RT</td><td>300</td><td>300</td><td>300</td><td>AR<td>RT</td><td>RT</td><td>RT</td><td>300</td><td>300</td><td>300</td><td>AR<td>RT</td><td>RT</td><td>RT</td><td>300</td><td>300</td><td>300</td><td>AR<td>RT</td><td>RT</td><td>RT</td><td>300</td><td>300</td><td>300</td><td>AR<td>RT</td><td>RT</td><td>RT</td><td>300</td><td>300</td><td>300</td><td>AR<td>RT</td><td>RT</td><td>RT</td><td>300</td><td>300</td><td>300</td><td>AR<td>RT</td><td>RT</td><td>RT</td><td>300</td><td>300</td><td>300</td><td>AR<td>RT</td><td>RT</td><td>RT</td><td>300</td><td>300</td><td>300</td><td>AR<td>RT</td><td>RT</td><td>RT</td><td>300</td><td>300</td><td>300</td><td>AR<td>RT</td><td>RT</td><td>RT</td><td>300</td><td>300</td><td>300</td><td>AR<td>RT</td><td>RT</td><td>RT</td><td>300</td><td>300</td><td>300</td><td>AR<td>RT</td><td>RT</td><td>RT</td><td>300</td><td>300</td><td>300</td><td>AR<td>RT</td><td>RT</td><td>RT</td><td>300</td><td>300</td><td>300</td><td>AR<td>RT</td><td>RT</td><td>RT</td><td>300</td><td>300</td><td>300</td><td>AR<td>RT</td><td>RT</td><td>RT</td><td>300</td><td>300</td><td>300</td><td>AR<td>RT</td><td>RT</td><td>RT</td><td>300</td><td>300</td><td>300</td><td>AR<td>RT</td><td>RT</td><td>RT</td><td>300</td><td>300</td><td>300</td><td>AR<td>RT</td><td>RT</td><td>RT</td><td>300</td><td>300</td><td>300</td><td>AR<td>RT</td><td>RT</td><td>RT</td><td>300</td><td>300</td><td>300</td><td>AR<td>RT</td><td>RT</td><td>RT</td><td>300</td><td>300</td><td>300</td><td>AR<td>RT</td><td>RT</td><td>RT</td><td>300</td><td>300</td><td>300</td><td>AR<td>RT</td><td>RT</td><td>RT</td><td>300</td><td>300</td><td>300</td><td>AR<td>RT</td><td>RT</td><td>RT</td><td>300</td><td>300</td><td>300</td><td>AR<td>RT</td><td>RT</td><td>RT</td><td>300</td><td>300</td><td>300</td><td>AR<td>RT</td><td>RT</td><td>RT</td><td>300</td><td>300</td><td>300</td><td>AR<td>RT</td><td>RT</td><td>RT</td><td>300</td><td>300</td><td>300</td><td>AR<td>RT</td><td>RT</td><td>RT</td><td>300</td><td>300</td><td>300</td><td>AR<td>RT</td><td>RT</td><td>RT</td><td>300</td><td>300</td><td>300</td><td>AR<td>RT</td><td>RT</td><td>RT</td><td>300</td><td>300</td><td>300</td><td>AR<td>RT</td><td>RT</td><td>RT</td><td>300</td><td>300</td><td>300</td><td>AR<td>RT</td><td>RT</td><td>RT</td><td>300</td><td>300</td><td>300</td><td>AR<td>RT</td><td>RT</td><td>RT</td><td>300</td><td>300</td><td>300</td><td>AR<td>RT</td><td>RT</td><td>RT</td><td>300</td><td>300</td><td>300</td><td>AR<td>RT</td><td>RT</td><td>RT</td><td>300</td><td>300</td><td>300</td><td>AR<td>RT</td><td>RT</td><td>RT</td><td>300</td><td>300</td><td>300</td><td>AR<td>RT</td><td>RT</td><td>RT</td><td>300</td><td>300</td><td>300</td><td>AR<td>RT</td><td>RT</td><td>RT</td><td>300</td><td>300</td><td>300</td><td>AR<td>RT</td><td>RT</td><td>RT</td><td>300</td><td>300</td><td>300</td><td>AR<td>RT</td><td>RT</td><td>RT</td><td>300</td><td>300</td><td>300</td><td>AR<td>RT</td><td>RT</td><td>RT</td><td>300</td><td>300</td><td>300</td><td>AR<td>RT</td><td>RT</td><td>RT</td><td>300</td><td>300</td><td>300</td><td>AR<td>RT</td><td>RT</td><td>RT</td><td>300</td><td>300</td><td>300</td><td>AR<td>RT</td><td>RT</td><td>RT</td><td>300</td><td>300</td><td>300</td><td>AR<td>RT</td><td>RT</td><td>RT</td><td>300</td><td>300</td><td>300</td><td>AR<td>RT</td><td>RT</td><td>RT</td><td>300</td><td>300</td><td>300</td><td>AR<td>RT</td><td>RT</td><td>RT</td><td>300</td><td>300</td><td>300</td><td>AR<td>RT</td><td>RT</td><td>RT</td><td>300</td><td>300</td><td>300</td><td>AR<td>RT</td><td>RT</td><td>RT</td><td>300</td><td>300</td><td>300</td><td>AR<td>RT</td><td>RT</td><td>RT</td><td>300</td><td>300</td><td>300</td><td>AR<td>RT</td><td>RT</td><td>RT</td><td>300</td><td>300</td><td>300</td><td>AR<td>RT</td><td>RT</td><td>RT</td><td>300</td><td>300</td><td>300</td><td>AR<td>RT</td><td>RT</td><td>RT</td><td>300</td><td>300</td><td>300</td><td>AR<td>RT</td><td>RT</td><td>RT</td><td>300</td><td>300</td><td>300</td><td>AR<td>RT</td><td>RT</td><td>RT</td><td>300</td><td>300</td><td>300</td><td>AR<td>RT</td><td>RT</td><td>RT</td><td>300</td><td>300</td><td>300</td><td>AR<td>RT</td><td>RT</td><td>RT</td><td>300</td><td>300</td><td>300</td><td>AR<td>RT</td><td>RT</td><td>RT</td><td>300</td><td>300</td><td>300</td><td>AR<td>RT</td><td>RT</td><td>RT</td><td>300</td><td>300</td><td>300</td><td>AR<td>RT</td><td>RT</td><td>RT</td><td>300</td><td>300</td><td>300</td><td>AR<td>RT</td><td>RT</td><td>RT</td><td>300</td><td>300</td><td>300</td><td>AR<td>RT</td><td>RT</td><td>RT</td><td>300</td><td>300</td><td>300</td><td>AR<td>RT</td><td>RT</td><td>RT</td><td>300</td><td>300</td><td>300</td><td>AR<td>RT</td><td>RT</td><td>RT</td><td>300</td><td>300</td><td>300</td><td>AR<td>RT</td><td>RT</td><td>RT</td><td>300</td><td>300</td><td>300</td><td>AR<td>RT</td><td>RT</td><td>RT</td><td>300</td><td>300</td><td>300</td><td>AR<td>RT</td><td>RT</td><td>RT</td><td>300</td><td>300</td><td>300</td><td>AR<td>RT</td><td>RT</td><td>RT</td><td>300</td><td>300</td><td>300</td><td>AR<td>RT</td><td>RT</td><td>RT</td><td>300</td><td>300</td><td>300</td><td>AR<td>RT</td><td>RT</td><td>RT</td><td>300</td><td>300</td><td>300</td><td>AR<td>RT</td><td>RT</td><td>RT</td><td>300</td><td>300</td><td>300</td><td>AR<td>RT</td><td>RT</td><td>RT</td><td>300</td><td>300</td><td>300</td><td>AR<td>RT</td><td>RT</td><td>RT</td><td>300</td><td>300</td><td>300</td><td>AR<td>RT</td><td>RT</td><td>RT</td><td>300</td><td>300</td><td>300</td><td>AR<td>RT</td><td>RT</td><td>RT</td><td>300</td><td>300</td><td>300</td><td>AR<td>RT</td><td>RT</td><td>RT</td><td>300</td><td>300</td><td>300</td><td>AR<td>RT</td><td>RT</td><td>RT</td><td>300</td><td>300</td><td>300</td><td>AR<td>RT</td><td>RT</td><td>RT</td><td>300</td><td>300</td><td>300</td><td>AR<td>RT</td><td>RT</td><td>RT</td><td>300</td><td>300</td><td>300</td><td>AR<td>RT</td><td>RT</td><td>RT</td><td>300</td><td>300</td><td>300</td><td>AR<td>RT</td><td>RT</td><td>RT</td><td>300</td><td>300</td><td>300</td><td>AR<td>RT</td><td>RT</td><td>RT</td><td>300</td><td>300</td><td>300</td><td>AR<td>RT</td><td>RT</td><td>RT</td><td>300</td><td>300</td><td>300</td><td>AR<td>RT</td><td>RT</td><td>RT</td><td>300</td><td>300</td><td>300</td><td>AR<td>RT</td><td>RT</td><td>RT</td><td>300</td><td>300</td><td>300</td><td>AR<td>RT</td><td>RT</td><td>RT</td><td>300</td><td>300</td><td>300</td><td>AR<td>RT</td><td>RT</td><td>RT</td><td>300</td><td>300</td><td>300</td><td>AR<td>RT</td><td>RT</td><td>RT</td><td>300</td><td>300</td><td>300</td><td>AR<td>RT</td><td>RT</td><td>RT</td><td>300</td><td>300</td><td>300</td><td>AR<td>RT</td><td>RT</td><td>RT</td><td>300</td><td>300</td><td>300</td><td>AR<td>RT</td><td>RT</td><td>RT</td><td>300</td><td>300</td><td>300</td><td>AR<td>RT</td><td>RT</td><td>RT</td><td>300</td><td>300</td><td>300</td><td>AR<td>RT</td><td>RT</td><td>RT</td><td>300</td><td>300</td><td>300</td><td>AR<td>RT</td><td>RT</td><td>RT</td><td>300</td><td>300</td><td>300</td><td>AR<td>RT</td><td>RT</td><td>RT</td><td>300</td><td>300</td><td>300</td><td>AR<td>RT</td><td>RT</td><td>RT</td><td>300</td><td>300</td><td>300</td><td>AR<td>RT</td><td>RT</td><td>RT</td><td>300</td><td>300</td><td>300</td><td>AR<td>RT</td><td>RT</td><td>RT</td><td>300</td><td>300</td><td>300</td><td>AR<td>RT</td><td>RT</td><td>RT</td><td>300</td><td>300</td><td>300</td><td>AR<td>RT</td><td>RT</td><td>RT</td><td>300</td><td>300</td><td>300</td><td>AR<td>RT</td><td>RT</td><td>RT</td><td>300</td><td>300</td><td>300</td><td>AR<td>RT</td><td>RT</td><td>RT</td><td>300</td><td>300</td><td>300</td><td>AR<td>RT</td><td>RT</td><td>RT</td><td>300</td><td>300</td><td>300</td><td>AR<td>RT</td><td>RT</td><td>RT</td><td>300</td><td>300</td><td>300</td><td>AR<td>RT</td><td>RT</td><td>RT</td><td>300</td><td>300</td><td>300</td><td>AR<td>RT</td><td>RT</td><td>RT</td><td>300</td><td>300</td><td>300</td><td>AR<td>RT</td><td>RT</td><td>RT</td><td>300</td><td>300</td><td>300</td><td>AR<td>RT</td><td>RT</td><td>RT</td><td>300</td><td>300</td><td>300</td><td>AR<td>RT</td><td>RT</td><td>RT</td><td>300</td><td>300</td><td>300</td><td>AR<td>RT</td><td>RT</td><td>RT</td><td>300</td><td>300</td><td>300</td><td>AR<td>RT</td><td>RT</td><td>RT</td><td>300</td><td>300</td><td>300</td><td>AR<td>RT</td><td>RT</td><td>RT</td><td>300</td><td>300</td><</td></td></td></td></td></td></td></td></td></td></td></td></td></td></td></td></td></td></td></td></td></td></td></td></td></td></td></td></td></td></td></td></td></td></td></td></td></td></td></td></td></td></td></td></td></td></td></td></td></td></td></td></td></td></td></td></td></td></td></td></td></td></td></td></td></td></td></td></td></td></td></td></td></td></td></td></td></td></td></td></td></td></td></td></td></td></td></td></td></td></td></td></td></td></td></td></td></td></td></td></td></td></td></td></td></td></td></td></td></td></td></td></td> | RT | RT | RT | 300 | 300 | 300 | AR <td>RT</td> <td>RT</td> <td>RT</td> <td>300</td> <td>300</td> <td>300</td>
<td>AR<td>RT</td><td>RT</td><td>RT</td><td>300</td><td>300</td><td>300</td><td>AR<td>RT</td><td>RT</td><td>RT</td><td>300</td><td>300</td><td>300</td><td>AR<td>RT</td><td>RT</td><td>RT</td><td>300</td><td>300</td><td>300</td><td>AR<td>RT</td><td>RT</td><td>RT</td><td>300</td><td>300</td><td>300</td><td>AR<td>RT</td><td>RT</td><td>RT</td><td>300</td><td>300</td><td>300</td><td>AR<td>RT</td><td>RT</td><td>RT</td><td>300</td><td>300</td><td>300</td><td>AR<td>RT</td><td>RT</td><td>RT</td><td>300</td><td>300</td><td>300</td><td>AR<td>RT</td><td>RT</td><td>RT</td><td>300</td><td>300</td><td>300</td><td>AR<td>RT</td><td>RT</td><td>RT</td><td>300</td><td>300</td><td>300</td><td>AR<td>RT</td><td>RT</td><td>RT</td><td>300</td><td>300</td><td>300</td><td>AR<td>RT</td><td>RT</td><td>RT</td><td>300</td><td>300</td><td>300</td><td>AR<td>RT</td><td>RT</td><td>RT</td><td>300</td><td>300</td><td>300</td><td>AR<td>RT</td><td>RT</td><td>RT</td><td>300</td><td>300</td><td>300</td><td>AR<td>RT</td><td>RT</td><td>RT</td><td>300</td><td>300</td><td>300</td><td>AR<td>RT</td><td>RT</td><td>RT</td><td>300</td><td>300</td><td>300</td><td>AR<td>RT</td><td>RT</td><td>RT</td><td>300</td><td>300</td><td>300</td><td>AR<td>RT</td><td>RT</td><td>RT</td><td>300</td><td>300</td><td>300</td><td>AR<td>RT</td><td>RT</td><td>RT</td><td>300</td><td>300</td><td>300</td><td>AR<td>RT</td><td>RT</td><td>RT</td><td>300</td><td>300</td><td>300</td><td>AR<td>RT</td><td>RT</td><td>RT</td><td>300</td><td>300</td><td>300</td><td>AR<td>RT</td><td>RT</td><td>RT</td><td>300</td><td>300</td><td>300</td><td>AR<td>RT</td><td>RT</td><td>RT</td><td>300</td><td>300</td><td>300</td><td>AR<td>RT</td><td>RT</td><td>RT</td><td>300</td><td>300</td><td>300</td><td>AR<td>RT</td><td>RT</td><td>RT</td><td>300</td><td>300</td><td>300</td><td>AR<td>RT</td><td>RT</td><td>RT</td><td>300</td><td>300</td><td>300</td><td>AR<td>RT</td><td>RT</td><td>RT</td><td>300</td><td>300</td><td>300</td><td>AR<td>RT</td><td>RT</td><td>RT</td><td>300</td><td>300</td><td>300</td><td>AR<td>RT</td><td>RT</td><td>RT</td><td>300</td><td>300</td><td>300</td><td>AR<td>RT</td><td>RT</td><td>RT</td><td>300</td><td>300</td><td>300</td><td>AR<td>RT</td><td>RT</td><td>RT</td><td>300</td><td>300</td><td>300</td><td>AR<td>RT</td><td>RT</td><td>RT</td><td>300</td><td>300</td><td>300</td><td>AR<td>RT</td><td>RT</td><td>RT</td><td>300</td><td>300</td><td>300</td><td>AR<td>RT</td><td>RT</td><td>RT</td><td>300</td><td>300</td><td>300</td><td>AR<td>RT</td><td>RT</td><td>RT</td><td>300</td><td>300</td><td>300</td><td>AR<td>RT</td><td>RT</td><td>RT</td><td>300</td><td>300</td><td>300</td><td>AR<td>RT</td><td>RT</td><td>RT</td><td>300</td><td>300</td><td>300</td><td>AR<td>RT</td><td>RT</td><td>RT</td><td>300</td><td>300</td><td>300</td><td>AR<td>RT</td><td>RT</td><td>RT</td><td>300</td><td>300</td><td>300</td><td>AR<td>RT</td><td>RT</td><td>RT</td><td>300</td><td>300</td><td>300</td><td>AR<td>RT</td><td>RT</td><td>RT</td><td>300</td><td>300</td><td>300</td><td>AR<td>RT</td><td>RT</td><td>RT</td><td>300</td><td>300</td><td>300</td><td>AR<td>RT</td><td>RT</td><td>RT</td><td>300</td><td>300</td><td>300</td><td>AR<td>RT</td><td>RT</td><td>RT</td><td>300</td><td>300</td><td>300</td><td>AR<td>RT</td><td>RT</td><td>RT</td><td>300</td><td>300</td><td>300</td><td>AR<td>RT</td><td>RT</td><td>RT</td><td>300</td><td>300</td><td>300</td><td>AR<td>RT</td><td>RT</td><td>RT</td><td>300</td><td>300</td><td>300</td><td>AR<td>RT</td><td>RT</td><td>RT</td><td>300</td><td>300</td><td>300</td><td>AR<td>RT</td><td>RT</td><td>RT</td><td>300</td><td>300</td><td>300</td><td>AR<td>RT</td><td>RT</td><td>RT</td><td>300</td><td>300</td><td>300</td><td>AR<td>RT</td><td>RT</td><td>RT</td><td>300</td><td>300</td><td>300</td><td>AR<td>RT</td><td>RT</td><td>RT</td><td>300</td><td>300</td><td>300</td><td>AR<td>RT</td><td>RT</td><td>RT</td><td>300</td><td>300</td><td>300</td><td>AR<td>RT</td><td>RT</td><td>RT</td><td>300</td><td>300</td><td>300</td><td>AR<td>RT</td><td>RT</td><td>RT</td><td>300</td><td>300</td><td>300</td><td>AR<td>RT</td><td>RT</td><td>RT</td><td>300</td><td>300</td><td>300</td><td>AR<td>RT</td><td>RT</td><td>RT</td><td>300</td><td>300</td><td>300</td><td>AR<td>RT</td><td>RT</td><td>RT</td><td>300</td><td>300</td><td>300</td><td>AR<td>RT</td><td>RT</td><td>RT</td><td>300</td><td>300</td><td>300</td><td>AR<td>RT</td><td>RT</td><td>RT</td><td>300</td><td>300</td><td>300</td><td>AR<td>RT</td><td>RT</td><td>RT</td><td>300</td><td>300</td><td>300</td><td>AR<td>RT</td><td>RT</td><td>RT</td><td>300</td><td>300</td><td>300</td><td>AR<td>RT</td><td>RT</td><td>RT</td><td>300</td><td>300</td><td>300</td><td>AR<td>RT</td><td>RT</td><td>RT</td><td>300</td><td>300</td><td>300</td><td>AR<td>RT</td><td>RT</td><td>RT</td><td>300</td><td>300</td><td>300</td><td>AR<td>RT</td><td>RT</td><td>RT</td><td>300</td><td>300</td><td>300</td><td>AR<td>RT</td><td>RT</td><td>RT</td><td>300</td><td>300</td><td>300</td><td>AR<td>RT</td><td>RT</td><td>RT</td><td>300</td><td>300</td><td>300</td><td>AR<td>RT</td><td>RT</td><td>RT</td><td>300</td><td>300</td><td>300</td><td>AR<td>RT</td><td>RT</td><td>RT</td><td>300</td><td>300</td><td>300</td><td>AR<td>RT</td><td>RT</td><td>RT</td><td>300</td><td>300</td><td>300</td><td>AR<td>RT</td><td>RT</td><td>RT</td><td>300</td><td>300</td><td>300</td><td>AR<td>RT</td><td>RT</td><td>RT</td><td>300</td><td>300</td><td>300</td><td>AR<td>RT</td><td>RT</td><td>RT</td><td>300</td><td>300</td><td>300</td><td>AR<td>RT</td><td>RT</td><td>RT</td><td>300</td><td>300</td><td>300</td><td>AR<td>RT</td><td>RT</td><td>RT</td><td>300</td><td>300</td><td>300</td><td>AR<td>RT</td><td>RT</td><td>RT</td><td>300</td><td>300</td><td>300</td><td>AR<td>RT</td><td>RT</td><td>RT</td><td>300</td><td>300</td><td>300</td><td>AR<td>RT</td><td>RT</td><td>RT</td><td>300</td><td>300</td><td>300</td><td>AR<td>RT</td><td>RT</td><td>RT</td><td>300</td><td>300</td><td>300</td><td>AR<td>RT</td><td>RT</td><td>RT</td><td>300</td><td>300</td><td>300</td><td>AR<td>RT</td><td>RT</td><td>RT</td><td>300</td><td>300</td><td>300</td><td>AR<td>RT</td><td>RT</td><td>RT</td><td>300</td><td>300</td><td>300</td><td>AR<td>RT</td><td>RT</td><td>RT</td><td>300</td><td>300</td><td>300</td><td>AR<td>RT</td><td>RT</td><td>RT</td><td>300</td><td>300</td><td>300</td><td>AR<td>RT</td><td>RT</td><td>RT</td><td>300</td><td>300</td><td>300</td><td>AR<td>RT</td><td>RT</td><td>RT</td><td>300</td><td>300</td><td>300</td><td>AR<td>RT</td><td>RT</td><td>RT</td><td>300</td><td>300</td><td>300</td><td>AR<td>RT</td><td>RT</td><td>RT</td><td>300</td><td>300</td><td>300</td><td>AR<td>RT</td><td>RT</td><td>RT</td><td>300</td><td>300</td><td>300</td><td>AR<td>RT</td><td>RT</td><td>RT</td><td>300</td><td>300</td><td>300</td><td>AR<td>RT</td><td>RT</td><td>RT</td><td>300</td><td>300</td><td>300</td><td>AR<td>RT</td><td>RT</td><td>RT</td><td>300</td><td>300</td><td>300</td><td>AR<td>RT</td><td>RT</td><td>RT</td><td>300</td><td>300</td><td>300</td><td>AR<td>RT</td><td>RT</td><td>RT</td><td>300</td><td>300</td><td>300</td><td>AR<td>RT</td><td>RT</td><td>RT</td><td>300</td><td>300</td><td>300</td><td>AR<td>RT</td><td>RT</td><td>RT</td><td>300</td><td>300</td><td>300</td><td>AR<td>RT</td><td>RT</td><td>RT</td><td>300</td><td>300</td><td>300</td><td>AR<td>RT</td><td>RT</td><td>RT</td><td>300</td><td>300</td><td>300</td><td>AR<td>RT</td><td>RT</td><td>RT</td><td>300</td><td>300</td><td>300</td><td>AR<td>RT</td><td>RT</td><td>RT</td><td>300</td><td>300</td><td>300</td><td>AR<td>RT</td><td>RT</td><td>RT</td><td>300</td><td>300</td><td>300</td><td>AR<td>RT</td><td>RT</td><td>RT</td><td>300</td><td>300</td><td>300</td><td>AR<td>RT</td><td>RT</td><td>RT</td><td>300</td><td>300</td><td>300</td><td>AR<td>RT</td><td>RT</td><td>RT</td><td>300</td><td>300</td><td>300</td><td>AR<td>RT</td><td>RT</td><td>RT</td><td>300</td><td>300</td><td>300</td><td>AR<td>RT</td><td>RT</td><td>RT</td><td>300</td><td>300</td><td>300</td><td>AR<td>RT</td><td>RT</td><td>RT</td><td>300</td><td>300</td><td>300</td><td>AR<td>RT</td><td>RT</td><td>RT</td><td>300</td><td>300</td><td>300</td><td>AR<td>RT</td><td>RT</td><td>RT</td><td>300</td><td>300</td><td>300</td><td>AR<td>RT</td><td>RT</td><td>RT</td><td>300</td><td>300</td><td>300</td><td>AR<td>RT</td><td>RT</td><td>RT</td><td>300</td><td>300</td><td>300</td><td>AR<td>RT</td><td>RT</td><td>RT</td><td>300</td><td>300</td><</td></td></td></td></td></td></td></td></td></td></td></td></td></td></td></td></td></td></td></td></td></td></td></td></td></td></td></td></td></td></td></td></td></td></td></td></td></td></td></td></td></td></td></td></td></td></td></td></td></td></td></td></td></td></td></td></td></td></td></td></td></td></td></td></td></td></td></td></td></td></td></td></td></td></td></td></td></td></td></td></td></td></td></td></td></td></td></td></td></td></td></td></td></td></td></td></td></td></td></td></td></td></td></td></td></td></td></td></td></td></td></td> | RT | RT | RT | 300 | 300 | 300 | AR <td>RT</td> <td>RT</td> <td>RT</td> <td>300</td> <td>300</td> <td>300</td>
<td>AR<td>RT</td><td>RT</td><td>RT</td><td>300</td><td>300</td><td>300</td><td>AR<td>RT</td><td>RT</td><td>RT</td><td>300</td><td>300</td><td>300</td><td>AR<td>RT</td><td>RT</td><td>RT</td><td>300</td><td>300</td><td>300</td><td>AR<td>RT</td><td>RT</td><td>RT</td><td>300</td><td>300</td><td>300</td><td>AR<td>RT</td><td>RT</td><td>RT</td><td>300</td><td>300</td><td>300</td><td>AR<td>RT</td><td>RT</td><td>RT</td><td>300</td><td>300</td><td>300</td><td>AR<td>RT</td><td>RT</td><td>RT</td><td>300</td><td>300</td><td>300</td><td>AR<td>RT</td><td>RT</td><td>RT</td><td>300</td><td>300</td><td>300</td><td>AR<td>RT</td><td>RT</td><td>RT</td><td>300</td><td>300</td><td>300</td><td>AR<td>RT</td><td>RT</td><td>RT</td><td>300</td><td>300</td><td>300</td><td>AR<td>RT</td><td>RT</td><td>RT</td><td>300</td><td>300</td><td>300</td><td>AR<td>RT</td><td>RT</td><td>RT</td><td>300</td><td>300</td><td>300</td><td>AR<td>RT</td><td>RT</td><td>RT</td><td>300</td><td>300</td><td>300</td><td>AR<td>RT</td><td>RT</td><td>RT</td><td>300</td><td>300</td><td>300</td><td>AR<td>RT</td><td>RT</td><td>RT</td><td>300</td><td>300</td><td>300</td><td>AR<td>RT</td><td>RT</td><td>RT</td><td>300</td><td>300</td><td>300</td><td>AR<td>RT</td><td>RT</td><td>RT</td><td>300</td><td>300</td><td>300</td><td>AR<td>RT</td><td>RT</td><td>RT</td><td>300</td><td>300</td><td>300</td><td>AR<td>RT</td><td>RT</td><td>RT</td><td>300</td><td>300</td><td>300</td><td>AR<td>RT</td><td>RT</td><td>RT</td><td>300</td><td>300</td><td>300</td><td>AR<td>RT</td><td>RT</td><td>RT</td><td>300</td><td>300</td><td>300</td><td>AR<td>RT</td><td>RT</td><td>RT</td><td>300</td><td>300</td><td>300</td><td>AR<td>RT</td><td>RT</td><td>RT</td><td>300</td><td>300</td><td>300</td><td>AR<td>RT</td><td>RT</td><td>RT</td><td>300</td><td>300</td><td>300</td><td>AR<td>RT</td><td>RT</td><td>RT</td><td>300</td><td>300</td><td>300</td><td>AR<td>RT</td><td>RT</td><td>RT</td><td>300</td><td>300</td><td>300</td><td>AR<td>RT</td><td>RT</td><td>RT</td><td>300</td><td>300</td><td>300</td><td>AR<td>RT</td><td>RT</td><td>RT</td><td>300</td><td>300</td><td>300</td><td>AR<td>RT</td><td>RT</td><td>RT</td><td>300</td><td>300</td><td>300</td><td>AR<td>RT</td><td>RT</td><td>RT</td><td>300</td><td>300</td><td>300</td><td>AR<td>RT</td><td>RT</td><td>RT</td><td>300</td><td>300</td><td>300</td><td>AR<td>RT</td><td>RT</td><td>RT</td><td>300</td><td>300</td><td>300</td><td>AR<td>RT</td><td>RT</td><td>RT</td><td>300</td><td>300</td><td>300</td><td>AR<td>RT</td><td>RT</td><td>RT</td><td>300</td><td>300</td><td>300</td><td>AR<td>RT</td><td>RT</td><td>RT</td><td>300</td><td>300</td><td>300</td><td>AR<td>RT</td><td>RT</td><td>RT</td><td>300</td><td>300</td><td>300</td><td>AR<td>RT</td><td>RT</td><td>RT</td><td>300</td><td>300</td><td>300</td><td>AR<td>RT</td><td>RT</td><td>RT</td><td>300</td><td>300</td><td>300</td><td>AR<td>RT</td><td>RT</td><td>RT</td><td>300</td><td>300</td><td>300</td><td>AR<td>RT</td><td>RT</td><td>RT</td><td>300</td><td>300</td><td>300</td><td>AR<td>RT</td><td>RT</td><td>RT</td><td>300</td><td>300</td><td>300</td><td>AR<td>RT</td><td>RT</td><td>RT</td><td>300</td><td>300</td><td>300</td><td>AR<td>RT</td><td>RT</td><td>RT</td><td>300</td><td>300</td><td>300</td><td>AR<td>RT</td><td>RT</td><td>RT</td><td>300</td><td>300</td><td>300</td><td>AR<td>RT</td><td>RT</td><td>RT</td><td>300</td><td>300</td><td>300</td><td>AR<td>RT</td><td>RT</td><td>RT</td><td>300</td><td>300</td><td>300</td><td>AR<td>RT</td><td>RT</td><td>RT</td><td>300</td><td>300</td><td>300</td><td>AR<td>RT</td><td>RT</td><td>RT</td><td>300</td><td>300</td><td>300</td><td>AR<td>RT</td><td>RT</td><td>RT</td><td>300</td><td>300</td><td>300</td><td>AR<td>RT</td><td>RT</td><td>RT</td><td>300</td><td>300</td><td>300</td><td>AR<td>RT</td><td>RT</td><td>RT</td><td>300</td><td>300</td><td>300</td><td>AR<td>RT</td><td>RT</td><td>RT</td><td>300</td><td>300</td><td>300</td><td>AR<td>RT</td><td>RT</td><td>RT</td><td>300</td><td>300</td><td>300</td><td>AR<td>RT</td><td>RT</td><td>RT</td><td>300</td><td>300</td><td>300</td><td>AR<td>RT</td><td>RT</td><td>RT</td><td>300</td><td>300</td><td>300</td><td>AR<td>RT</td><td>RT</td><td>RT</td><td>300</td><td>300</td><td>300</td><td>AR<td>RT</td><td>RT</td><td>RT</td><td>300</td><td>300</td><td>300</td><td>AR<td>RT</td><td>RT</td><td>RT</td><td>300</td><td>300</td><td>300</td><td>AR<td>RT</td><td>RT</td><td>RT</td><td>300</td><td>300</td><td>300</td><td>AR<td>RT</td><td>RT</td><td>RT</td><td>300</td><td>300</td><td>300</td><td>AR<td>RT</td><td>RT</td><td>RT</td><td>300</td><td>300</td><td>300</td><td>AR<td>RT</td><td>RT</td><td>RT</td><td>300</td><td>300</td><td>300</td><td>AR<td>RT</td><td>RT</td><td>RT</td><td>300</td><td>300</td><td>300</td><td>AR<td>RT</td><td>RT</td><td>RT</td><td>300</td><td>300</td><td>300</td><td>AR<td>RT</td><td>RT</td><td>RT</td><td>300</td><td>300</td><td>300</td><td>AR<td>RT</td><td>RT</td><td>RT</td><td>300</td><td>300</td><td>300</td><td>AR<td>RT</td><td>RT</td><td>RT</td><td>300</td><td>300</td><td>300</td><td>AR<td>RT</td><td>RT</td><td>RT</td><td>300</td><td>300</td><td>300</td><td>AR<td>RT</td><td>RT</td><td>RT</td><td>300</td><td>300</td><td>300</td><td>AR<td>RT</td><td>RT</td><td>RT</td><td>300</td><td>300</td><td>300</td><td>AR<td>RT</td><td>RT</td><td>RT</td><td>300</td><td>300</td><td>300</td><td>AR<td>RT</td><td>RT</td><td>RT</td><td>300</td><td>300</td><td>300</td><td>AR<td>RT</td><td>RT</td><td>RT</td><td>300</td><td>300</td><td>300</td><td>AR<td>RT</td><td>RT</td><td>RT</td><td>300</td><td>300</td><td>300</td><td>AR<td>RT</td><td>RT</td><td>RT</td><td>300</td><td>300</td><td>300</td><td>AR<td>RT</td><td>RT</td><td>RT</td><td>300</td><td>300</td><td>300</td><td>AR<td>RT</td><td>RT</td><td>RT</td><td>300</td><td>300</td><td>300</td><td>AR<td>RT</td><td>RT</td><td>RT</td><td>300</td><td>300</td><td>300</td><td>AR<td>RT</td><td>RT</td><td>RT</td><td>300</td><td>300</td><td>300</td><td>AR<td>RT</td><td>RT</td><td>RT</td><td>300</td><td>300</td><td>300</td><td>AR<td>RT</td><td>RT</td><td>RT</td><td>300</td><td>300</td><td>300</td><td>AR<td>RT</td><td>RT</td><td>RT</td><td>300</td><td>300</td><td>300</td><td>AR<td>RT</td><td>RT</td><td>RT</td><td>300</td><td>300</td><td>300</td><td>AR<td>RT</td><td>RT</td><td>RT</td><td>300</td><td>300</td><td>300</td><td>AR<td>RT</td><td>RT</td><td>RT</td><td>300</td><td>300</td><td>300</td><td>AR<td>RT</td><td>RT</td><td>RT</td><td>300</td><td>300</td><td>300</td><td>AR<td>RT</td><td>RT</td><td>RT</td><td>300</td><td>300</td><td>300</td><td>AR<td>RT</td><td>RT</td><td>RT</td><td>300</td><td>300</td><td>300</td><td>AR<td>RT</td><td>RT</td><td>RT</td><td>300</td><td>300</td><td>300</td><td>AR<td>RT</td><td>RT</td><td>RT</td><td>300</td><td>300</td><td>300</td><td>AR<td>RT</td><td>RT</td><td>RT</td><td>300</td><td>300</td><td>300</td><td>AR<td>RT</td><td>RT</td><td>RT</td><td>300</td><td>300</td><td>300</td><td>AR<td>RT</td><td>RT</td><td>RT</td><td>300</td><td>300</td><td>300</td><td>AR<td>RT</td><td>RT</td><td>RT</td><td>300</td><td>300</td><td>300</td><td>AR<td>RT</td><td>RT</td><td>RT</td><td>300</td><td>300</td><td>300</td><td>AR<td>RT</td><td>RT</td><td>RT</td><td>300</td><td>300</td><td>300</td><td>AR<td>RT</td><td>RT</td><td>RT</td><td>300</td><td>300</td><td>300</td><td>AR<td>RT</td><td>RT</td><td>RT</td><td>300</td><td>300</td><td>300</td><td>AR<td>RT</td><td>RT</td><td>RT</td><td>300</td><td>300</td><td>300</td><td>AR<td>RT</td><td>RT</td><td>RT</td><td>300</td><td>300</td><td>300</td><td>AR<td>RT</td><td>RT</td><td>RT</td><td>300</td><td>300</td><td>300</td><td>AR<td>RT</td><td>RT</td><td>RT</td><td>300</td><td>300</td><td>300</td><td>AR<td>RT</td><td>RT</td><td>RT</td><td>300</td><td>300</td><td>300</td><td>AR<td>RT</td><td>RT</td><td>RT</td><td>300</td><td>300</td><td>300</td><td>AR<td>RT</td><td>RT</td><td>RT</td><td>300</td><td>300</td><td>300</td><td>AR<td>RT</td><td>RT</td><td>RT</td><td>300</td><td>300</td><td>300</td><td>AR<td>RT</td><td>RT</td><td>RT</td><td>300</td><td>300</td><td>300</td><td>AR<td>RT</td><td>RT</td><td>RT</td><td>300</td><td>300</td><td>300</td><td>AR<td>RT</td><td>RT</td><td>RT</td><td>300</td><td>300</td><td>300</td><td>AR<td>RT</td><td>RT</td><td>RT</td><td>300</td><td>300</td><td>300</td><td>AR<td>RT</td><td>RT</td><td>RT</td><td>300</td><td>300</td><</td></td></td></td></td></td></td></td></td></td></td></td></td></td></td></td></td></td></td></td></td></td></td></td></td></td></td></td></td></td></td></td></td></td></td></td></td></td></td></td></td></td></td></td></td></td></td></td></td></td></td></td></td></td></td></td></td></td></td></td></td></td></td></td></td></td></td></td></td></td></td></td></td></td></td></td></td></td></td></td></td></td></td></td></td></td></td></td></td></td></td></td></td></td></td></td></td></td></td></td></td></td></td></td></td></td></td></td></td></td></td> | RT | RT | RT | 300 | 300 | 300 | AR <td>RT</td> <td>RT</td> <td>RT</td> <td>300</td> <td>300</td> <td>300</td>
<td>AR<td>RT</td><td>RT</td><td>RT</td><td>300</td><td>300</td><td>300</td><td>AR<td>RT</td><td>RT</td><td>RT</td><td>300</td><td>300</td><td>300</td><td>AR<td>RT</td><td>RT</td><td>RT</td><td>300</td><td>300</td><td>300</td><td>AR<td>RT</td><td>RT</td><td>RT</td><td>300</td><td>300</td><td>300</td><td>AR<td>RT</td><td>RT</td><td>RT</td><td>300</td><td>300</td><td>300</td><td>AR<td>RT</td><td>RT</td><td>RT</td><td>300</td><td>300</td><td>300</td><td>AR<td>RT</td><td>RT</td><td>RT</td><td>300</td><td>300</td><td>300</td><td>AR<td>RT</td><td>RT</td><td>RT</td><td>300</td><td>300</td><td>300</td><td>AR<td>RT</td><td>RT</td><td>RT</td><td>300</td><td>300</td><td>300</td><td>AR<td>RT</td><td>RT</td><td>RT</td><td>300</td><td>300</td><td>300</td><td>AR<td>RT</td><td>RT</td><td>RT</td><td>300</td><td>300</td><td>300</td><td>AR<td>RT</td><td>RT</td><td>RT</td><td>300</td><td>300</td><td>300</td><td>AR<td>RT</td><td>RT</td><td>RT</td><td>300</td><td>300</td><td>300</td><td>AR<td>RT</td><td>RT</td><td>RT</td><td>300</td><td>300</td><td>300</td><td>AR<td>RT</td><td>RT</td><td>RT</td><td>300</td><td>300</td><td>300</td><td>AR<td>RT</td><td>RT</td><td>RT</td><td>300</td><td>300</td><td>300</td><td>AR<td>RT</td><td>RT</td><td>RT</td><td>300</td><td>300</td><td>300</td><td>AR<td>RT</td><td>RT</td><td>RT</td><td>300</td><td>300</td><td>300</td><td>AR<td>RT</td><td>RT</td><td>RT</td><td>300</td><td>300</td><td>300</td><td>AR<td>RT</td><td>RT</td><td>RT</td><td>300</td><td>300</td><td>300</td><td>AR<td>RT</td><td>RT</td><td>RT</td><td>300</td><td>300</td><td>300</td><td>AR<td>RT</td><td>RT</td><td>RT</td><td>300</td><td>300</td><td>300</td><td>AR<td>RT</td><td>RT</td><td>RT</td><td>300</td><td>300</td><td>300</td><td>AR<td>RT</td><td>RT</td><td>RT</td><td>300</td><td>300</td><td>300</td><td>AR<td>RT</td><td>RT</td><td>RT</td><td>300</td><td>300</td><td>300</td><td>AR<td>RT</td><td>RT</td><td>RT</td><td>300</td><td>300</td><td>300</td><td>AR<td>RT</td><td>RT</td><td>RT</td><td>300</td><td>300</td><td>300</td><td>AR<td>RT</td><td>RT</td><td>RT</td><td>300</td><td>300</td><td>300</td><td>AR<td>RT</td><td>RT</td><td>RT</td><td>300</td><td>300</td><td>300</td><td>AR<td>RT</td><td>RT</td><td>RT</td><td>300</td><td>300</td><td>300</td><td>AR<td>RT</td><td>RT</td><td>RT</td><td>300</td><td>300</td><td>300</td><td>AR<td>RT</td><td>RT</td><td>RT</td><td>300</td><td>300</td><td>300</td><td>AR<td>RT</td><td>RT</td><td>RT</td><td>300</td><td>300</td><td>300</td><td>AR<td>RT</td><td>RT</td><td>RT</td><td>300</td><td>300</td><td>300</td><td>AR<td>RT</td><td>RT</td><td>RT</td><td>300</td><td>300</td><td>300</td><td>AR<td>RT</td><td>RT</td><td>RT</td><td>300</td><td>300</td><td>300</td><td>AR<td>RT</td><td>RT</td><td>RT</td><td>300</td><td>300</td><td>300</td><td>AR<td>RT</td><td>RT</td><td>RT</td><td>300</td><td>300</td><td>300</td><td>AR<td>RT</td><td>RT</td><td>RT</td><td>300</td><td>300</td><td>300</td><td>AR<td>RT</td><td>RT</td><td>RT</td><td>300</td><td>300</td><td>300</td><td>AR<td>RT</td><td>RT</td><td>RT</td><td>300</td><td>300</td><td>300</td><td>AR<td>RT</td><td>RT</td><td>RT</td><td>300</td><td>300</td><td>300</td><td>AR<td>RT</td><td>RT</td><td>RT</td><td>300</td><td>300</td><td>300</td><td>AR<td>RT</td><td>RT</td><td>RT</td><td>300</td><td>300</td><td>300</td><td>AR<td>RT</td><td>RT</td><td>RT</td><td>300</td><td>300</td><td>300</td><td>AR<td>RT</td><td>RT</td><td>RT</td><td>300</td><td>300</td><td>300</td><td>AR<td>RT</td><td>RT</td><td>RT</td><td>300</td><td>300</td><td>300</td><td>AR<td>RT</td><td>RT</td><td>RT</td><td>300</td><td>300</td><td>300</td><td>AR<td>RT</td><td>RT</td><td>RT</td><td>300</td><td>300</td><td>300</td><td>AR<td>RT</td><td>RT</td><td>RT</td><td>300</td><td>300</td><td>300</td><td>AR<td>RT</td><td>RT</td><td>RT</td><td>300</td><td>300</td><td>300</td><td>AR<td>RT</td><td>RT</td><td>RT</td><td>300</td><td>300</td><td>300</td><td>AR<td>RT</td><td>RT</td><td>RT</td><td>300</td><td>300</td><td>300</td><td>AR<td>RT</td><td>RT</td><td>RT</td><td>300</td><td>300</td><td>300</td><td>AR<td>RT</td><td>RT</td><td>RT</td><td>300</td><td>300</td><td>300</td><td>AR<td>RT</td><td>RT</td><td>RT</td><td>300</td><td>300</td><td>300</td><td>AR<td>RT</td><td>RT</td><td>RT</td><td>300</td><td>300</td><td>300</td><td>AR<td>RT</td><td>RT</td><td>RT</td><td>300</td><td>300</td><td>300</td><td>AR<td>RT</td><td>RT</td><td>RT</td><td>300</td><td>300</td><td>300</td><td>AR<td>RT</td><td>RT</td><td>RT</td><td>300</td><td>300</td><td>300</td><td>AR<td>RT</td><td>RT</td><td>RT</td><td>300</td><td>300</td><td>300</td><td>AR<td>RT</td><td>RT</td><td>RT</td><td>300</td><td>300</td><td>300</td><td>AR<td>RT</td><td>RT</td><td>RT</td><td>300</td><td>300</td><td>300</td><td>AR<td>RT</td><td>RT</td><td>RT</td><td>300</td><td>300</td><td>300</td><td>AR<td>RT</td><td>RT</td><td>RT</td><td>300</td><td>300</td><td>300</td><td>AR<td>RT</td><td>RT</td><td>RT</td><td>300</td><td>300</td><td>300</td><td>AR<td>RT</td><td>RT</td><td>RT</td><td>300</td><td>300</td><td>300</td><td>AR<td>RT</td><td>RT</td><td>RT</td><td>300</td><td>300</td><td>300</td><td>AR<td>RT</td><td>RT</td><td>RT</td><td>300</td><td>300</td><td>300</td><td>AR<td>RT</td><td>RT</td><td>RT</td><td>300</td><td>300</td><td>300</td><td>AR<td>RT</td><td>RT</td><td>RT</td><td>300</td><td>300</td><td>300</td><td>AR<td>RT</td><td>RT</td><td>RT</td><td>300</td><td>300</td><td>300</td><td>AR<td>RT</td><td>RT</td><td>RT</td><td>300</td><td>300</td><td>300</td><td>AR<td>RT</td><td>RT</td><td>RT</td><td>300</td><td>300</td><td>300</td><td>AR<td>RT</td><td>RT</td><td>RT</td><td>300</td><td>300</td><td>300</td><td>AR<td>RT</td><td>RT</td><td>RT</td><td>300</td><td>300</td><td>300</td><td>AR<td>RT</td><td>RT</td><td>RT</td><td>300</td><td>300</td><td>300</td><td>AR<td>RT</td><td>RT</td><td>RT</td><td>300</td><td>300</td><td>300</td><td>AR<td>RT</td><td>RT</td><td>RT</td><td>300</td><td>300</td><td>300</td><td>AR<td>RT</td><td>RT</td><td>RT</td><td>300</td><td>300</td><td>300</td><td>AR<td>RT</td><td>RT</td><td>RT</td><td>300</td><td>300</td><td>300</td><td>AR<td>RT</td><td>RT</td><td>RT</td><td>300</td><td>300</td><td>300</td><td>AR<td>RT</td><td>RT</td><td>RT</td><td>300</td><td>300</td><td>300</td><td>AR<td>RT</td><td>RT</td><td>RT</td><td>300</td><td>300</td><td>300</td><td>AR<td>RT</td><td>RT</td><td>RT</td><td>300</td><td>300</td><td>300</td><td>AR<td>RT</td><td>RT</td><td>RT</td><td>300</td><td>300</td><td>300</td><td>AR<td>RT</td><td>RT</td><td>RT</td><td>300</td><td>300</td><td>300</td><td>AR<td>RT</td><td>RT</td><td>RT</td><td>300</td><td>300</td><td>300</td><td>AR<td>RT</td><td>RT</td><td>RT</td><td>300</td><td>300</td><td>300</td><td>AR<td>RT</td><td>RT</td><td>RT</td><td>300</td><td>300</td><td>300</td><td>AR<td>RT</td><td>RT</td><td>RT</td><td>300</td><td>300</td><td>300</td><td>AR<td>RT</td><td>RT</td><td>RT</td><td>300</td><td>300</td><td>300</td><td>AR<td>RT</td><td>RT</td><td>RT</td><td>300</td><td>300</td><td>300</td><td>AR<td>RT</td><td>RT</td><td>RT</td><td>300</td><td>300</td><td>300</td><td>AR<td>RT</td><td>RT</td><td>RT</td><td>300</td><td>300</td><td>300</td><td>AR<td>RT</td><td>RT</td><td>RT</td><td>300</td><td>300</td><td>300</td><td>AR<td>RT</td><td>RT</td><td>RT</td><td>300</td><td>300</td><td>300</td><td>AR<td>RT</td><td>RT</td><td>RT</td><td>300</td><td>300</td><td>300</td><td>AR<td>RT</td><td>RT</td><td>RT</td><td>300</td><td>300</td><td>300</td><td>AR<td>RT</td><td>RT</td><td>RT</td><td>300</td><td>300</td><td>300</td><td>AR<td>RT</td><td>RT</td><td>RT</td><td>300</td><td>300</td><td>300</td><td>AR<td>RT</td><td>RT</td><td>RT</td><td>300</td><td>300</td><td>300</td><td>AR<td>RT</td><td>RT</td><td>RT</td><td>300</td><td>300</td><td>300</td><td>AR<td>RT</td><td>RT</td><td>RT</td><td>300</td><td>300</td><td>300</td><td>AR<td>RT</td><td>RT</td><td>RT</td><td>300</td><td>300</td><td>300</td><td>AR<td>RT</td><td>RT</td><td>RT</td><td>300</td><td>300</td><td>300</td><td>AR<td>RT</td><td>RT</td><td>RT</td><td>300</td><td>300</td><td>300</td><td>AR<td>RT</td><td>RT</td><td>RT</td><td>300</td><td>300</td><td>300</td><td>AR<td>RT</td><td>RT</td><td>RT</td><td>300</td><td>300</td><td>300</td><td>AR<td>RT</td><td>RT</td><td>RT</td><td>300</td><td>300</td><</td></td></td></td></td></td></td></td></td></td></td></td></td></td></td></td></td></td></td></td></td></td></td></td></td></td></td></td></td></td></td></td></td></td></td></td></td></td></td></td></td></td></td></td></td></td></td></td></td></td></td></td></td></td></td></td></td></td></td></td></td></td></td></td></td></td></td></td></td></td></td></td></td></td></td></td></td></td></td></td></td></td></td></td></td></td></td></td></td></td></td></td></td></td></td></td></td></td></td></td></td></td></td></td></td></td></td></td></td></td> | RT | RT | RT | 300 | 300 | 300 | AR <td>RT</td> <td>RT</td> <td>RT</td> <td>300</td> <td>300</td> <td>300</td>
<td>AR<td>RT</td><td>RT</td><td>RT</td><td>300</td><td>300</td><td>300</td><td>AR<td>RT</td><td>RT</td><td>RT</td><td>300</td><td>300</td><td>300</td><td>AR<td>RT</td><td>RT</td><td>RT</td><td>300</td><td>300</td><td>300</td><td>AR<td>RT</td><td>RT</td><td>RT</td><td>300</td><td>300</td><td>300</td><td>AR<td>RT</td><td>RT</td><td>RT</td><td>300</td><td>300</td><td>300</td><td>AR<td>RT</td><td>RT</td><td>RT</td><td>300</td><td>300</td><td>300</td><td>AR<td>RT</td><td>RT</td><td>RT</td><td>300</td><td>300</td><td>300</td><td>AR<td>RT</td><td>RT</td><td>RT</td><td>300</td><td>300</td><td>300</td><td>AR<td>RT</td><td>RT</td><td>RT</td><td>300</td><td>300</td><td>300</td><td>AR<td>RT</td><td>RT</td><td>RT</td><td>300</td><td>300</td><td>300</td><td>AR<td>RT</td><td>RT</td><td>RT</td><td>300</td><td>300</td><td>300</td><td>AR<td>RT</td><td>RT</td><td>RT</td><td>300</td><td>300</td><td>300</td><td>AR<td>RT</td><td>RT</td><td>RT</td><td>300</td><td>300</td><td>300</td><td>AR<td>RT</td><td>RT</td><td>RT</td><td>300</td><td>300</td><td>300</td><td>AR<td>RT</td><td>RT</td><td>RT</td><td>300</td><td>300</td><td>300</td><td>AR<td>RT</td><td>RT</td><td>RT</td><td>300</td><td>300</td><td>300</td><td>AR<td>RT</td><td>RT</td><td>RT</td><td>300</td><td>300</td><td>300</td><td>AR<td>RT</td><td>RT</td><td>RT</td><td>300</td><td>300</td><td>300</td><td>AR<td>RT</td><td>RT</td><td>RT</td><td>300</td><td>300</td><td>300</td><td>AR<td>RT</td><td>RT</td><td>RT</td><td>300</td><td>300</td><td>300</td><td>AR<td>RT</td><td>RT</td><td>RT</td><td>300</td><td>300</td><td>300</td><td>AR<td>RT</td><td>RT</td><td>RT</td><td>300</td><td>300</td><td>300</td><td>AR<td>RT</td><td>RT</td><td>RT</td><td>300</td><td>300</td><td>300</td><td>AR<td>RT</td><td>RT</td><td>RT</td><td>300</td><td>300</td><td>300</td><td>AR<td>RT</td><td>RT</td><td>RT</td><td>300</td><td>300</td><td>300</td><td>AR<td>RT</td><td>RT</td><td>RT</td><td>300</td><td>300</td><td>300</td><td>AR<td>RT</td><td>RT</td><td>RT</td><td>300</td><td>300</td><td>300</td><td>AR<td>RT</td><td>RT</td><td>RT</td><td>300</td><td>300</td><td>300</td><td>AR<td>RT</td><td>RT</td><td>RT</td><td>300</td><td>300</td><td>300</td><td>AR<td>RT</td><td>RT</td><td>RT</td><td>300</td><td>300</td><td>300</td><td>AR<td>RT</td><td>RT</td><td>RT</td><td>300</td><td>300</td><td>300</td><td>AR<td>RT</td><td>RT</td><td>RT</td><td>300</td><td>300</td><td>300</td><td>AR<td>RT</td><td>RT</td><td>RT</td><td>300</td><td>300</td><td>300</td><td>AR<td>RT</td><td>RT</td><td>RT</td><td>300</td><td>300</td><td>300</td><td>AR<td>RT</td><td>RT</td><td>RT</td><td>300</td><td>300</td><td>300</td><td>AR<td>RT</td><td>RT</td><td>RT</td><td>300</td><td>300</td><td>300</td><td>AR<td>RT</td><td>RT</td><td>RT</td><td>300</td><td>300</td><td>300</td><td>AR<td>RT</td><td>RT</td><td>RT</td><td>300</td><td>300</td><td>300</td><td>AR<td>RT</td><td>RT</td><td>RT</td><td>300</td><td>300</td><td>300</td><td>AR<td>RT</td><td>RT</td><td>RT</td><td>300</td><td>300</td><td>300</td><td>AR<td>RT</td><td>RT</td><td>RT</td><td>300</td><td>300</td><td>300</td><td>AR<td>RT</td><td>RT</td><td>RT</td><td>300</td><td>300</td><td>300</td><td>AR<td>RT</td><td>RT</td><td>RT</td><td>300</td><td>300</td><td>300</td><td>AR<td>RT</td><td>RT</td><td>RT</td><td>300</td><td>300</td><td>300</td><td>AR<td>RT</td><td>RT</td><td>RT</td><td>300</td><td>300</td><td>300</td><td>AR<td>RT</td><td>RT</td><td>RT</td><td>300</td><td>300</td><td>300</td><td>AR<td>RT</td><td>RT</td><td>RT</td><td>300</td><td>300</td><td>300</td><td>AR<td>RT</td><td>RT</td><td>RT</td><td>300</td><td>300</td><td>300</td><td>AR<td>RT</td><td>RT</td><td>RT</td><td>300</td><td>300</td><td>300</td><td>AR<td>RT</td><td>RT</td><td>RT</td><td>300</td><td>300</td><td>300</td><td>AR<td>RT</td><td>RT</td><td>RT</td><td>300</td><td>300</td><td>300</td><td>AR<td>RT</td><td>RT</td><td>RT</td><td>300</td><td>300</td><td>300</td><td>AR<td>RT</td><td>RT</td><td>RT</td><td>300</td><td>300</td><td>300</td><td>AR<td>RT</td><td>RT</td><td>RT</td><td>300</td><td>300</td><td>300</td><td>AR<td>RT</td><td>RT</td><td>RT</td><td>300</td><td>300</td><td>300</td><td>AR<td>RT</td><td>RT</td><td>RT</td><td>300</td><td>300</td><td>300</td><td>AR<td>RT</td><td>RT</td><td>RT</td><td>300</td><td>300</td><td>300</td><td>AR<td>RT</td><td>RT</td><td>RT</td><td>300</td><td>300</td><td>300</td><td>AR<td>RT</td><td>RT</td><td>RT</td><td>300</td><td>300</td><td>300</td><td>AR<td>RT</td><td>RT</td><td>RT</td><td>300</td><td>300</td><td>300</td><td>AR<td>RT</td><td>RT</td><td>RT</td><td>300</td><td>300</td><td>300</td><td>AR<td>RT</td><td>RT</td><td>RT</td><td>300</td><td>300</td><td>300</td><td>AR<td>RT</td><td>RT</td><td>RT</td><td>300</td><td>300</td><td>300</td><td>AR<td>RT</td><td>RT</td><td>RT</td><td>300</td><td>300</td><td>300</td><td>AR<td>RT</td><td>RT</td><td>RT</td><td>300</td><td>300</td><td>300</td><td>AR<td>RT</td><td>RT</td><td>RT</td><td>300</td><td>300</td><td>300</td><td>AR<td>RT</td><td>RT</td><td>RT</td><td>300</td><td>300</td><td>300</td><td>AR<td>RT</td><td>RT</td><td>RT</td><td>300</td><td>300</td><td>300</td><td>AR<td>RT</td><td>RT</td><td>RT</td><td>300</td><td>300</td><td>300</td><td>AR<td>RT</td><td>RT</td><td>RT</td><td>300</td><td>300</td><td>300</td><td>AR<td>RT</td><td>RT</td><td>RT</td><td>300</td><td>300</td><td>300</td><td>AR<td>RT</td><td>RT</td><td>RT</td><td>300</td><td>300</td><td>300</td><td>AR<td>RT</td><td>RT</td><td>RT</td><td>300</td><td>300</td><td>300</td><td>AR<td>RT</td><td>RT</td><td>RT</td><td>300</td><td>300</td><td>300</td><td>AR<td>RT</td><td>RT</td><td>RT</td><td>300</td><td>300</td><td>300</td><td>AR<td>RT</td><td>RT</td><td>RT</td><td>300</td><td>300</td><td>300</td><td>AR<td>RT</td><td>RT</td><td>RT</td><td>300</td><td>300</td><td>300</td><td>AR<td>RT</td><td>RT</td><td>RT</td><td>300</td><td>300</td><td>300</td><td>AR<td>RT</td><td>RT</td><td>RT</td><td>300</td><td>300</td><td>300</td><td>AR<td>RT</td><td>RT</td><td>RT</td><td>300</td><td>300</td><td>300</td><td>AR<td>RT</td><td>RT</td><td>RT</td><td>300</td><td>300</td><td>300</td><td>AR<td>RT</td><td>RT</td><td>RT</td><td>300</td><td>300</td><td>300</td><td>AR<td>RT</td><td>RT</td><td>RT</td><td>300</td><td>300</td><td>300</td><td>AR<td>RT</td><td>RT</td><td>RT</td><td>300</td><td>300</td><td>300</td><td>AR<td>RT</td><td>RT</td><td>RT</td><td>300</td><td>300</td><td>300</td><td>AR<td>RT</td><td>RT</td><td>RT</td><td>300</td><td>300</td><td>300</td><td>AR<td>RT</td><td>RT</td><td>RT</td><td>300</td><td>300</td><td>300</td><td>AR<td>RT</td><td>RT</td><td>RT</td><td>300</td><td>300</td><td>300</td><td>AR<td>RT</td><td>RT</td><td>RT</td><td>300</td><td>300</td><td>300</td><td>AR<td>RT</td><td>RT</td><td>RT</td><td>300</td><td>300</td><td>300</td><td>AR<td>RT</td><td>RT</td><td>RT</td><td>300</td><td>300</td><td>300</td><td>AR<td>RT</td><td>RT</td><td>RT</td><td>300</td><td>300</td><td>300</td><td>AR<td>RT</td><td>RT</td><td>RT</td><td>300</td><td>300</td><td>300</td><td>AR<td>RT</td><td>RT</td><td>RT</td><td>300</td><td>300</td><td>300</td><td>AR<td>RT</td><td>RT</td><td>RT</td><td>300</td><td>300</td><td>300</td><td>AR<td>RT</td><td>RT</td><td>RT</td><td>300</td><td>300</td><td>300</td><td>AR<td>RT</td><td>RT</td><td>RT</td><td>300</td><td>300</td><td>300</td><td>AR<td>RT</td><td>RT</td><td>RT</td><td>300</td><td>300</td><td>300</td><td>AR<td>RT</td><td>RT</td><td>RT</td><td>300</td><td>300</td><td>300</td><td>AR<td>RT</td><td>RT</td><td>RT</td><td>300</td><td>300</td><td>300</td><td>AR<td>RT</td><td>RT</td><td>RT</td><td>300</td><td>300</td><td>300</td><td>AR<td>RT</td><td>RT</td><td>RT</td><td>300</td><td>300</td><td>300</td><td>AR<td>RT</td><td>RT</td><td>RT</td><td>300</td><td>300</td><td>300</td><td>AR<td>RT</td><td>RT</td><td>RT</td><td>300</td><td>300</td><td>300</td><td>AR<td>RT</td><td>RT</td><td>RT</td><td>300</td><td>300</td><td>300</td><td>AR<td>RT</td><td>RT</td><td>RT</td><td>300</td><td>300</td><td>300</td><td>AR<td>RT</td><td>RT</td><td>RT</td><td>300</td><td>300</td><td>300</td><td>AR<td>RT</td><td>RT</td><td>RT</td><td>300</td><td>300</td><td>300</td><td>AR<td>RT</td><td>RT</td><td>RT</td><td>300</td><td>300</td><</td></td></td></td></td></td></td></td></td></td></td></td></td></td></td></td></td></td></td></td></td></td></td></td></td></td></td></td></td></td></td></td></td></td></td></td></td></td></td></td></td></td></td></td></td></td></td></td></td></td></td></td></td></td></td></td></td></td></td></td></td></td></td></td></td></td></td></td></td></td></td></td></td></td></td></td></td></td></td></td></td></td></td></td></td></td></td></td></td></td></td></td></td></td></td></td></td></td></td></td></td></td></td></td></td></td></td></td></td> | RT | RT | RT | 300 | 300 | 300 | AR <td>RT</td> <td>RT</td> <td>RT</td> <td>300</td> <td>300</td> <td>300</td>
<td>AR<td>RT</td><td>RT</td><td>RT</td><td>300</td><td>300</td><td>300</td><td>AR<td>RT</td><td>RT</td><td>RT</td><td>300</td><td>300</td><td>300</td><td>AR<td>RT</td><td>RT</td><td>RT</td><td>300</td><td>300</td><td>300</td><td>AR<td>RT</td><td>RT</td><td>RT</td><td>300</td><td>300</td><td>300</td><td>AR<td>RT</td><td>RT</td><td>RT</td><td>300</td><td>300</td><td>300</td><td>AR<td>RT</td><td>RT</td><td>RT</td><td>300</td><td>300</td><td>300</td><td>AR<td>RT</td><td>RT</td><td>RT</td><td>300</td><td>300</td><td>300</td><td>AR<td>RT</td><td>RT</td><td>RT</td><td>300</td><td>300</td><td>300</td><td>AR<td>RT</td><td>RT</td><td>RT</td><td>300</td><td>300</td><td>300</td><td>AR<td>RT</td><td>RT</td><td>RT</td><td>300</td><td>300</td><td>300</td><td>AR<td>RT</td><td>RT</td><td>RT</td><td>300</td><td>300</td><td>300</td><td>AR<td>RT</td><td>RT</td><td>RT</td><td>300</td><td>300</td><td>300</td><td>AR<td>RT</td><td>RT</td><td>RT</td><td>300</td><td>300</td><td>300</td><td>AR<td>RT</td><td>RT</td><td>RT</td><td>300</td><td>300</td><td>300</td><td>AR<td>RT</td><td>RT</td><td>RT</td><td>300</td><td>300</td><td>300</td><td>AR<td>RT</td><td>RT</td><td>RT</td><td>300</td><td>300</td><td>300</td><td>AR<td>RT</td><td>RT</td><td>RT</td><td>300</td><td>300</td><td>300</td><td>AR<td>RT</td><td>RT</td><td>RT</td><td>300</td><td>300</td><td>300</td><td>AR<td>RT</td><td>RT</td><td>RT</td><td>300</td><td>300</td><td>300</td><td>AR<td>RT</td><td>RT</td><td>RT</td><td>300</td><td>300</td><td>300</td><td>AR<td>RT</td><td>RT</td><td>RT</td><td>300</td><td>300</td><td>300</td><td>AR<td>RT</td><td>RT</td><td>RT</td><td>300</td><td>300</td><td>300</td><td>AR<td>RT</td><td>RT</td><td>RT</td><td>300</td><td>300</td><td>300</td><td>AR<td>RT</td><td>RT</td><td>RT</td><td>300</td><td>300</td><td>300</td><td>AR<td>RT</td><td>RT</td><td>RT</td><td>300</td><td>300</td><td>300</td><td>AR<td>RT</td><td>RT</td><td>RT</td><td>300</td><td>300</td><td>300</td><td>AR<td>RT</td><td>RT</td><td>RT</td><td>300</td><td>300</td><td>300</td><td>AR<td>RT</td><td>RT</td><td>RT</td><td>300</td><td>300</td><td>300</td><td>AR<td>RT</td><td>RT</td><td>RT</td><td>300</td><td>300</td><td>300</td><td>AR<td>RT</td><td>RT</td><td>RT</td><td>300</td><td>300</td><td>300</td><td>AR<td>RT</td><td>RT</td><td>RT</td><td>300</td><td>300</td><td>300</td><td>AR<td>RT</td><td>RT</td><td>RT</td><td>300</td><td>300</td><td>300</td><td>AR<td>RT</td><td>RT</td><td>RT</td><td>300</td><td>300</td><td>300</td><td>AR<td>RT</td><td>RT</td><td>RT</td><td>300</td><td>300</td><td>300</td><td>AR<td>RT</td><td>RT</td><td>RT</td><td>300</td><td>300</td><td>300</td><td>AR<td>RT</td><td>RT</td><td>RT</td><td>300</td><td>300</td><td>300</td><td>AR<td>RT</td><td>RT</td><td>RT</td><td>300</td><td>300</td><td>300</td><td>AR<td>RT</td><td>RT</td><td>RT</td><td>300</td><td>300</td><td>300</td><td>AR<td>RT</td><td>RT</td><td>RT</td><td>300</td><td>300</td><td>300</td><td>AR<td>RT</td><td>RT</td><td>RT</td><td>300</td><td>300</td><td>300</td><td>AR<td>RT</td><td>RT</td><td>RT</td><td>300</td><td>300</td><td>300</td><td>AR<td>RT</td><td>RT</td><td>RT</td><td>300</td><td>300</td><td>300</td><td>AR<td>RT</td><td>RT</td><td>RT</td><td>300</td><td>300</td><td>300</td><td>AR<td>RT</td><td>RT</td><td>RT</td><td>300</td><td>300</td><td>300</td><td>AR<td>RT</td><td>RT</td><td>RT</td><td>300</td><td>300</td><td>300</td><td>AR<td>RT</td><td>RT</td><td>RT</td><td>300</td><td>300</td><td>300</td><td>AR<td>RT</td><td>RT</td><td>RT</td><td>300</td><td>300</td><td>300</td><td>AR<td>RT</td><td>RT</td><td>RT</td><td>300</td><td>300</td><td>300</td><td>AR<td>RT</td><td>RT</td><td>RT</td><td>300</td><td>300</td><td>300</td><td>AR<td>RT</td><td>RT</td><td>RT</td><td>300</td><td>300</td><td>300</td><td>AR<td>RT</td><td>RT</td><td>RT</td><td>300</td><td>300</td><td>300</td><td>AR<td>RT</td><td>RT</td><td>RT</td><td>300</td><td>300</td><td>300</td><td>AR<td>RT</td><td>RT</td><td>RT</td><td>300</td><td>300</td><td>300</td><td>AR<td>RT</td><td>RT</td><td>RT</td><td>300</td><td>300</td><td>300</td><td>AR<td>RT</td><td>RT</td><td>RT</td><td>300</td><td>300</td><td>300</td><td>AR<td>RT</td><td>RT</td><td>RT</td><td>300</td><td>300</td><td>300</td><td>AR<td>RT</td><td>RT</td><td>RT</td><td>300</td><td>300</td><td>300</td><td>AR<td>RT</td><td>RT</td><td>RT</td><td>300</td><td>300</td><td>300</td><td>AR<td>RT</td><td>RT</td><td>RT</td><td>300</td><td>300</td><td>300</td><td>AR<td>RT</td><td>RT</td><td>RT</td><td>300</td><td>300</td><td>300</td><td>AR<td>RT</td><td>RT</td><td>RT</td><td>300</td><td>300</td><td>300</td><td>AR<td>RT</td><td>RT</td><td>RT</td><td>300</td><td>300</td><td>300</td><td>AR<td>RT</td><td>RT</td><td>RT</td><td>300</td><td>300</td><td>300</td><td>AR<td>RT</td><td>RT</td><td>RT</td><td>300</td><td>300</td><td>300</td><td>AR<td>RT</td><td>RT</td><td>RT</td><td>300</td><td>300</td><td>300</td><td>AR<td>RT</td><td>RT</td><td>RT</td><td>300</td><td>300</td><td>300</td><td>AR<td>RT</td><td>RT</td><td>RT</td><td>300</td><td>300</td><td>300</td><td>AR<td>RT</td><td>RT</td><td>RT</td><td>300</td><td>300</td><td>300</td><td>AR<td>RT</td><td>RT</td><td>RT</td><td>300</td><td>300</td><td>300</td><td>AR<td>RT</td><td>RT</td><td>RT</td><td>300</td><td>300</td><td>300</td><td>AR<td>RT</td><td>RT</td><td>RT</td><td>300</td><td>300</td><td>300</td><td>AR<td>RT</td><td>RT</td><td>RT</td><td>300</td><td>300</td><td>300</td><td>AR<td>RT</td><td>RT</td><td>RT</td><td>300</td><td>300</td><td>300</td><td>AR<td>RT</td><td>RT</td><td>RT</td><td>300</td><td>300</td><td>300</td><td>AR<td>RT</td><td>RT</td><td>RT</td><td>300</td><td>300</td><td>300</td><td>AR<td>RT</td><td>RT</td><td>RT</td><td>300</td><td>300</td><td>300</td><td>AR<td>RT</td><td>RT</td><td>RT</td><td>300</td><td>300</td><td>300</td><td>AR<td>RT</td><td>RT</td><td>RT</td><td>300</td><td>300</td><td>300</td><td>AR<td>RT</td><td>RT</td><td>RT</td><td>300</td><td>300</td><td>300</td><td>AR<td>RT</td><td>RT</td><td>RT</td><td>300</td><td>300</td><td>300</td><td>AR<td>RT</td><td>RT</td><td>RT</td><td>300</td><td>300</td><td>300</td><td>AR<td>RT</td><td>RT</td><td>RT</td><td>300</td><td>300</td><td>300</td><td>AR<td>RT</td><td>RT</td><td>RT</td><td>300</td><td>300</td><td>300</td><td>AR<td>RT</td><td>RT</td><td>RT</td><td>300</td><td>300</td><td>300</td><td>AR<td>RT</td><td>RT</td><td>RT</td><td>300</td><td>300</td><td>300</td><td>AR<td>RT</td><td>RT</td><td>RT</td><td>300</td><td>300</td><td>300</td><td>AR<td>RT</td><td>RT</td><td>RT</td><td>300</td><td>300</td><td>300</td><td>AR<td>RT</td><td>RT</td><td>RT</td><td>300</td><td>300</td><td>300</td><td>AR<td>RT</td><td>RT</td><td>RT</td><td>300</td><td>300</td><td>300</td><td>AR<td>RT</td><td>RT</td><td>RT</td><td>300</td><td>300</td><td>300</td><td>AR<td>RT</td><td>RT</td><td>RT</td><td>300</td><td>300</td><td>300</td><td>AR<td>RT</td><td>RT</td><td>RT</td><td>300</td><td>300</td><td>300</td><td>AR<td>RT</td><td>RT</td><td>RT</td><td>300</td><td>300</td><td>300</td><td>AR<td>RT</td><td>RT</td><td>RT</td><td>300</td><td>300</td><td>300</td><td>AR<td>RT</td><td>RT</td><td>RT</td><td>300</td><td>300</td><td>300</td><td>AR<td>RT</td><td>RT</td><td>RT</td><td>300</td><td>300</td><td>300</td><td>AR<td>RT</td><td>RT</td><td>RT</td><td>300</td><td>300</td><td>300</td><td>AR<td>RT</td><td>RT</td><td>RT</td><td>300</td><td>300</td><td>300</td><td>AR<td>RT</td><td>RT</td><td>RT</td><td>300</td><td>300</td><td>300</td><td>AR<td>RT</td><td>RT</td><td>RT</td><td>300</td><td>300</td><td>300</td><td>AR<td>RT</td><td>RT</td><td>RT</td><td>300</td><td>300</td><td>300</td><td>AR<td>RT</td><td>RT</td><td>RT</td><td>300</td><td>300</td><td>300</td><td>AR<td>RT</td><td>RT</td><td>RT</td><td>300</td><td>300</td><td>300</td><td>AR<td>RT</td><td>RT</td><td>RT</td><td>300</td><td>300</td><td>300</td><td>AR<td>RT</td><td>RT</td><td>RT</td><td>300</td><td>300</td><td>300</td><td>AR<td>RT</td><td>RT</td><td>RT</td><td>300</td><td>300</td><td>300</td><td>AR<td>RT</td><td>RT</td><td>RT</td><td>300</td><td>300</td><td>300</td><td>AR<td>RT</td><td>RT</td><td>RT</td><td>300</td><td>300</td><</td></td></td></td></td></td></td></td></td></td></td></td></td></td></td></td></td></td></td></td></td></td></td></td></td></td></td></td></td></td></td></td></td></td></td></td></td></td></td></td></td></td></td></td></td></td></td></td></td></td></td></td></td></td></td></td></td></td></td></td></td></td></td></td></td></td></td></td></td></td></td></td></td></td></td></td></td></td></td></td></td></td></td></td></td></td></td></td></td></td></td></td></td></td></td></td></td></td></td></td></td></td></td></td></td></td></td></td> | RT | RT | RT | 300 | 300 | 300 | AR <td>RT</td> <td>RT</td> <td>RT</td> <td>300</td> <td>300</td> <td>300</td>
<td>AR<td>RT</td><td>RT</td><td>RT</td><td>300</td><td>300</td><td>300</td><td>AR<td>RT</td><td>RT</td><td>RT</td><td>300</td><td>300</td><td>300</td><td>AR<td>RT</td><td>RT</td><td>RT</td><td>300</td><td>300</td><td>300</td><td>AR<td>RT</td><td>RT</td><td>RT</td><td>300</td><td>300</td><td>300</td><td>AR<td>RT</td><td>RT</td><td>RT</td><td>300</td><td>300</td><td>300</td><td>AR<td>RT</td><td>RT</td><td>RT</td><td>300</td><td>300</td><td>300</td><td>AR<td>RT</td><td>RT</td><td>RT</td><td>300</td><td>300</td><td>300</td><td>AR<td>RT</td><td>RT</td><td>RT</td><td>300</td><td>300</td><td>300</td><td>AR<td>RT</td><td>RT</td><td>RT</td><td>300</td><td>300</td><td>300</td><td>AR<td>RT</td><td>RT</td><td>RT</td><td>300</td><td>300</td><td>300</td><td>AR<td>RT</td><td>RT</td><td>RT</td><td>300</td><td>300</td><td>300</td><td>AR<td>RT</td><td>RT</td><td>RT</td><td>300</td><td>300</td><td>300</td><td>AR<td>RT</td><td>RT</td><td>RT</td><td>300</td><td>300</td><td>300</td><td>AR<td>RT</td><td>RT</td><td>RT</td><td>300</td><td>300</td><td>300</td><td>AR<td>RT</td><td>RT</td><td>RT</td><td>300</td><td>300</td><td>300</td><td>AR<td>RT</td><td>RT</td><td>RT</td><td>300</td><td>300</td><td>300</td><td>AR<td>RT</td><td>RT</td><td>RT</td><td>300</td><td>300</td><td>300</td><td>AR<td>RT</td><td>RT</td><td>RT</td><td>300</td><td>300</td><td>300</td><td>AR<td>RT</td><td>RT</td><td>RT</td><td>300</td><td>300</td><td>300</td><td>AR<td>RT</td><td>RT</td><td>RT</td><td>300</td><td>300</td><td>300</td><td>AR<td>RT</td><td>RT</td><td>RT</td><td>300</td><td>300</td><td>300</td><td>AR<td>RT</td><td>RT</td><td>RT</td><td>300</td><td>300</td><td>300</td><td>AR<td>RT</td><td>RT</td><td>RT</td><td>300</td><td>300</td><td>300</td><td>AR<td>RT</td><td>RT</td><td>RT</td><td>300</td><td>300</td><td>300</td><td>AR<td>RT</td><td>RT</td><td>RT</td><td>300</td><td>300</td><td>300</td><td>AR<td>RT</td><td>RT</td><td>RT</td><td>300</td><td>300</td><td>300</td><td>AR<td>RT</td><td>RT</td><td>RT</td><td>300</td><td>300</td><td>300</td><td>AR<td>RT</td><td>RT</td><td>RT</td><td>300</td><td>300</td><td>300</td><td>AR<td>RT</td><td>RT</td><td>RT</td><td>300</td><td>300</td><td>300</td><td>AR<td>RT</td><td>RT</td><td>RT</td><td>300</td><td>300</td><td>300</td><td>AR<td>RT</td><td>RT</td><td>RT</td><td>300</td><td>300</td><td>300</td><td>AR<td>RT</td><td>RT</td><td>RT</td><td>300</td><td>300</td><td>300</td><td>AR<td>RT</td><td>RT</td><td>RT</td><td>300</td><td>300</td><td>300</td><td>AR<td>RT</td><td>RT</td><td>RT</td><td>300</td><td>300</td><td>300</td><td>AR<td>RT</td><td>RT</td><td>RT</td><td>300</td><td>300</td><td>300</td><td>AR<td>RT</td><td>RT</td><td>RT</td><td>300</td><td>300</td><td>300</td><td>AR<td>RT</td><td>RT</td><td>RT</td><td>300</td><td>300</td><td>300</td><td>AR<td>RT</td><td>RT</td><td>RT</td><td>300</td><td>300</td><td>300</td><td>AR<td>RT</td><td>RT</td><td>RT</td><td>300</td><td>300</td><td>300</td><td>AR<td>RT</td><td>RT</td><td>RT</td><td>300</td><td>300</td><td>300</td><td>AR<td>RT</td><td>RT</td><td>RT</td><td>300</td><td>300</td><td>300</td><td>AR<td>RT</td><td>RT</td><td>RT</td><td>300</td><td>300</td><td>300</td><td>AR<td>RT</td><td>RT</td><td>RT</td><td>300</td><td>300</td><td>300</td><td>AR<td>RT</td><td>RT</td><td>RT</td><td>300</td><td>300</td><td>300</td><td>AR<td>RT</td><td>RT</td><td>RT</td><td>300</td><td>300</td><td>300</td><td>AR<td>RT</td><td>RT</td><td>RT</td><td>300</td><td>300</td><td>300</td><td>AR<td>RT</td><td>RT</td><td>RT</td><td>300</td><td>300</td><td>300</td><td>AR<td>RT</td><td>RT</td><td>RT</td><td>300</td><td>300</td><td>300</td><td>AR<td>RT</td><td>RT</td><td>RT</td><td>300</td><td>300</td><td>300</td><td>AR<td>RT</td><td>RT</td><td>RT</td><td>300</td><td>300</td><td>300</td><td>AR<td>RT</td><td>RT</td><td>RT</td><td>300</td><td>300</td><td>300</td><td>AR<td>RT</td><td>RT</td><td>RT</td><td>300</td><td>300</td><td>300</td><td>AR<td>RT</td><td>RT</td><td>RT</td><td>300</td><td>300</td><td>300</td><td>AR<td>RT</td><td>RT</td><td>RT</td><td>300</td><td>300</td><td>300</td><td>AR<td>RT</td><td>RT</td><td>RT</td><td>300</td><td>300</td><td>300</td><td>AR<td>RT</td><td>RT</td><td>RT</td><td>300</td><td>300</td><td>300</td><td>AR<td>RT</td><td>RT</td><td>RT</td><td>300</td><td>300</td><td>300</td><td>AR<td>RT</td><td>RT</td><td>RT</td><td>300</td><td>300</td><td>300</td><td>AR<td>RT</td><td>RT</td><td>RT</td><td>300</td><td>300</td><td>300</td><td>AR<td>RT</td><td>RT</td><td>RT</td><td>300</td><td>300</td><td>300</td><td>AR<td>RT</td><td>RT</td><td>RT</td><td>300</td><td>300</td><td>300</td><td>AR<td>RT</td><td>RT</td><td>RT</td><td>300</td><td>300</td><td>300</td><td>AR<td>RT</td><td>RT</td><td>RT</td><td>300</td><td>300</td><td>300</td><td>AR<td>RT</td><td>RT</td><td>RT</td><td>300</td><td>300</td><td>300</td><td>AR<td>RT</td><td>RT</td><td>RT</td><td>300</td><td>300</td><td>300</td><td>AR<td>RT</td><td>RT</td><td>RT</td><td>300</td><td>300</td><td>300</td><td>AR<td>RT</td><td>RT</td><td>RT</td><td>300</td><td>300</td><td>300</td><td>AR<td>RT</td><td>RT</td><td>RT</td><td>300</td><td>300</td><td>300</td><td>AR<td>RT</td><td>RT</td><td>RT</td><td>300</td><td>300</td><td>300</td><td>AR<td>RT</td><td>RT</td><td>RT</td><td>300</td><td>300</td><td>300</td><td>AR<td>RT</td><td>RT</td><td>RT</td><td>300</td><td>300</td><td>300</td><td>AR<td>RT</td><td>RT</td><td>RT</td><td>300</td><td>300</td><td>300</td><td>AR<td>RT</td><td>RT</td><td>RT</td><td>300</td><td>300</td><td>300</td><td>AR<td>RT</td><td>RT</td><td>RT</td><td>300</td><td>300</td><td>300</td><td>AR<td>RT</td><td>RT</td><td>RT</td><td>300</td><td>300</td><td>300</td><td>AR<td>RT</td><td>RT</td><td>RT</td><td>300</td><td>300</td><td>300</td><td>AR<td>RT</td><td>RT</td><td>RT</td><td>300</td><td>300</td><td>300</td><td>AR<td>RT</td><td>RT</td><td>RT</td><td>300</td><td>300</td><td>300</td><td>AR<td>RT</td><td>RT</td><td>RT</td><td>300</td><td>300</td><td>300</td><td>AR<td>RT</td><td>RT</td><td>RT</td><td>300</td><td>300</td><td>300</td><td>AR<td>RT</td><td>RT</td><td>RT</td><td>300</td><td>300</td><td>300</td><td>AR<td>RT</td><td>RT</td><td>RT</td><td>300</td><td>300</td><td>300</td><td>AR<td>RT</td><td>RT</td><td>RT</td><td>300</td><td>300</td><td>300</td><td>AR<td>RT</td><td>RT</td><td>RT</td><td>300</td><td>300</td><td>300</td><td>AR<td>RT</td><td>RT</td><td>RT</td><td>300</td><td>300</td><td>300</td><td>AR<td>RT</td><td>RT</td><td>RT</td><td>300</td><td>300</td><td>300</td><td>AR<td>RT</td><td>RT</td><td>RT</td><td>300</td><td>300</td><td>300</td><td>AR<td>RT</td><td>RT</td><td>RT</td><td>300</td><td>300</td><td>300</td><td>AR<td>RT</td><td>RT</td><td>RT</td><td>300</td><td>300</td><td>300</td><td>AR<td>RT</td><td>RT</td><td>RT</td><td>300</td><td>300</td><td>300</td><td>AR<td>RT</td><td>RT</td><td>RT</td><td>300</td><td>300</td><td>300</td><td>AR<td>RT</td><td>RT</td><td>RT</td><td>300</td><td>300</td><td>300</td><td>AR<td>RT</td><td>RT</td><td>RT</td><td>300</td><td>300</td><td>300</td><td>AR<td>RT</td><td>RT</td><td>RT</td><td>300</td><td>300</td><td>300</td><td>AR<td>RT</td><td>RT</td><td>RT</td><td>300</td><td>300</td><td>300</td><td>AR<td>RT</td><td>RT</td><td>RT</td><td>300</td><td>300</td><td>300</td><td>AR<td>RT</td><td>RT</td><td>RT</td><td>300</td><td>300</td><td>300</td><td>AR<td>RT</td><td>RT</td><td>RT</td><td>300</td><td>300</td><td>300</td><td>AR<td>RT</td><td>RT</td><td>RT</td><td>300</td><td>300</td><td>300</td><td>AR<td>RT</td><td>RT</td><td>RT</td><td>300</td><td>300</td><td>300</td><td>AR<td>RT</td><td>RT</td><td>RT</td><td>300</td><td>300</td><td>300</td><td>AR<td>RT</td><td>RT</td><td>RT</td><td>300</td><td>300</td><td>300</td><td>AR<td>RT</td><td>RT</td><td>RT</td><td>300</td><td>300</td><td>300</td><td>AR<td>RT</td><td>RT</td><td>RT</td><td>300</td><td>300</td><td>300</td><td>AR<td>RT</td><td>RT</td><td>RT</td><td>300</td><td>300</td><td>300</td><td>AR<td>RT</td><td>RT</td><td>RT</td><td>300</td><td>300</td><td>300</td><td>AR<td>RT</td><td>RT</td><td>RT</td><td>300</td><td>300</td><</td></td></td></td></td></td></td></td></td></td></td></td></td></td></td></td></td></td></td></td></td></td></td></td></td></td></td></td></td></td></td></td></td></td></td></td></td></td></td></td></td></td></td></td></td></td></td></td></td></td></td></td></td></td></td></td></td></td></td></td></td></td></td></td></td></td></td></td></td></td></td></td></td></td></td></td></td></td></td></td></td></td></td></td></td></td></td></td></td></td></td></td></td></td></td></td></td></td></td></td></td></td></td></td></td></td></td> | RT | RT | RT | 300 | 300 | 300 | AR <td>RT</td> <td>RT</td> <td>RT</td> <td>300</td> <td>300</td> <td>300</td>
<td>AR<td>RT</td><td>RT</td><td>RT</td><td>300</td><td>300</td><td>300</td><td>AR<td>RT</td><td>RT</td><td>RT</td><td>300</td><td>300</td><td>300</td><td>AR<td>RT</td><td>RT</td><td>RT</td><td>300</td><td>300</td><td>300</td><td>AR<td>RT</td><td>RT</td><td>RT</td><td>300</td><td>300</td><td>300</td><td>AR<td>RT</td><td>RT</td><td>RT</td><td>300</td><td>300</td><td>300</td><td>AR<td>RT</td><td>RT</td><td>RT</td><td>300</td><td>300</td><td>300</td><td>AR<td>RT</td><td>RT</td><td>RT</td><td>300</td><td>300</td><td>300</td><td>AR<td>RT</td><td>RT</td><td>RT</td><td>300</td><td>300</td><td>300</td><td>AR<td>RT</td><td>RT</td><td>RT</td><td>300</td><td>300</td><td>300</td><td>AR<td>RT</td><td>RT</td><td>RT</td><td>300</td><td>300</td><td>300</td><td>AR<td>RT</td><td>RT</td><td>RT</td><td>300</td><td>300</td><td>300</td><td>AR<td>RT</td><td>RT</td><td>RT</td><td>300</td><td>300</td><td>300</td><td>AR<td>RT</td><td>RT</td><td>RT</td><td>300</td><td>300</td><td>300</td><td>AR<td>RT</td><td>RT</td><td>RT</td><td>300</td><td>300</td><td>300</td><td>AR<td>RT</td><td>RT</td><td>RT</td><td>300</td><td>300</td><td>300</td><td>AR<td>RT</td><td>RT</td><td>RT</td><td>300</td><td>300</td><td>300</td><td>AR<td>RT</td><td>RT</td><td>RT</td><td>300</td><td>300</td><td>300</td><td>AR<td>RT</td><td>RT</td><td>RT</td><td>300</td><td>300</td><td>300</td><td>AR<td>RT</td><td>RT</td><td>RT</td><td>300</td><td>300</td><td>300</td><td>AR<td>RT</td><td>RT</td><td>RT</td><td>300</td><td>300</td><td>300</td><td>AR<td>RT</td><td>RT</td><td>RT</td><td>300</td><td>300</td><td>300</td><td>AR<td>RT</td><td>RT</td><td>RT</td><td>300</td><td>300</td><td>300</td><td>AR<td>RT</td><td>RT</td><td>RT</td><td>300</td><td>300</td><td>300</td><td>AR<td>RT</td><td>RT</td><td>RT</td><td>300</td><td>300</td><td>300</td><td>AR<td>RT</td><td>RT</td><td>RT</td><td>300</td><td>300</td><td>300</td><td>AR<td>RT</td><td>RT</td><td>RT</td><td>300</td><td>300</td><td>300</td><td>AR<td>RT</td><td>RT</td><td>RT</td><td>300</td><td>300</td><td>300</td><td>AR<td>RT</td><td>RT</td><td>RT</td><td>300</td><td>300</td><td>300</td><td>AR<td>RT</td><td>RT</td><td>RT</td><td>300</td><td>300</td><td>300</td><td>AR<td>RT</td><td>RT</td><td>RT</td><td>300</td><td>300</td><td>300</td><td>AR<td>RT</td><td>RT</td><td>RT</td><td>300</td><td>300</td><td>300</td><td>AR<td>RT</td><td>RT</td><td>RT</td><td>300</td><td>300</td><td>300</td><td>AR<td>RT</td><td>RT</td><td>RT</td><td>300</td><td>300</td><td>300</td><td>AR<td>RT</td><td>RT</td><td>RT</td><td>300</td><td>300</td><td>300</td><td>AR<td>RT</td><td>RT</td><td>RT</td><td>300</td><td>300</td><td>300</td><td>AR<td>RT</td><td>RT</td><td>RT</td><td>300</td><td>300</td><td>300</td><td>AR<td>RT</td><td>RT</td><td>RT</td><td>300</td><td>300</td><td>300</td><td>AR<td>RT</td><td>RT</td><td>RT</td><td>300</td><td>300</td><td>300</td><td>AR<td>RT</td><td>RT</td><td>RT</td><td>300</td><td>300</td><td>300</td><td>AR<td>RT</td><td>RT</td><td>RT</td><td>300</td><td>300</td><td>300</td><td>AR<td>RT</td><td>RT</td><td>RT</td><td>300</td><td>300</td><td>300</td><td>AR<td>RT</td><td>RT</td><td>RT</td><td>300</td><td>300</td><td>300</td><td>AR<td>RT</td><td>RT</td><td>RT</td><td>300</td><td>300</td><td>300</td><td>AR<td>RT</td><td>RT</td><td>RT</td><td>300</td><td>300</td><td>300</td><td>AR<td>RT</td><td>RT</td><td>RT</td><td>300</td><td>300</td><td>300</td><td>AR<td>RT</td><td>RT</td><td>RT</td><td>300</td><td>300</td><td>300</td><td>AR<td>RT</td><td>RT</td><td>RT</td><td>300</td><td>300</td><td>300</td><td>AR<td>RT</td><td>RT</td><td>RT</td><td>300</td><td>300</td><td>300</td><td>AR<td>RT</td><td>RT</td><td>RT</td><td>300</td><td>300</td><td>300</td><td>AR<td>RT</td><td>RT</td><td>RT</td><td>300</td><td>300</td><td>300</td><td>AR<td>RT</td><td>RT</td><td>RT</td><td>300</td><td>300</td><td>300</td><td>AR<td>RT</td><td>RT</td><td>RT</td><td>300</td><td>300</td><td>300</td><td>AR<td>RT</td><td>RT</td><td>RT</td><td>300</td><td>300</td><td>300</td><td>AR<td>RT</td><td>RT</td><td>RT</td><td>300</td><td>300</td><td>300</td><td>AR<td>RT</td><td>RT</td><td>RT</td><td>300</td><td>300</td><td>300</td><td>AR<td>RT</td><td>RT</td><td>RT</td><td>300</td><td>300</td><td>300</td><td>AR<td>RT</td><td>RT</td><td>RT</td><td>300</td><td>300</td><td>300</td><td>AR<td>RT</td><td>RT</td><td>RT</td><td>300</td><td>300</td><td>300</td><td>AR<td>RT</td><td>RT</td><td>RT</td><td>300</td><td>300</td><td>300</td><td>AR<td>RT</td><td>RT</td><td>RT</td><td>300</td><td>300</td><td>300</td><td>AR<td>RT</td><td>RT</td><td>RT</td><td>300</td><td>300</td><td>300</td><td>AR<td>RT</td><td>RT</td><td>RT</td><td>300</td><td>300</td><td>300</td><td>AR<td>RT</td><td>RT</td><td>RT</td><td>300</td><td>300</td><td>300</td><td>AR<td>RT</td><td>RT</td><td>RT</td><td>300</td><td>300</td><td>300</td><td>AR<td>RT</td><td>RT</td><td>RT</td><td>300</td><td>300</td><td>300</td><td>AR<td>RT</td><td>RT</td><td>RT</td><td>300</td><td>300</td><td>300</td><td>AR<td>RT</td><td>RT</td><td>RT</td><td>300</td><td>300</td><td>300</td><td>AR<td>RT</td><td>RT</td><td>RT</td><td>300</td><td>300</td><td>300</td><td>AR<td>RT</td><td>RT</td><td>RT</td><td>300</td><td>300</td><td>300</td><td>AR<td>RT</td><td>RT</td><td>RT</td><td>300</td><td>300</td><td>300</td><td>AR<td>RT</td><td>RT</td><td>RT</td><td>300</td><td>300</td><td>300</td><td>AR<td>RT</td><td>RT</td><td>RT</td><td>300</td><td>300</td><td>300</td><td>AR<td>RT</td><td>RT</td><td>RT</td><td>300</td><td>300</td><td>300</td><td>AR<td>RT</td><td>RT</td><td>RT</td><td>300</td><td>300</td><td>300</td><td>AR<td>RT</td><td>RT</td><td>RT</td><td>300</td><td>300</td><td>300</td><td>AR<td>RT</td><td>RT</td><td>RT</td><td>300</td><td>300</td><td>300</td><td>AR<td>RT</td><td>RT</td><td>RT</td><td>300</td><td>300</td><td>300</td><td>AR<td>RT</td><td>RT</td><td>RT</td><td>300</td><td>300</td><td>300</td><td>AR<td>RT</td><td>RT</td><td>RT</td><td>300</td><td>300</td><td>300</td><td>AR<td>RT</td><td>RT</td><td>RT</td><td>300</td><td>300</td><td>300</td><td>AR<td>RT</td><td>RT</td><td>RT</td><td>300</td><td>300</td><td>300</td><td>AR<td>RT</td><td>RT</td><td>RT</td><td>300</td><td>300</td><td>300</td><td>AR<td>RT</td><td>RT</td><td>RT</td><td>300</td><td>300</td><td>300</td><td>AR<td>RT</td><td>RT</td><td>RT</td><td>300</td><td>300</td><td>300</td><td>AR<td>RT</td><td>RT</td><td>RT</td><td>300</td><td>300</td><td>300</td><td>AR<td>RT</td><td>RT</td><td>RT</td><td>300</td><td>300</td><td>300</td><td>AR<td>RT</td><td>RT</td><td>RT</td><td>300</td><td>300</td><td>300</td><td>AR<td>RT</td><td>RT</td><td>RT</td><td>300</td><td>300</td><td>300</td><td>AR<td>RT</td><td>RT</td><td>RT</td><td>300</td><td>300</td><td>300</td><td>AR<td>RT</td><td>RT</td><td>RT</td><td>300</td><td>300</td><td>300</td><td>AR<td>RT</td><td>RT</td><td>RT</td><td>300</td><td>300</td><td>300</td><td>AR<td>RT</td><td>RT</td><td>RT</td><td>300</td><td>300</td><td>300</td><td>AR<td>RT</td><td>RT</td><td>RT</td><td>300</td><td>300</td><td>300</td><td>AR<td>RT</td><td>RT</td><td>RT</td><td>300</td><td>300</td><td>300</td><td>AR<td>RT</td><td>RT</td><td>RT</td><td>300</td><td>300</td><td>300</td><td>AR<td>RT</td><td>RT</td><td>RT</td><td>300</td><td>300</td><td>300</td><td>AR<td>RT</td><td>RT</td><td>RT</td><td>300</td><td>300</td><td>300</td><td>AR<td>RT</td><td>RT</td><td>RT</td><td>300</td><td>300</td><td>300</td><td>AR<td>RT</td><td>RT</td><td>RT</td><td>300</td><td>300</td><td>300</td><td>AR<td>RT</td><td>RT</td><td>RT</td><td>300</td><td>300</td><td>300</td><td>AR<td>RT</td><td>RT</td><td>RT</td><td>300</td><td>300</td><td>300</td><td>AR<td>RT</td><td>RT</td><td>RT</td><td>300</td><td>300</td><td>300</td><td>AR<td>RT</td><td>RT</td><td>RT</td><td>300</td><td>300</td><td>300</td><td>AR<td>RT</td><td>RT</td><td>RT</td><td>300</td><td>300</td><td>300</td><td>AR<td>RT</td><td>RT</td><td>RT</td><td>300</td><td>300</td><td>300</td><td>AR<td>RT</td><td>RT</td><td>RT</td><td>300</td><td>300</td><</td></td></td></td></td></td></td></td></td></td></td></td></td></td></td></td></td></td></td></td></td></td></td></td></td></td></td></td></td></td></td></td></td></td></td></td></td></td></td></td></td></td></td></td></td></td></td></td></td></td></td></td></td></td></td></td></td></td></td></td></td></td></td></td></td></td></td></td></td></td></td></td></td></td></td></td></td></td></td></td></td></td></td></td></td></td></td></td></td></td></td></td></td></td></td></td></td></td></td></td></td></td></td></td></td></td> | RT | RT | RT | 300 | 300 | 300 | AR <td>RT</td> <td>RT</td> <td>RT</td> <td>300</td> <td>300</td> <td>300</td>
<td>AR<td>RT</td><td>RT</td><td>RT</td><td>300</td><td>300</td><td>300</td><td>AR<td>RT</td><td>RT</td><td>RT</td><td>300</td><td>300</td><td>300</td><td>AR<td>RT</td><td>RT</td><td>RT</td><td>300</td><td>300</td><td>300</td><td>AR<td>RT</td><td>RT</td><td>RT</td><td>300</td><td>300</td><td>300</td><td>AR<td>RT</td><td>RT</td><td>RT</td><td>300</td><td>300</td><td>300</td><td>AR<td>RT</td><td>RT</td><td>RT</td><td>300</td><td>300</td><td>300</td><td>AR<td>RT</td><td>RT</td><td>RT</td><td>300</td><td>300</td><td>300</td><td>AR<td>RT</td><td>RT</td><td>RT</td><td>300</td><td>300</td><td>300</td><td>AR<td>RT</td><td>RT</td><td>RT</td><td>300</td><td>300</td><td>300</td><td>AR<td>RT</td><td>RT</td><td>RT</td><td>300</td><td>300</td><td>300</td><td>AR<td>RT</td><td>RT</td><td>RT</td><td>300</td><td>300</td><td>300</td><td>AR<td>RT</td><td>RT</td><td>RT</td><td>300</td><td>300</td><td>300</td><td>AR<td>RT</td><td>RT</td><td>RT</td><td>300</td><td>300</td><td>300</td><td>AR<td>RT</td><td>RT</td><td>RT</td><td>300</td><td>300</td><td>300</td><td>AR<td>RT</td><td>RT</td><td>RT</td><td>300</td><td>300</td><td>300</td><td>AR<td>RT</td><td>RT</td><td>RT</td><td>300</td><td>300</td><td>300</td><td>AR<td>RT</td><td>RT</td><td>RT</td><td>300</td><td>300</td><td>300</td><td>AR<td>RT</td><td>RT</td><td>RT</td><td>300</td><td>300</td><td>300</td><td>AR<td>RT</td><td>RT</td><td>RT</td><td>300</td><td>300</td><td>300</td><td>AR<td>RT</td><td>RT</td><td>RT</td><td>300</td><td>300</td><td>300</td><td>AR<td>RT</td><td>RT</td><td>RT</td><td>300</td><td>300</td><td>300</td><td>AR<td>RT</td><td>RT</td><td>RT</td><td>300</td><td>300</td><td>300</td><td>AR<td>RT</td><td>RT</td><td>RT</td><td>300</td><td>300</td><td>300</td><td>AR<td>RT</td><td>RT</td><td>RT</td><td>300</td><td>300</td><td>300</td><td>AR<td>RT</td><td>RT</td><td>RT</td><td>300</td><td>300</td><td>300</td><td>AR<td>RT</td><td>RT</td><td>RT</td><td>300</td><td>300</td><td>300</td><td>AR<td>RT</td><td>RT</td><td>RT</td><td>300</td><td>300</td><td>300</td><td>AR<td>RT</td><td>RT</td><td>RT</td><td>300</td><td>300</td><td>300</td><td>AR<td>RT</td><td>RT</td><td>RT</td><td>300</td><td>300</td><td>300</td><td>AR<td>RT</td><td>RT</td><td>RT</td><td>300</td><td>300</td><td>300</td><td>AR<td>RT</td><td>RT</td><td>RT</td><td>300</td><td>300</td><td>300</td><td>AR<td>RT</td><td>RT</td><td>RT</td><td>300</td><td>300</td><td>300</td><td>AR<td>RT</td><td>RT</td><td>RT</td><td>300</td><td>300</td><td>300</td><td>AR<td>RT</td><td>RT</td><td>RT</td><td>300</td><td>300</td><td>300</td><td>AR<td>RT</td><td>RT</td><td>RT</td><td>300</td><td>300</td><td>300</td><td>AR<td>RT</td><td>RT</td><td>RT</td><td>300</td><td>300</td><td>300</td><td>AR<td>RT</td><td>RT</td><td>RT</td><td>300</td><td>300</td><td>300</td><td>AR<td>RT</td><td>RT</td><td>RT</td><td>300</td><td>300</td><td>300</td><td>AR<td>RT</td><td>RT</td><td>RT</td><td>300</td><td>300</td><td>300</td><td>AR<td>RT</td><td>RT</td><td>RT</td><td>300</td><td>300</td><td>300</td><td>AR<td>RT</td><td>RT</td><td>RT</td><td>300</td><td>300</td><td>300</td><td>AR<td>RT</td><td>RT</td><td>RT</td><td>300</td><td>300</td><td>300</td><td>AR<td>RT</td><td>RT</td><td>RT</td><td>300</td><td>300</td><td>300</td><td>AR<td>RT</td><td>RT</td><td>RT</td><td>300</td><td>300</td><td>300</td><td>AR<td>RT</td><td>RT</td><td>RT</td><td>300</td><td>300</td><td>300</td><td>AR<td>RT</td><td>RT</td><td>RT</td><td>300</td><td>300</td><td>300</td><td>AR<td>RT</td><td>RT</td><td>RT</td><td>300</td><td>300</td><td>300</td><td>AR<td>RT</td><td>RT</td><td>RT</td><td>300</td><td>300</td><td>300</td><td>AR<td>RT</td><td>RT</td><td>RT</td><td>300</td><td>300</td><td>300</td><td>AR<td>RT</td><td>RT</td><td>RT</td><td>300</td><td>300</td><td>300</td><td>AR<td>RT</td><td>RT</td><td>RT</td><td>300</td><td>300</td><td>300</td><td>AR<td>RT</td><td>RT</td><td>RT</td><td>300</td><td>300</td><td>300</td><td>AR<td>RT</td><td>RT</td><td>RT</td><td>300</td><td>300</td><td>300</td><td>AR<td>RT</td><td>RT</td><td>RT</td><td>300</td><td>300</td><td>300</td><td>AR<td>RT</td><td>RT</td><td>RT</td><td>300</td><td>300</td><td>300</td><td>AR<td>RT</td><td>RT</td><td>RT</td><td>300</td><td>300</td><td>300</td><td>AR<td>RT</td><td>RT</td><td>RT</td><td>300</td><td>300</td><td>300</td><td>AR<td>RT</td><td>RT</td><td>RT</td><td>300</td><td>300</td><td>300</td><td>AR<td>RT</td><td>RT</td><td>RT</td><td>300</td><td>300</td><td>300</td><td>AR<td>RT</td><td>RT</td><td>RT</td><td>300</td><td>300</td><td>300</td><td>AR<td>RT</td><td>RT</td><td>RT</td><td>300</td><td>300</td><td>300</td><td>AR<td>RT</td><td>RT</td><td>RT</td><td>300</td><td>300</td><td>300</td><td>AR<td>RT</td><td>RT</td><td>RT</td><td>300</td><td>300</td><td>300</td><td>AR<td>RT</td><td>RT</td><td>RT</td><td>300</td><td>300</td><td>300</td><td>AR<td>RT</td><td>RT</td><td>RT</td><td>300</td><td>300</td><td>300</td><td>AR<td>RT</td><td>RT</td><td>RT</td><td>300</td><td>300</td><td>300</td><td>AR<td>RT</td><td>RT</td><td>RT</td><td>300</td><td>300</td><td>300</td><td>AR<td>RT</td><td>RT</td><td>RT</td><td>300</td><td>300</td><td>300</td><td>AR<td>RT</td><td>RT</td><td>RT</td><td>300</td><td>300</td><td>300</td><td>AR<td>RT</td><td>RT</td><td>RT</td><td>300</td><td>300</td><td>300</td><td>AR<td>RT</td><td>RT</td><td>RT</td><td>300</td><td>300</td><td>300</td><td>AR<td>RT</td><td>RT</td><td>RT</td><td>300</td><td>300</td><td>300</td><td>AR<td>RT</td><td>RT</td><td>RT</td><td>300</td><td>300</td><td>300</td><td>AR<td>RT</td><td>RT</td><td>RT</td><td>300</td><td>300</td><td>300</td><td>AR<td>RT</td><td>RT</td><td>RT</td><td>300</td><td>300</td><td>300</td><td>AR<td>RT</td><td>RT</td><td>RT</td><td>300</td><td>300</td><td>300</td><td>AR<td>RT</td><td>RT</td><td>RT</td><td>300</td><td>300</td><td>300</td><td>AR<td>RT</td><td>RT</td><td>RT</td><td>300</td><td>300</td><td>300</td><td>AR<td>RT</td><td>RT</td><td>RT</td><td>300</td><td>300</td><td>300</td><td>AR<td>RT</td><td>RT</td><td>RT</td><td>300</td><td>300</td><td>300</td><td>AR<td>RT</td><td>RT</td><td>RT</td><td>300</td><td>300</td><td>300</td><td>AR<td>RT</td><td>RT</td><td>RT</td><td>300</td><td>300</td><td>300</td><td>AR<td>RT</td><td>RT</td><td>RT</td><td>300</td><td>300</td><td>300</td><td>AR<td>RT</td><td>RT</td><td>RT</td><td>300</td><td>300</td><td>300</td><td>AR<td>RT</td><td>RT</td><td>RT</td><td>300</td><td>300</td><td>300</td><td>AR<td>RT</td><td>RT</td><td>RT</td><td>300</td><td>300</td><td>300</td><td>AR<td>RT</td><td>RT</td><td>RT</td><td>300</td><td>300</td><td>300</td><td>AR<td>RT</td><td>RT</td><td>RT</td><td>300</td><td>300</td><td>300</td><td>AR<td>RT</td><td>RT</td><td>RT</td><td>300</td><td>300</td><td>300</td><td>AR<td>RT</td><td>RT</td><td>RT</td><td>300</td><td>300</td><td>300</td><td>AR<td>RT</td><td>RT</td><td>RT</td><td>300</td><td>300</td><td>300</td><td>AR<td>RT</td><td>RT</td><td>RT</td><td>300</td><td>300</td><td>300</td><td>AR<td>RT</td><td>RT</td><td>RT</td><td>300</td><td>300</td><td>300</td><td>AR<td>RT</td><td>RT</td><td>RT</td><td>300</td><td>300</td><td>300</td><td>AR<td>RT</td><td>RT</td><td>RT</td><td>300</td><td>300</td><td>300</td><td>AR<td>RT</td><td>RT</td><td>RT</td><td>300</td><td>300</td><td>300</td><td>AR<td>RT</td><td>RT</td><td>RT</td><td>300</td><td>300</td><td>300</td><td>AR<td>RT</td><td>RT</td><td>RT</td><td>300</td><td>300</td><td>300</td><td>AR<td>RT</td><td>RT</td><td>RT</td><td>300</td><td>300</td><td>300</td><td>AR<td>RT</td><td>RT</td><td>RT</td><td>300</td><td>300</td><td>300</td><td>AR<td>RT</td><td>RT</td><td>RT</td><td>300</td><td>300</td><td>300</td><td>AR<td>RT</td><td>RT</td><td>RT</td><td>300</td><td>300</td><td>300</td><td>AR<td>RT</td><td>RT</td><td>RT</td><td>300</td><td>300</td><td>300</td><td>AR<td>RT</td><td>RT</td><td>RT</td><td>300</td><td>300</td><td>300</td><td>AR<td>RT</td><td>RT</td><td>RT</td><td>300</td><td>300</td><</td></td></td></td></td></td></td></td></td></td></td></td></td></td></td></td></td></td></td></td></td></td></td></td></td></td></td></td></td></td></td></td></td></td></td></td></td></td></td></td></td></td></td></td></td></td></td></td></td></td></td></td></td></td></td></td></td></td></td></td></td></td></td></td></td></td></td></td></td></td></td></td></td></td></td></td></td></td></td></td></td></td></td></td></td></td></td></td></td></td></td></td></td></td></td></td></td></td></td></td></td></td></td></td></td> | RT | RT | RT | 300 | 300 | 300 | AR <td>RT</td> <td>RT</td> <td>RT</td> <td>300</td> <td>300</td> <td>300</td>
<td>AR<td>RT</td><td>RT</td><td>RT</td><td>300</td><td>300</td><td>300</td><td>AR<td>RT</td><td>RT</td><td>RT</td><td>300</td><td>300</td><td>300</td><td>AR<td>RT</td><td>RT</td><td>RT</td><td>300</td><td>300</td><td>300</td><td>AR<td>RT</td><td>RT</td><td>RT</td><td>300</td><td>300</td><td>300</td><td>AR<td>RT</td><td>RT</td><td>RT</td><td>300</td><td>300</td><td>300</td><td>AR<td>RT</td><td>RT</td><td>RT</td><td>300</td><td>300</td><td>300</td><td>AR<td>RT</td><td>RT</td><td>RT</td><td>300</td><td>300</td><td>300</td><td>AR<td>RT</td><td>RT</td><td>RT</td><td>300</td><td>300</td><td>300</td><td>AR<td>RT</td><td>RT</td><td>RT</td><td>300</td><td>300</td><td>300</td><td>AR<td>RT</td><td>RT</td><td>RT</td><td>300</td><td>300</td><td>300</td><td>AR<td>RT</td><td>RT</td><td>RT</td><td>300</td><td>300</td><td>300</td><td>AR<td>RT</td><td>RT</td><td>RT</td><td>300</td><td>300</td><td>300</td><td>AR<td>RT</td><td>RT</td><td>RT</td><td>300</td><td>300</td><td>300</td><td>AR<td>RT</td><td>RT</td><td>RT</td><td>300</td><td>300</td><td>300</td><td>AR<td>RT</td><td>RT</td><td>RT</td><td>300</td><td>300</td><td>300</td><td>AR<td>RT</td><td>RT</td><td>RT</td><td>300</td><td>300</td><td>300</td><td>AR<td>RT</td><td>RT</td><td>RT</td><td>300</td><td>300</td><td>300</td><td>AR<td>RT</td><td>RT</td><td>RT</td><td>300</td><td>300</td><td>300</td><td>AR<td>RT</td><td>RT</td><td>RT</td><td>300</td><td>300</td><td>300</td><td>AR<td>RT</td><td>RT</td><td>RT</td><td>300</td><td>300</td><td>300</td><td>AR<td>RT</td><td>RT</td><td>RT</td><td>300</td><td>300</td><td>300</td><td>AR<td>RT</td><td>RT</td><td>RT</td><td>300</td><td>300</td><td>300</td><td>AR<td>RT</td><td>RT</td><td>RT</td><td>300</td><td>300</td><td>300</td><td>AR<td>RT</td><td>RT</td><td>RT</td><td>300</td><td>300</td><td>300</td><td>AR<td>RT</td><td>RT</td><td>RT</td><td>300</td><td>300</td><td>300</td><td>AR<td>RT</td><td>RT</td><td>RT</td><td>300</td><td>300</td><td>300</td><td>AR<td>RT</td><td>RT</td><td>RT</td><td>300</td><td>300</td><td>300</td><td>AR<td>RT</td><td>RT</td><td>RT</td><td>300</td><td>300</td><td>300</td><td>AR<td>RT</td><td>RT</td><td>RT</td><td>300</td><td>300</td><td>300</td><td>AR<td>RT</td><td>RT</td><td>RT</td><td>300</td><td>300</td><td>300</td><td>AR<td>RT</td><td>RT</td><td>RT</td><td>300</td><td>300</td><td>300</td><td>AR<td>RT</td><td>RT</td><td>RT</td><td>300</td><td>300</td><td>300</td><td>AR<td>RT</td><td>RT</td><td>RT</td><td>300</td><td>300</td><td>300</td><td>AR<td>RT</td><td>RT</td><td>RT</td><td>300</td><td>300</td><td>300</td><td>AR<td>RT</td><td>RT</td><td>RT</td><td>300</td><td>300</td><td>300</td><td>AR<td>RT</td><td>RT</td><td>RT</td><td>300</td><td>300</td><td>300</td><td>AR<td>RT</td><td>RT</td><td>RT</td><td>300</td><td>300</td><td>300</td><td>AR<td>RT</td><td>RT</td><td>RT</td><td>300</td><td>300</td><td>300</td><td>AR<td>RT</td><td>RT</td><td>RT</td><td>300</td><td>300</td><td>300</td><td>AR<td>RT</td><td>RT</td><td>RT</td><td>300</td><td>300</td><td>300</td><td>AR<td>RT</td><td>RT</td><td>RT</td><td>300</td><td>300</td><td>300</td><td>AR<td>RT</td><td>RT</td><td>RT</td><td>300</td><td>300</td><td>300</td><td>AR<td>RT</td><td>RT</td><td>RT</td><td>300</td><td>300</td><td>300</td><td>AR<td>RT</td><td>RT</td><td>RT</td><td>300</td><td>300</td><td>300</td><td>AR<td>RT</td><td>RT</td><td>RT</td><td>300</td><td>300</td><td>300</td><td>AR<td>RT</td><td>RT</td><td>RT</td><td>300</td><td>300</td><td>300</td><td>AR<td>RT</td><td>RT</td><td>RT</td><td>300</td><td>300</td><td>300</td><td>AR<td>RT</td><td>RT</td><td>RT</td><td>300</td><td>300</td><td>300</td><td>AR<td>RT</td><td>RT</td><td>RT</td><td>300</td><td>300</td><td>300</td><td>AR<td>RT</td><td>RT</td><td>RT</td><td>300</td><td>300</td><td>300</td><td>AR<td>RT</td><td>RT</td><td>RT</td><td>300</td><td>300</td><td>300</td><td>AR<td>RT</td><td>RT</td><td>RT</td><td>300</td><td>300</td><td>300</td><td>AR<td>RT</td><td>RT</td><td>RT</td><td>300</td><td>300</td><td>300</td><td>AR<td>RT</td><td>RT</td><td>RT</td><td>300</td><td>300</td><td>300</td><td>AR<td>RT</td><td>RT</td><td>RT</td><td>300</td><td>300</td><td>300</td><td>AR<td>RT</td><td>RT</td><td>RT</td><td>300</td><td>300</td><td>300</td><td>AR<td>RT</td><td>RT</td><td>RT</td><td>300</td><td>300</td><td>300</td><td>AR<td>RT</td><td>RT</td><td>RT</td><td>300</td><td>300</td><td>300</td><td>AR<td>RT</td><td>RT</td><td>RT</td><td>300</td><td>300</td><td>300</td><td>AR<td>RT</td><td>RT</td><td>RT</td><td>300</td><td>300</td><td>300</td><td>AR<td>RT</td><td>RT</td><td>RT</td><td>300</td><td>300</td><td>300</td><td>AR<td>RT</td><td>RT</td><td>RT</td><td>300</td><td>300</td><td>300</td><td>AR<td>RT</td><td>RT</td><td>RT</td><td>300</td><td>300</td><td>300</td><td>AR<td>RT</td><td>RT</td><td>RT</td><td>300</td><td>300</td><td>300</td><td>AR<td>RT</td><td>RT</td><td>RT</td><td>300</td><td>300</td><td>300</td><td>AR<td>RT</td><td>RT</td><td>RT</td><td>300</td><td>300</td><td>300</td><td>AR<td>RT</td><td>RT</td><td>RT</td><td>300</td><td>300</td><td>300</td><td>AR<td>RT</td><td>RT</td><td>RT</td><td>300</td><td>300</td><td>300</td><td>AR<td>RT</td><td>RT</td><td>RT</td><td>300</td><td>300</td><td>300</td><td>AR<td>RT</td><td>RT</td><td>RT</td><td>300</td><td>300</td><td>300</td><td>AR<td>RT</td><td>RT</td><td>RT</td><td>300</td><td>300</td><td>300</td><td>AR<td>RT</td><td>RT</td><td>RT</td><td>300</td><td>300</td><td>300</td><td>AR<td>RT</td><td>RT</td><td>RT</td><td>300</td><td>300</td><td>300</td><td>AR<td>RT</td><td>RT</td><td>RT</td><td>300</td><td>300</td><td>300</td><td>AR<td>RT</td><td>RT</td><td>RT</td><td>300</td><td>300</td><td>300</td><td>AR<td>RT</td><td>RT</td><td>RT</td><td>300</td><td>300</td><td>300</td><td>AR<td>RT</td><td>RT</td><td>RT</td><td>300</td><td>300</td><td>300</td><td>AR<td>RT</td><td>RT</td><td>RT</td><td>300</td><td>300</td><td>300</td><td>AR<td>RT</td><td>RT</td><td>RT</td><td>300</td><td>300</td><td>300</td><td>AR<td>RT</td><td>RT</td><td>RT</td><td>300</td><td>300</td><td>300</td><td>AR<td>RT</td><td>RT</td><td>RT</td><td>300</td><td>300</td><td>300</td><td>AR<td>RT</td><td>RT</td><td>RT</td><td>300</td><td>300</td><td>300</td><td>AR<td>RT</td><td>RT</td><td>RT</td><td>300</td><td>300</td><td>300</td><td>AR<td>RT</td><td>RT</td><td>RT</td><td>300</td><td>300</td><td>300</td><td>AR<td>RT</td><td>RT</td><td>RT</td><td>300</td><td>300</td><td>300</td><td>AR<td>RT</td><td>RT</td><td>RT</td><td>300</td><td>300</td><td>300</td><td>AR<td>RT</td><td>RT</td><td>RT</td><td>300</td><td>300</td><td>300</td><td>AR<td>RT</td><td>RT</td><td>RT</td><td>300</td><td>300</td><td>300</td><td>AR<td>RT</td><td>RT</td><td>RT</td><td>300</td><td>300</td><td>300</td><td>AR<td>RT</td><td>RT</td><td>RT</td><td>300</td><td>300</td><td>300</td><td>AR<td>RT</td><td>RT</td><td>RT</td><td>300</td><td>300</td><td>300</td><td>AR<td>RT</td><td>RT</td><td>RT</td><td>300</td><td>300</td><td>300</td><td>AR<td>RT</td><td>RT</td><td>RT</td><td>300</td><td>300</td><td>300</td><td>AR<td>RT</td><td>RT</td><td>RT</td><td>300</td><td>300</td><td>300</td><td>AR<td>RT</td><td>RT</td><td>RT</td><td>300</td><td>300</td><td>300</td><td>AR<td>RT</td><td>RT</td><td>RT</td><td>300</td><td>300</td><td>300</td><td>AR<td>RT</td><td>RT</td><td>RT</td><td>300</td><td>300</td><td>300</td><td>AR<td>RT</td><td>RT</td><td>RT</td><td>300</td><td>300</td><td>300</td><td>AR<td>RT</td><td>RT</td><td>RT</td><td>300</td><td>300</td><td>300</td><td>AR<td>RT</td><td>RT</td><td>RT</td><td>300</td><td>300</td><td>300</td><td>AR<td>RT</td><td>RT</td><td>RT</td><td>300</td><td>300</td><td>300</td><td>AR<td>RT</td><td>RT</td><td>RT</td><td>300</td><td>300</td><td>300</td><td>AR<td>RT</td><td>RT</td><td>RT</td><td>300</td><td>300</td><td>300</td><td>AR<td>RT</td><td>RT</td><td>RT</td><td>300</td><td>300</td><</td></td></td></td></td></td></td></td></td></td></td></td></td></td></td></td></td></td></td></td></td></td></td></td></td></td></td></td></td></td></td></td></td></td></td></td></td></td></td></td></td></td></td></td></td></td></td></td></td></td></td></td></td></td></td></td></td></td></td></td></td></td></td></td></td></td></td></td></td></td></td></td></td></td></td></td></td></td></td></td></td></td></td></td></td></td></td></td></td></td></td></td></td></td></td></td></td></td></td></td></td></td></td></td> | RT | RT | RT | 300 | 300 | 300 | AR <td>RT</td> <td>RT</td> <td>RT</td> <td>300</td> <td>300</td> <td>300</td>
<td>AR<td>RT</td><td>RT</td><td>RT</td><td>300</td><td>300</td><td>300</td><td>AR<td>RT</td><td>RT</td><td>RT</td><td>300</td><td>300</td><td>300</td><td>AR<td>RT</td><td>RT</td><td>RT</td><td>300</td><td>300</td><td>300</td><td>AR<td>RT</td><td>RT</td><td>RT</td><td>300</td><td>300</td><td>300</td><td>AR<td>RT</td><td>RT</td><td>RT</td><td>300</td><td>300</td><td>300</td><td>AR<td>RT</td><td>RT</td><td>RT</td><td>300</td><td>300</td><td>300</td><td>AR<td>RT</td><td>RT</td><td>RT</td><td>300</td><td>300</td><td>300</td><td>AR<td>RT</td><td>RT</td><td>RT</td><td>300</td><td>300</td><td>300</td><td>AR<td>RT</td><td>RT</td><td>RT</td><td>300</td><td>300</td><td>300</td><td>AR<td>RT</td><td>RT</td><td>RT</td><td>300</td><td>300</td><td>300</td><td>AR<td>RT</td><td>RT</td><td>RT</td><td>300</td><td>300</td><td>300</td><td>AR<td>RT</td><td>RT</td><td>RT</td><td>300</td><td>300</td><td>300</td><td>AR<td>RT</td><td>RT</td><td>RT</td><td>300</td><td>300</td><td>300</td><td>AR<td>RT</td><td>RT</td><td>RT</td><td>300</td><td>300</td><td>300</td><td>AR<td>RT</td><td>RT</td><td>RT</td><td>300</td><td>300</td><td>300</td><td>AR<td>RT</td><td>RT</td><td>RT</td><td>300</td><td>300</td><td>300</td><td>AR<td>RT</td><td>RT</td><td>RT</td><td>300</td><td>300</td><td>300</td><td>AR<td>RT</td><td>RT</td><td>RT</td><td>300</td><td>300</td><td>300</td><td>AR<td>RT</td><td>RT</td><td>RT</td><td>300</td><td>300</td><td>300</td><td>AR<td>RT</td><td>RT</td><td>RT</td><td>300</td><td>300</td><td>300</td><td>AR<td>RT</td><td>RT</td><td>RT</td><td>300</td><td>300</td><td>300</td><td>AR<td>RT</td><td>RT</td><td>RT</td><td>300</td><td>300</td><td>300</td><td>AR<td>RT</td><td>RT</td><td>RT</td><td>300</td><td>300</td><td>300</td><td>AR<td>RT</td><td>RT</td><td>RT</td><td>300</td><td>300</td><td>300</td><td>AR<td>RT</td><td>RT</td><td>RT</td><td>300</td><td>300</td><td>300</td><td>AR<td>RT</td><td>RT</td><td>RT</td><td>300</td><td>300</td><td>300</td><td>AR<td>RT</td><td>RT</td><td>RT</td><td>300</td><td>300</td><td>300</td><td>AR<td>RT</td><td>RT</td><td>RT</td><td>300</td><td>300</td><td>300</td><td>AR<td>RT</td><td>RT</td><td>RT</td><td>300</td><td>300</td><td>300</td><td>AR<td>RT</td><td>RT</td><td>RT</td><td>300</td><td>300</td><td>300</td><td>AR<td>RT</td><td>RT</td><td>RT</td><td>300</td><td>300</td><td>300</td><td>AR<td>RT</td><td>RT</td><td>RT</td><td>300</td><td>300</td><td>300</td><td>AR<td>RT</td><td>RT</td><td>RT</td><td>300</td><td>300</td><td>300</td><td>AR<td>RT</td><td>RT</td><td>RT</td><td>300</td><td>300</td><td>300</td><td>AR<td>RT</td><td>RT</td><td>RT</td><td>300</td><td>300</td><td>300</td><td>AR<td>RT</td><td>RT</td><td>RT</td><td>300</td><td>300</td><td>300</td><td>AR<td>RT</td><td>RT</td><td>RT</td><td>300</td><td>300</td><td>300</td><td>AR<td>RT</td><td>RT</td><td>RT</td><td>300</td><td>300</td><td>300</td><td>AR<td>RT</td><td>RT</td><td>RT</td><td>300</td><td>300</td><td>300</td><td>AR<td>RT</td><td>RT</td><td>RT</td><td>300</td><td>300</td><td>300</td><td>AR<td>RT</td><td>RT</td><td>RT</td><td>300</td><td>300</td><td>300</td><td>AR<td>RT</td><td>RT</td><td>RT</td><td>300</td><td>300</td><td>300</td><td>AR<td>RT</td><td>RT</td><td>RT</td><td>300</td><td>300</td><td>300</td><td>AR<td>RT</td><td>RT</td><td>RT</td><td>300</td><td>300</td><td>300</td><td>AR<td>RT</td><td>RT</td><td>RT</td><td>300</td><td>300</td><td>300</td><td>AR<td>RT</td><td>RT</td><td>RT</td><td>300</td><td>300</td><td>300</td><td>AR<td>RT</td><td>RT</td><td>RT</td><td>300</td><td>300</td><td>300</td><td>AR<td>RT</td><td>RT</td><td>RT</td><td>300</td><td>300</td><td>300</td><td>AR<td>RT</td><td>RT</td><td>RT</td><td>300</td><td>300</td><td>300</td><td>AR<td>RT</td><td>RT</td><td>RT</td><td>300</td><td>300</td><td>300</td><td>AR<td>RT</td><td>RT</td><td>RT</td><td>300</td><td>300</td><td>300</td><td>AR<td>RT</td><td>RT</td><td>RT</td><td>300</td><td>300</td><td>300</td><td>AR<td>RT</td><td>RT</td><td>RT</td><td>300</td><td>300</td><td>300</td><td>AR<td>RT</td><td>RT</td><td>RT</td><td>300</td><td>300</td><td>300</td><td>AR<td>RT</td><td>RT</td><td>RT</td><td>300</td><td>300</td><td>300</td><td>AR<td>RT</td><td>RT</td><td>RT</td><td>300</td><td>300</td><td>300</td><td>AR<td>RT</td><td>RT</td><td>RT</td><td>300</td><td>300</td><td>300</td><td>AR<td>RT</td><td>RT</td><td>RT</td><td>300</td><td>300</td><td>300</td><td>AR<td>RT</td><td>RT</td><td>RT</td><td>300</td><td>300</td><td>300</td><td>AR<td>RT</td><td>RT</td><td>RT</td><td>300</td><td>300</td><td>300</td><td>AR<td>RT</td><td>RT</td><td>RT</td><td>300</td><td>300</td><td>300</td><td>AR<td>RT</td><td>RT</td><td>RT</td><td>300</td><td>300</td><td>300</td><td>AR<td>RT</td><td>RT</td><td>RT</td><td>300</td><td>300</td><td>300</td><td>AR<td>RT</td><td>RT</td><td>RT</td><td>300</td><td>300</td><td>300</td><td>AR<td>RT</td><td>RT</td><td>RT</td><td>300</td><td>300</td><td>300</td><td>AR<td>RT</td><td>RT</td><td>RT</td><td>300</td><td>300</td><td>300</td><td>AR<td>RT</td><td>RT</td><td>RT</td><td>300</td><td>300</td><td>300</td><td>AR<td>RT</td><td>RT</td><td>RT</td><td>300</td><td>300</td><td>300</td><td>AR<td>RT</td><td>RT</td><td>RT</td><td>300</td><td>300</td><td>300</td><td>AR<td>RT</td><td>RT</td><td>RT</td><td>300</td><td>300</td><td>300</td><td>AR<td>RT</td><td>RT</td><td>RT</td><td>300</td><td>300</td><td>300</td><td>AR<td>RT</td><td>RT</td><td>RT</td><td>300</td><td>300</td><td>300</td><td>AR<td>RT</td><td>RT</td><td>RT</td><td>300</td><td>300</td><td>300</td><td>AR<td>RT</td><td>RT</td><td>RT</td><td>300</td><td>300</td><td>300</td><td>AR<td>RT</td><td>RT</td><td>RT</td><td>300</td><td>300</td><td>300</td><td>AR<td>RT</td><td>RT</td><td>RT</td><td>300</td><td>300</td><td>300</td><td>AR<td>RT</td><td>RT</td><td>RT</td><td>300</td><td>300</td><td>300</td><td>AR<td>RT</td><td>RT</td><td>RT</td><td>300</td><td>300</td><td>300</td><td>AR<td>RT</td><td>RT</td><td>RT</td><td>300</td><td>300</td><td>300</td><td>AR<td>RT</td><td>RT</td><td>RT</td><td>300</td><td>300</td><td>300</td><td>AR<td>RT</td><td>RT</td><td>RT</td><td>300</td><td>300</td><td>300</td><td>AR<td>RT</td><td>RT</td><td>RT</td><td>300</td><td>300</td><td>300</td><td>AR<td>RT</td><td>RT</td><td>RT</td><td>300</td><td>300</td><td>300</td><td>AR<td>RT</td><td>RT</td><td>RT</td><td>300</td><td>300</td><td>300</td><td>AR<td>RT</td><td>RT</td><td>RT</td><td>300</td><td>300</td><td>300</td><td>AR<td>RT</td><td>RT</td><td>RT</td><td>300</td><td>300</td><td>300</td><td>AR<td>RT</td><td>RT</td><td>RT</td><td>300</td><td>300</td><td>300</td><td>AR<td>RT</td><td>RT</td><td>RT</td><td>300</td><td>300</td><td>300</td><td>AR<td>RT</td><td>RT</td><td>RT</td><td>300</td><td>300</td><td>300</td><td>AR<td>RT</td><td>RT</td><td>RT</td><td>300</td><td>300</td><td>300</td><td>AR<td>RT</td><td>RT</td><td>RT</td><td>300</td><td>300</td><td>300</td><td>AR<td>RT</td><td>RT</td><td>RT</td><td>300</td><td>300</td><td>300</td><td>AR<td>RT</td><td>RT</td><td>RT</td><td>300</td><td>300</td><td>300</td><td>AR<td>RT</td><td>RT</td><td>RT</td><td>300</td><td>300</td><td>300</td><td>AR<td>RT</td><td>RT</td><td>RT</td><td>300</td><td>300</td><td>300</td><td>AR<td>RT</td><td>RT</td><td>RT</td><td>300</td><td>300</td><td>300</td><td>AR<td>RT</td><td>RT</td><td>RT</td><td>300</td><td>300</td><td>300</td><td>AR<td>RT</td><td>RT</td><td>RT</td><td>300</td><td>300</td><td>300</td><td>AR<td>RT</td><td>RT</td><td>RT</td><td>300</td><td>300</td><td>300</td><td>AR<td>RT</td><td>RT</td><td>RT</td><td>300</td><td>300</td><td>300</td><td>AR<td>RT</td><td>RT</td><td>RT</td><td>300</td><td>300</td><td>300</td><td>AR<td>RT</td><td>RT</td><td>RT</td><td>300</td><td>300</td><td>300</td><td>AR<td>RT</td><td>RT</td><td>RT</td><td>300</td><td>300</td><</td></td></td></td></td></td></td></td></td></td></td></td></td></td></td></td></td></td></td></td></td></td></td></td></td></td></td></td></td></td></td></td></td></td></td></td></td></td></td></td></td></td></td></td></td></td></td></td></td></td></td></td></td></td></td></td></td></td></td></td></td></td></td></td></td></td></td></td></td></td></td></td></td></td></td></td></td></td></td></td></td></td></td></td></td></td></td></td></td></td></td></td></td></td></td></td></td></td></td></td></td></td></td> | RT | RT | RT | 300 | 300 | 300 | AR <td>RT</td> <td>RT</td> <td>RT</td> <td>300</td> <td>300</td> <td>300</td>
<td>AR<td>RT</td><td>RT</td><td>RT</td><td>300</td><td>300</td><td>300</td><td>AR<td>RT</td><td>RT</td><td>RT</td><td>300</td><td>300</td><td>300</td><td>AR<td>RT</td><td>RT</td><td>RT</td><td>300</td><td>300</td><td>300</td><td>AR<td>RT</td><td>RT</td><td>RT</td><td>300</td><td>300</td><td>300</td><td>AR<td>RT</td><td>RT</td><td>RT</td><td>300</td><td>300</td><td>300</td><td>AR<td>RT</td><td>RT</td><td>RT</td><td>300</td><td>300</td><td>300</td><td>AR<td>RT</td><td>RT</td><td>RT</td><td>300</td><td>300</td><td>300</td><td>AR<td>RT</td><td>RT</td><td>RT</td><td>300</td><td>300</td><td>300</td><td>AR<td>RT</td><td>RT</td><td>RT</td><td>300</td><td>300</td><td>300</td><td>AR<td>RT</td><td>RT</td><td>RT</td><td>300</td><td>300</td><td>300</td><td>AR<td>RT</td><td>RT</td><td>RT</td><td>300</td><td>300</td><td>300</td><td>AR<td>RT</td><td>RT</td><td>RT</td><td>300</td><td>300</td><td>300</td><td>AR<td>RT</td><td>RT</td><td>RT</td><td>300</td><td>300</td><td>300</td><td>AR<td>RT</td><td>RT</td><td>RT</td><td>300</td><td>300</td><td>300</td><td>AR<td>RT</td><td>RT</td><td>RT</td><td>300</td><td>300</td><td>300</td><td>AR<td>RT</td><td>RT</td><td>RT</td><td>300</td><td>300</td><td>300</td><td>AR<td>RT</td><td>RT</td><td>RT</td><td>300</td><td>300</td><td>300</td><td>AR<td>RT</td><td>RT</td><td>RT</td><td>300</td><td>300</td><td>300</td><td>AR<td>RT</td><td>RT</td><td>RT</td><td>300</td><td>300</td><td>300</td><td>AR<td>RT</td><td>RT</td><td>RT</td><td>300</td><td>300</td><td>300</td><td>AR<td>RT</td><td>RT</td><td>RT</td><td>300</td><td>300</td><td>300</td><td>AR<td>RT</td><td>RT</td><td>RT</td><td>300</td><td>300</td><td>300</td><td>AR<td>RT</td><td>RT</td><td>RT</td><td>300</td><td>300</td><td>300</td><td>AR<td>RT</td><td>RT</td><td>RT</td><td>300</td><td>300</td><td>300</td><td>AR<td>RT</td><td>RT</td><td>RT</td><td>300</td><td>300</td><td>300</td><td>AR<td>RT</td><td>RT</td><td>RT</td><td>300</td><td>300</td><td>300</td><td>AR<td>RT</td><td>RT</td><td>RT</td><td>300</td><td>300</td><td>300</td><td>AR<td>RT</td><td>RT</td><td>RT</td><td>300</td><td>300</td><td>300</td><td>AR<td>RT</td><td>RT</td><td>RT</td><td>300</td><td>300</td><td>300</td><td>AR<td>RT</td><td>RT</td><td>RT</td><td>300</td><td>300</td><td>300</td><td>AR<td>RT</td><td>RT</td><td>RT</td><td>300</td><td>300</td><td>300</td><td>AR<td>RT</td><td>RT</td><td>RT</td><td>300</td><td>300</td><td>300</td><td>AR<td>RT</td><td>RT</td><td>RT</td><td>300</td><td>300</td><td>300</td><td>AR<td>RT</td><td>RT</td><td>RT</td><td>300</td><td>300</td><td>300</td><td>AR<td>RT</td><td>RT</td><td>RT</td><td>300</td><td>300</td><td>300</td><td>AR<td>RT</td><td>RT</td><td>RT</td><td>300</td><td>300</td><td>300</td><td>AR<td>RT</td><td>RT</td><td>RT</td><td>300</td><td>300</td><td>300</td><td>AR<td>RT</td><td>RT</td><td>RT</td><td>300</td><td>300</td><td>300</td><td>AR<td>RT</td><td>RT</td><td>RT</td><td>300</td><td>300</td><td>300</td><td>AR<td>RT</td><td>RT</td><td>RT</td><td>300</td><td>300</td><td>300</td><td>AR<td>RT</td><td>RT</td><td>RT</td><td>300</td><td>300</td><td>300</td><td>AR<td>RT</td><td>RT</td><td>RT</td><td>300</td><td>300</td><td>300</td><td>AR<td>RT</td><td>RT</td><td>RT</td><td>300</td><td>300</td><td>300</td><td>AR<td>RT</td><td>RT</td><td>RT</td><td>300</td><td>300</td><td>300</td><td>AR<td>RT</td><td>RT</td><td>RT</td><td>300</td><td>300</td><td>300</td><td>AR<td>RT</td><td>RT</td><td>RT</td><td>300</td><td>300</td><td>300</td><td>AR<td>RT</td><td>RT</td><td>RT</td><td>300</td><td>300</td><td>300</td><td>AR<td>RT</td><td>RT</td><td>RT</td><td>300</td><td>300</td><td>300</td><td>AR<td>RT</td><td>RT</td><td>RT</td><td>300</td><td>300</td><td>300</td><td>AR<td>RT</td><td>RT</td><td>RT</td><td>300</td><td>300</td><td>300</td><td>AR<td>RT</td><td>RT</td><td>RT</td><td>300</td><td>300</td><td>300</td><td>AR<td>RT</td><td>RT</td><td>RT</td><td>300</td><td>300</td><td>300</td><td>AR<td>RT</td><td>RT</td><td>RT</td><td>300</td><td>300</td><td>300</td><td>AR<td>RT</td><td>RT</td><td>RT</td><td>300</td><td>300</td><td>300</td><td>AR<td>RT</td><td>RT</td><td>RT</td><td>300</td><td>300</td><td>300</td><td>AR<td>RT</td><td>RT</td><td>RT</td><td>300</td><td>300</td><td>300</td><td>AR<td>RT</td><td>RT</td><td>RT</td><td>300</td><td>300</td><td>300</td><td>AR<td>RT</td><td>RT</td><td>RT</td><td>300</td><td>300</td><td>300</td><td>AR<td>RT</td><td>RT</td><td>RT</td><td>300</td><td>300</td><td>300</td><td>AR<td>RT</td><td>RT</td><td>RT</td><td>300</td><td>300</td><td>300</td><td>AR<td>RT</td><td>RT</td><td>RT</td><td>300</td><td>300</td><td>300</td><td>AR<td>RT</td><td>RT</td><td>RT</td><td>300</td><td>300</td><td>300</td><td>AR<td>RT</td><td>RT</td><td>RT</td><td>300</td><td>300</td><td>300</td><td>AR<td>RT</td><td>RT</td><td>RT</td><td>300</td><td>300</td><td>300</td><td>AR<td>RT</td><td>RT</td><td>RT</td><td>300</td><td>300</td><td>300</td><td>AR<td>RT</td><td>RT</td><td>RT</td><td>300</td><td>300</td><td>300</td><td>AR<td>RT</td><td>RT</td><td>RT</td><td>300</td><td>300</td><td>300</td><td>AR<td>RT</td><td>RT</td><td>RT</td><td>300</td><td>300</td><td>300</td><td>AR<td>RT</td><td>RT</td><td>RT</td><td>300</td><td>300</td><td>300</td><td>AR<td>RT</td><td>RT</td><td>RT</td><td>300</td><td>300</td><td>300</td><td>AR<td>RT</td><td>RT</td><td>RT</td><td>300</td><td>300</td><td>300</td><td>AR<td>RT</td><td>RT</td><td>RT</td><td>300</td><td>300</td><td>300</td><td>AR<td>RT</td><td>RT</td><td>RT</td><td>300</td><td>300</td><td>300</td><td>AR<td>RT</td><td>RT</td><td>RT</td><td>300</td><td>300</td><td>300</td><td>AR<td>RT</td><td>RT</td><td>RT</td><td>300</td><td>300</td><td>300</td><td>AR<td>RT</td><td>RT</td><td>RT</td><td>300</td><td>300</td><td>300</td><td>AR<td>RT</td><td>RT</td><td>RT</td><td>300</td><td>300</td><td>300</td><td>AR<td>RT</td><td>RT</td><td>RT</td><td>300</td><td>300</td><td>300</td><td>AR<td>RT</td><td>RT</td><td>RT</td><td>300</td><td>300</td><td>300</td><td>AR<td>RT</td><td>RT</td><td>RT</td><td>300</td><td>300</td><td>300</td><td>AR<td>RT</td><td>RT</td><td>RT</td><td>300</td><td>300</td><td>300</td><td>AR<td>RT</td><td>RT</td><td>RT</td><td>300</td><td>300</td><td>300</td><td>AR<td>RT</td><td>RT</td><td>RT</td><td>300</td><td>300</td><td>300</td><td>AR<td>RT</td><td>RT</td><td>RT</td><td>300</td><td>300</td><td>300</td><td>AR<td>RT</td><td>RT</td><td>RT</td><td>300</td><td>300</td><td>300</td><td>AR<td>RT</td><td>RT</td><td>RT</td><td>300</td><td>300</td><td>300</td><td>AR<td>RT</td><td>RT</td><td>RT</td><td>300</td><td>300</td><td>300</td><td>AR<td>RT</td><td>RT</td><td>RT</td><td>300</td><td>300</td><td>300</td><td>AR<td>RT</td><td>RT</td><td>RT</td><td>300</td><td>300</td><td>300</td><td>AR<td>RT</td><td>RT</td><td>RT</td><td>300</td><td>300</td><td>300</td><td>AR<td>RT</td><td>RT</td><td>RT</td><td>300</td><td>300</td><td>300</td><td>AR<td>RT</td><td>RT</td><td>RT</td><td>300</td><td>300</td><td>300</td><td>AR<td>RT</td><td>RT</td><td>RT</td><td>300</td><td>300</td><td>300</td><td>AR<td>RT</td><td>RT</td><td>RT</td><td>300</td><td>300</td><td>300</td><td>AR<td>RT</td><td>RT</td><td>RT</td><td>300</td><td>300</td><td>300</td><td>AR<td>RT</td><td>RT</td><td>RT</td><td>300</td><td>300</td><td>300</td><td>AR<td>RT</td><td>RT</td><td>RT</td><td>300</td><td>300</td><td>300</td><td>AR<td>RT</td><td>RT</td><td>RT</td><td>300</td><td>300</td><td>300</td><td>AR<td>RT</td><td>RT</td><td>RT</td><td>300</td><td>300</td><td>300</td><td>AR<td>RT</td><td>RT</td><td>RT</td><td>300</td><td>300</td><td>300</td><td>AR<td>RT</td><td>RT</td><td>RT</td><td>300</td><td>300</td><td>300</td><td>AR<td>RT</td><td>RT</td><td>RT</td><td>300</td><td>300</td><</td></td></td></td></td></td></td></td></td></td></td></td></td></td></td></td></td></td></td></td></td></td></td></td></td></td></td></td></td></td></td></td></td></td></td></td></td></td></td></td></td></td></td></td></td></td></td></td></td></td></td></td></td></td></td></td></td></td></td></td></td></td></td></td></td></td></td></td></td></td></td></td></td></td></td></td></td></td></td></td></td></td></td></td></td></td></td></td></td></td></td></td></td></td></td></td></td></td></td></td></td></td> | RT | RT | RT | 300 | 300 | 300 | AR <td>RT</td> <td>RT</td> <td>RT</td> <td>300</td> <td>300</td> <td>300</td>
<td>AR<td>RT</td><td>RT</td><td>RT</td><td>300</td><td>300</td><td>300</td><td>AR<td>RT</td><td>RT</td><td>RT</td><td>300</td><td>300</td><td>300</td><td>AR<td>RT</td><td>RT</td><td>RT</td><td>300</td><td>300</td><td>300</td><td>AR<td>RT</td><td>RT</td><td>RT</td><td>300</td><td>300</td><td>300</td><td>AR<td>RT</td><td>RT</td><td>RT</td><td>300</td><td>300</td><td>300</td><td>AR<td>RT</td><td>RT</td><td>RT</td><td>300</td><td>300</td><td>300</td><td>AR<td>RT</td><td>RT</td><td>RT</td><td>300</td><td>300</td><td>300</td><td>AR<td>RT</td><td>RT</td><td>RT</td><td>300</td><td>300</td><td>300</td><td>AR<td>RT</td><td>RT</td><td>RT</td><td>300</td><td>300</td><td>300</td><td>AR<td>RT</td><td>RT</td><td>RT</td><td>300</td><td>300</td><td>300</td><td>AR<td>RT</td><td>RT</td><td>RT</td><td>300</td><td>300</td><td>300</td><td>AR<td>RT</td><td>RT</td><td>RT</td><td>300</td><td>300</td><td>300</td><td>AR<td>RT</td><td>RT</td><td>RT</td><td>300</td><td>300</td><td>300</td><td>AR<td>RT</td><td>RT</td><td>RT</td><td>300</td><td>300</td><td>300</td><td>AR<td>RT</td><td>RT</td><td>RT</td><td>300</td><td>300</td><td>300</td><td>AR<td>RT</td><td>RT</td><td>RT</td><td>300</td><td>300</td><td>300</td><td>AR<td>RT</td><td>RT</td><td>RT</td><td>300</td><td>300</td><td>300</td><td>AR<td>RT</td><td>RT</td><td>RT</td><td>300</td><td>300</td><td>300</td><td>AR<td>RT</td><td>RT</td><td>RT</td><td>300</td><td>300</td><td>300</td><td>AR<td>RT</td><td>RT</td><td>RT</td><td>300</td><td>300</td><td>300</td><td>AR<td>RT</td><td>RT</td><td>RT</td><td>300</td><td>300</td><td>300</td><td>AR<td>RT</td><td>RT</td><td>RT</td><td>300</td><td>300</td><td>300</td><td>AR<td>RT</td><td>RT</td><td>RT</td><td>300</td><td>300</td><td>300</td><td>AR<td>RT</td><td>RT</td><td>RT</td><td>300</td><td>300</td><td>300</td><td>AR<td>RT</td><td>RT</td><td>RT</td><td>300</td><td>300</td><td>300</td><td>AR<td>RT</td><td>RT</td><td>RT</td><td>300</td><td>300</td><td>300</td><td>AR<td>RT</td><td>RT</td><td>RT</td><td>300</td><td>300</td><td>300</td><td>AR<td>RT</td><td>RT</td><td>RT</td><td>300</td><td>300</td><td>300</td><td>AR<td>RT</td><td>RT</td><td>RT</td><td>300</td><td>300</td><td>300</td><td>AR<td>RT</td><td>RT</td><td>RT</td><td>300</td><td>300</td><td>300</td><td>AR<td>RT</td><td>RT</td><td>RT</td><td>300</td><td>300</td><td>300</td><td>AR<td>RT</td><td>RT</td><td>RT</td><td>300</td><td>300</td><td>300</td><td>AR<td>RT</td><td>RT</td><td>RT</td><td>300</td><td>300</td><td>300</td><td>AR<td>RT</td><td>RT</td><td>RT</td><td>300</td><td>300</td><td>300</td><td>AR<td>RT</td><td>RT</td><td>RT</td><td>300</td><td>300</td><td>300</td><td>AR<td>RT</td><td>RT</td><td>RT</td><td>300</td><td>300</td><td>300</td><td>AR<td>RT</td><td>RT</td><td>RT</td><td>300</td><td>300</td><td>300</td><td>AR<td>RT</td><td>RT</td><td>RT</td><td>300</td><td>300</td><td>300</td><td>AR<td>RT</td><td>RT</td><td>RT</td><td>300</td><td>300</td><td>300</td><td>AR<td>RT</td><td>RT</td><td>RT</td><td>300</td><td>300</td><td>300</td><td>AR<td>RT</td><td>RT</td><td>RT</td><td>300</td><td>300</td><td>300</td><td>AR<td>RT</td><td>RT</td><td>RT</td><td>300</td><td>300</td><td>300</td><td>AR<td>RT</td><td>RT</td><td>RT</td><td>300</td><td>300</td><td>300</td><td>AR<td>RT</td><td>RT</td><td>RT</td><td>300</td><td>300</td><td>300</td><td>AR<td>RT</td><td>RT</td><td>RT</td><td>300</td><td>300</td><td>300</td><td>AR<td>RT</td><td>RT</td><td>RT</td><td>300</td><td>300</td><td>300</td><td>AR<td>RT</td><td>RT</td><td>RT</td><td>300</td><td>300</td><td>300</td><td>AR<td>RT</td><td>RT</td><td>RT</td><td>300</td><td>300</td><td>300</td><td>AR<td>RT</td><td>RT</td><td>RT</td><td>300</td><td>300</td><td>300</td><td>AR<td>RT</td><td>RT</td><td>RT</td><td>300</td><td>300</td><td>300</td><td>AR<td>RT</td><td>RT</td><td>RT</td><td>300</td><td>300</td><td>300</td><td>AR<td>RT</td><td>RT</td><td>RT</td><td>300</td><td>300</td><td>300</td><td>AR<td>RT</td><td>RT</td><td>RT</td><td>300</td><td>300</td><td>300</td><td>AR<td>RT</td><td>RT</td><td>RT</td><td>300</td><td>300</td><td>300</td><td>AR<td>RT</td><td>RT</td><td>RT</td><td>300</td><td>300</td><td>300</td><td>AR<td>RT</td><td>RT</td><td>RT</td><td>300</td><td>300</td><td>300</td><td>AR<td>RT</td><td>RT</td><td>RT</td><td>300</td><td>300</td><td>300</td><td>AR<td>RT</td><td>RT</td><td>RT</td><td>300</td><td>300</td><td>300</td><td>AR<td>RT</td><td>RT</td><td>RT</td><td>300</td><td>300</td><td>300</td><td>AR<td>RT</td><td>RT</td><td>RT</td><td>300</td><td>300</td><td>300</td><td>AR<td>RT</td><td>RT</td><td>RT</td><td>300</td><td>300</td><td>300</td><td>AR<td>RT</td><td>RT</td><td>RT</td><td>300</td><td>300</td><td>300</td><td>AR<td>RT</td><td>RT</td><td>RT</td><td>300</td><td>300</td><td>300</td><td>AR<td>RT</td><td>RT</td><td>RT</td><td>300</td><td>300</td><td>300</td><td>AR<td>RT</td><td>RT</td><td>RT</td><td>300</td><td>300</td><td>300</td><td>AR<td>RT</td><td>RT</td><td>RT</td><td>300</td><td>300</td><td>300</td><td>AR<td>RT</td><td>RT</td><td>RT</td><td>300</td><td>300</td><td>300</td><td>AR<td>RT</td><td>RT</td><td>RT</td><td>300</td><td>300</td><td>300</td><td>AR<td>RT</td><td>RT</td><td>RT</td><td>300</td><td>300</td><td>300</td><td>AR<td>RT</td><td>RT</td><td>RT</td><td>300</td><td>300</td><td>300</td><td>AR<td>RT</td><td>RT</td><td>RT</td><td>300</td><td>300</td><td>300</td><td>AR<td>RT</td><td>RT</td><td>RT</td><td>300</td><td>300</td><td>300</td><td>AR<td>RT</td><td>RT</td><td>RT</td><td>300</td><td>300</td><td>300</td><td>AR<td>RT</td><td>RT</td><td>RT</td><td>300</td><td>300</td><td>300</td><td>AR<td>RT</td><td>RT</td><td>RT</td><td>300</td><td>300</td><td>300</td><td>AR<td>RT</td><td>RT</td><td>RT</td><td>300</td><td>300</td><td>300</td><td>AR<td>RT</td><td>RT</td><td>RT</td><td>300</td><td>300</td><td>300</td><td>AR<td>RT</td><td>RT</td><td>RT</td><td>300</td><td>300</td><td>300</td><td>AR<td>RT</td><td>RT</td><td>RT</td><td>300</td><td>300</td><td>300</td><td>AR<td>RT</td><td>RT</td><td>RT</td><td>300</td><td>300</td><td>300</td><td>AR<td>RT</td><td>RT</td><td>RT</td><td>300</td><td>300</td><td>300</td><td>AR<td>RT</td><td>RT</td><td>RT</td><td>300</td><td>300</td><td>300</td><td>AR<td>RT</td><td>RT</td><td>RT</td><td>300</td><td>300</td><td>300</td><td>AR<td>RT</td><td>RT</td><td>RT</td><td>300</td><td>300</td><td>300</td><td>AR<td>RT</td><td>RT</td><td>RT</td><td>300</td><td>300</td><td>300</td><td>AR<td>RT</td><td>RT</td><td>RT</td><td>300</td><td>300</td><td>300</td><td>AR<td>RT</td><td>RT</td><td>RT</td><td>300</td><td>300</td><td>300</td><td>AR<td>RT</td><td>RT</td><td>RT</td><td>300</td><td>300</td><td>300</td><td>AR<td>RT</td><td>RT</td><td>RT</td><td>300</td><td>300</td><td>300</td><td>AR<td>RT</td><td>RT</td><td>RT</td><td>300</td><td>300</td><td>300</td><td>AR<td>RT</td><td>RT</td><td>RT</td><td>300</td><td>300</td><td>300</td><td>AR<td>RT</td><td>RT</td><td>RT</td><td>300</td><td>300</td><td>300</td><td>AR<td>RT</td><td>RT</td><td>RT</td><td>300</td><td>300</td><td>300</td><td>AR<td>RT</td><td>RT</td><td>RT</td><td>300</td><td>300</td><td>300</td><td>AR<td>RT</td><td>RT</td><td>RT</td><td>300</td><td>300</td><td>300</td><td>AR<td>RT</td><td>RT</td><td>RT</td><td>300</td><td>300</td><td>300</td><td>AR<td>RT</td><td>RT</td><td>RT</td><td>300</td><td>300</td><td>300</td><td>AR<td>RT</td><td>RT</td><td>RT</td><td>300</td><td>300</td><td>300</td><td>AR<td>RT</td><td>RT</td><td>RT</td><td>300</td><td>300</td><td>300</td><td>AR<td>RT</td><td>RT</td><td>RT</td><td>300</td><td>300</td><td>300</td><td>AR<td>RT</td><td>RT</td><td>RT</td><td>300</td><td>300</td><</td></td></td></td></td></td></td></td></td></td></td></td></td></td></td></td></td></td></td></td></td></td></td></td></td></td></td></td></td></td></td></td></td></td></td></td></td></td></td></td></td></td></td></td></td></td></td></td></td></td></td></td></td></td></td></td></td></td></td></td></td></td></td></td></td></td></td></td></td></td></td></td></td></td></td></td></td></td></td></td></td></td></td></td></td></td></td></td></td></td></td></td></td></td></td></td></td></td></td></td></td> | RT | RT | RT | 300 | 300 | 300 | AR <td>RT</td> <td>RT</td> <td>RT</td> <td>300</td> <td>300</td> <td>300</td>
<td>AR<td>RT</td><td>RT</td><td>RT</td><td>300</td><td>300</td><td>300</td><td>AR<td>RT</td><td>RT</td><td>RT</td><td>300</td><td>300</td><td>300</td><td>AR<td>RT</td><td>RT</td><td>RT</td><td>300</td><td>300</td><td>300</td><td>AR<td>RT</td><td>RT</td><td>RT</td><td>300</td><td>300</td><td>300</td><td>AR<td>RT</td><td>RT</td><td>RT</td><td>300</td><td>300</td><td>300</td><td>AR<td>RT</td><td>RT</td><td>RT</td><td>300</td><td>300</td><td>300</td><td>AR<td>RT</td><td>RT</td><td>RT</td><td>300</td><td>300</td><td>300</td><td>AR<td>RT</td><td>RT</td><td>RT</td><td>300</td><td>300</td><td>300</td><td>AR<td>RT</td><td>RT</td><td>RT</td><td>300</td><td>300</td><td>300</td><td>AR<td>RT</td><td>RT</td><td>RT</td><td>300</td><td>300</td><td>300</td><td>AR<td>RT</td><td>RT</td><td>RT</td><td>300</td><td>300</td><td>300</td><td>AR<td>RT</td><td>RT</td><td>RT</td><td>300</td><td>300</td><td>300</td><td>AR<td>RT</td><td>RT</td><td>RT</td><td>300</td><td>300</td><td>300</td><td>AR<td>RT</td><td>RT</td><td>RT</td><td>300</td><td>300</td><td>300</td><td>AR<td>RT</td><td>RT</td><td>RT</td><td>300</td><td>300</td><td>300</td><td>AR<td>RT</td><td>RT</td><td>RT</td><td>300</td><td>300</td><td>300</td><td>AR<td>RT</td><td>RT</td><td>RT</td><td>300</td><td>300</td><td>300</td><td>AR<td>RT</td><td>RT</td><td>RT</td><td>300</td><td>300</td><td>300</td><td>AR<td>RT</td><td>RT</td><td>RT</td><td>300</td><td>300</td><td>300</td><td>AR<td>RT</td><td>RT</td><td>RT</td><td>300</td><td>300</td><td>300</td><td>AR<td>RT</td><td>RT</td><td>RT</td><td>300</td><td>300</td><td>300</td><td>AR<td>RT</td><td>RT</td><td>RT</td><td>300</td><td>300</td><td>300</td><td>AR<td>RT</td><td>RT</td><td>RT</td><td>300</td><td>300</td><td>300</td><td>AR<td>RT</td><td>RT</td><td>RT</td><td>300</td><td>300</td><td>300</td><td>AR<td>RT</td><td>RT</td><td>RT</td><td>300</td><td>300</td><td>300</td><td>AR<td>RT</td><td>RT</td><td>RT</td><td>300</td><td>300</td><td>300</td><td>AR<td>RT</td><td>RT</td><td>RT</td><td>300</td><td>300</td><td>300</td><td>AR<td>RT</td><td>RT</td><td>RT</td><td>300</td><td>300</td><td>300</td><td>AR<td>RT</td><td>RT</td><td>RT</td><td>300</td><td>300</td><td>300</td><td>AR<td>RT</td><td>RT</td><td>RT</td><td>300</td><td>300</td><td>300</td><td>AR<td>RT</td><td>RT</td><td>RT</td><td>300</td><td>300</td><td>300</td><td>AR<td>RT</td><td>RT</td><td>RT</td><td>300</td><td>300</td><td>300</td><td>AR<td>RT</td><td>RT</td><td>RT</td><td>300</td><td>300</td><td>300</td><td>AR<td>RT</td><td>RT</td><td>RT</td><td>300</td><td>300</td><td>300</td><td>AR<td>RT</td><td>RT</td><td>RT</td><td>300</td><td>300</td><td>300</td><td>AR<td>RT</td><td>RT</td><td>RT</td><td>300</td><td>300</td><td>300</td><td>AR<td>RT</td><td>RT</td><td>RT</td><td>300</td><td>300</td><td>300</td><td>AR<td>RT</td><td>RT</td><td>RT</td><td>300</td><td>300</td><td>300</td><td>AR<td>RT</td><td>RT</td><td>RT</td><td>300</td><td>300</td><td>300</td><td>AR<td>RT</td><td>RT</td><td>RT</td><td>300</td><td>300</td><td>300</td><td>AR<td>RT</td><td>RT</td><td>RT</td><td>300</td><td>300</td><td>300</td><td>AR<td>RT</td><td>RT</td><td>RT</td><td>300</td><td>300</td><td>300</td><td>AR<td>RT</td><td>RT</td><td>RT</td><td>300</td><td>300</td><td>300</td><td>AR<td>RT</td><td>RT</td><td>RT</td><td>300</td><td>300</td><td>300</td><td>AR<td>RT</td><td>RT</td><td>RT</td><td>300</td><td>300</td><td>300</td><td>AR<td>RT</td><td>RT</td><td>RT</td><td>300</td><td>300</td><td>300</td><td>AR<td>RT</td><td>RT</td><td>RT</td><td>300</td><td>300</td><td>300</td><td>AR<td>RT</td><td>RT</td><td>RT</td><td>300</td><td>300</td><td>300</td><td>AR<td>RT</td><td>RT</td><td>RT</td><td>300</td><td>300</td><td>300</td><td>AR<td>RT</td><td>RT</td><td>RT</td><td>300</td><td>300</td><td>300</td><td>AR<td>RT</td><td>RT</td><td>RT</td><td>300</td><td>300</td><td>300</td><td>AR<td>RT</td><td>RT</td><td>RT</td><td>300</td><td>300</td><td>300</td><td>AR<td>RT</td><td>RT</td><td>RT</td><td>300</td><td>300</td><td>300</td><td>AR<td>RT</td><td>RT</td><td>RT</td><td>300</td><td>300</td><td>300</td><td>AR<td>RT</td><td>RT</td><td>RT</td><td>300</td><td>300</td><td>300</td><td>AR<td>RT</td><td>RT</td><td>RT</td><td>300</td><td>300</td><td>300</td><td>AR<td>RT</td><td>RT</td><td>RT</td><td>300</td><td>300</td><td>300</td><td>AR<td>RT</td><td>RT</td><td>RT</td><td>300</td><td>300</td><td>300</td><td>AR<td>RT</td><td>RT</td><td>RT</td><td>300</td><td>300</td><td>300</td><td>AR<td>RT</td><td>RT</td><td>RT</td><td>300</td><td>300</td><td>300</td><td>AR<td>RT</td><td>RT</td><td>RT</td><td>300</td><td>300</td><td>300</td><td>AR<td>RT</td><td>RT</td><td>RT</td><td>300</td><td>300</td><td>300</td><td>AR<td>RT</td><td>RT</td><td>RT</td><td>300</td><td>300</td><td>300</td><td>AR<td>RT</td><td>RT</td><td>RT</td><td>300</td><td>300</td><td>300</td><td>AR<td>RT</td><td>RT</td><td>RT</td><td>300</td><td>300</td><td>300</td><td>AR<td>RT</td><td>RT</td><td>RT</td><td>300</td><td>300</td><td>300</td><td>AR<td>RT</td><td>RT</td><td>RT</td><td>300</td><td>300</td><td>300</td><td>AR<td>RT</td><td>RT</td><td>RT</td><td>300</td><td>300</td><td>300</td><td>AR<td>RT</td><td>RT</td><td>RT</td><td>300</td><td>300</td><td>300</td><td>AR<td>RT</td><td>RT</td><td>RT</td><td>300</td><td>300</td><td>300</td><td>AR<td>RT</td><td>RT</td><td>RT</td><td>300</td><td>300</td><td>300</td><td>AR<td>RT</td><td>RT</td><td>RT</td><td>300</td><td>300</td><td>300</td><td>AR<td>RT</td><td>RT</td><td>RT</td><td>300</td><td>300</td><td>300</td><td>AR<td>RT</td><td>RT</td><td>RT</td><td>300</td><td>300</td><td>300</td><td>AR<td>RT</td><td>RT</td><td>RT</td><td>300</td><td>300</td><td>300</td><td>AR<td>RT</td><td>RT</td><td>RT</td><td>300</td><td>300</td><td>300</td><td>AR<td>RT</td><td>RT</td><td>RT</td><td>300</td><td>300</td><td>300</td><td>AR<td>RT</td><td>RT</td><td>RT</td><td>300</td><td>300</td><td>300</td><td>AR<td>RT</td><td>RT</td><td>RT</td><td>300</td><td>300</td><td>300</td><td>AR<td>RT</td><td>RT</td><td>RT</td><td>300</td><td>300</td><td>300</td><td>AR<td>RT</td><td>RT</td><td>RT</td><td>300</td><td>300</td><td>300</td><td>AR<td>RT</td><td>RT</td><td>RT</td><td>300</td><td>300</td><td>300</td><td>AR<td>RT</td><td>RT</td><td>RT</td><td>300</td><td>300</td><td>300</td><td>AR<td>RT</td><td>RT</td><td>RT</td><td>300</td><td>300</td><td>300</td><td>AR<td>RT</td><td>RT</td><td>RT</td><td>300</td><td>300</td><td>300</td><td>AR<td>RT</td><td>RT</td><td>RT</td><td>300</td><td>300</td><td>300</td><td>AR<td>RT</td><td>RT</td><td>RT</td><td>300</td><td>300</td><td>300</td><td>AR<td>RT</td><td>RT</td><td>RT</td><td>300</td><td>300</td><td>300</td><td>AR<td>RT</td><td>RT</td><td>RT</td><td>300</td><td>300</td><td>300</td><td>AR<td>RT</td><td>RT</td><td>RT</td><td>300</td><td>300</td><td>300</td><td>AR<td>RT</td><td>RT</td><td>RT</td><td>300</td><td>300</td><td>300</td><td>AR<td>RT</td><td>RT</td><td>RT</td><td>300</td><td>300</td><td>300</td><td>AR<td>RT</td><td>RT</td><td>RT</td><td>300</td><td>300</td><td>300</td><td>AR<td>RT</td><td>RT</td><td>RT</td><td>300</td><td>300</td><td>300</td><td>AR<td>RT</td><td>RT</td><td>RT</td><td>300</td><td>300</td><td>300</td><td>AR<td>RT</td><td>RT</td><td>RT</td><td>300</td><td>300</td><td>300</td><td>AR<td>RT</td><td>RT</td><td>RT</td><td>300</td><td>300</td><td>300</td><td>AR<td>RT</td><td>RT</td><td>RT</td><td>300</td><td>300</td><td>300</td><td>AR<td>RT</td><td>RT</td><td>RT</td><td>300</td><td>300</td><td>300</td><td>AR<td>RT</td><td>RT</td><td>RT</td><td>300</td><td>300</td><</td></td></td></td></td></td></td></td></td></td></td></td></td></td></td></td></td></td></td></td></td></td></td></td></td></td></td></td></td></td></td></td></td></td></td></td></td></td></td></td></td></td></td></td></td></td></td></td></td></td></td></td></td></td></td></td></td></td></td></td></td></td></td></td></td></td></td></td></td></td></td></td></td></td></td></td></td></td></td></td></td></td></td></td></td></td></td></td></td></td></td></td></td></td></td></td></td></td></td></td> | RT | RT | RT | 300 | 300 | 300 | AR <td>RT</td> <td>RT</td> <td>RT</td> <td>300</td> <td>300</td> <td>300</td>
<td>AR<td>RT</td><td>RT</td><td>RT</td><td>300</td><td>300</td><td>300</td><td>AR<td>RT</td><td>RT</td><td>RT</td><td>300</td><td>300</td><td>300</td><td>AR<td>RT</td><td>RT</td><td>RT</td><td>300</td><td>300</td><td>300</td><td>AR<td>RT</td><td>RT</td><td>RT</td><td>300</td><td>300</td><td>300</td><td>AR<td>RT</td><td>RT</td><td>RT</td><td>300</td><td>300</td><td>300</td><td>AR<td>RT</td><td>RT</td><td>RT</td><td>300</td><td>300</td><td>300</td><td>AR<td>RT</td><td>RT</td><td>RT</td><td>300</td><td>300</td><td>300</td><td>AR<td>RT</td><td>RT</td><td>RT</td><td>300</td><td>300</td><td>300</td><td>AR<td>RT</td><td>RT</td><td>RT</td><td>300</td><td>300</td><td>300</td><td>AR<td>RT</td><td>RT</td><td>RT</td><td>300</td><td>300</td><td>300</td><td>AR<td>RT</td><td>RT</td><td>RT</td><td>300</td><td>300</td><td>300</td><td>AR<td>RT</td><td>RT</td><td>RT</td><td>300</td><td>300</td><td>300</td><td>AR<td>RT</td><td>RT</td><td>RT</td><td>300</td><td>300</td><td>300</td><td>AR<td>RT</td><td>RT</td><td>RT</td><td>300</td><td>300</td><td>300</td><td>AR<td>RT</td><td>RT</td><td>RT</td><td>300</td><td>300</td><td>300</td><td>AR<td>RT</td><td>RT</td><td>RT</td><td>300</td><td>300</td><td>300</td><td>AR<td>RT</td><td>RT</td><td>RT</td><td>300</td><td>300</td><td>300</td><td>AR<td>RT</td><td>RT</td><td>RT</td><td>300</td><td>300</td><td>300</td><td>AR<td>RT</td><td>RT</td><td>RT</td><td>300</td><td>300</td><td>300</td><td>AR<td>RT</td><td>RT</td><td>RT</td><td>300</td><td>300</td><td>300</td><td>AR<td>RT</td><td>RT</td><td>RT</td><td>300</td><td>300</td><td>300</td><td>AR<td>RT</td><td>RT</td><td>RT</td><td>300</td><td>300</td><td>300</td><td>AR<td>RT</td><td>RT</td><td>RT</td><td>300</td><td>300</td><td>300</td><td>AR<td>RT</td><td>RT</td><td>RT</td><td>300</td><td>300</td><td>300</td><td>AR<td>RT</td><td>RT</td><td>RT</td><td>300</td><td>300</td><td>300</td><td>AR<td>RT</td><td>RT</td><td>RT</td><td>300</td><td>300</td><td>300</td><td>AR<td>RT</td><td>RT</td><td>RT</td><td>300</td><td>300</td><td>300</td><td>AR<td>RT</td><td>RT</td><td>RT</td><td>300</td><td>300</td><td>300</td><td>AR<td>RT</td><td>RT</td><td>RT</td><td>300</td><td>300</td><td>300</td><td>AR<td>RT</td><td>RT</td><td>RT</td><td>300</td><td>300</td><td>300</td><td>AR<td>RT</td><td>RT</td><td>RT</td><td>300</td><td>300</td><td>300</td><td>AR<td>RT</td><td>RT</td><td>RT</td><td>300</td><td>300</td><td>300</td><td>AR<td>RT</td><td>RT</td><td>RT</td><td>300</td><td>300</td><td>300</td><td>AR<td>RT</td><td>RT</td><td>RT</td><td>300</td><td>300</td><td>300</td><td>AR<td>RT</td><td>RT</td><td>RT</td><td>300</td><td>300</td><td>300</td><td>AR<td>RT</td><td>RT</td><td>RT</td><td>300</td><td>300</td><td>300</td><td>AR<td>RT</td><td>RT</td><td>RT</td><td>300</td><td>300</td><td>300</td><td>AR<td>RT</td><td>RT</td><td>RT</td><td>300</td><td>300</td><td>300</td><td>AR<td>RT</td><td>RT</td><td>RT</td><td>300</td><td>300</td><td>300</td><td>AR<td>RT</td><td>RT</td><td>RT</td><td>300</td><td>300</td><td>300</td><td>AR<td>RT</td><td>RT</td><td>RT</td><td>300</td><td>300</td><td>300</td><td>AR<td>RT</td><td>RT</td><td>RT</td><td>300</td><td>300</td><td>300</td><td>AR<td>RT</td><td>RT</td><td>RT</td><td>300</td><td>300</td><td>300</td><td>AR<td>RT</td><td>RT</td><td>RT</td><td>300</td><td>300</td><td>300</td><td>AR<td>RT</td><td>RT</td><td>RT</td><td>300</td><td>300</td><td>300</td><td>AR<td>RT</td><td>RT</td><td>RT</td><td>300</td><td>300</td><td>300</td><td>AR<td>RT</td><td>RT</td><td>RT</td><td>300</td><td>300</td><td>300</td><td>AR<td>RT</td><td>RT</td><td>RT</td><td>300</td><td>300</td><td>300</td><td>AR<td>RT</td><td>RT</td><td>RT</td><td>300</td><td>300</td><td>300</td><td>AR<td>RT</td><td>RT</td><td>RT</td><td>300</td><td>300</td><td>300</td><td>AR<td>RT</td><td>RT</td><td>RT</td><td>300</td><td>300</td><td>300</td><td>AR<td>RT</td><td>RT</td><td>RT</td><td>300</td><td>300</td><td>300</td><td>AR<td>RT</td><td>RT</td><td>RT</td><td>300</td><td>300</td><td>300</td><td>AR<td>RT</td><td>RT</td><td>RT</td><td>300</td><td>300</td><td>300</td><td>AR<td>RT</td><td>RT</td><td>RT</td><td>300</td><td>300</td><td>300</td><td>AR<td>RT</td><td>RT</td><td>RT</td><td>300</td><td>300</td><td>300</td><td>AR<td>RT</td><td>RT</td><td>RT</td><td>300</td><td>300</td><td>300</td><td>AR<td>RT</td><td>RT</td><td>RT</td><td>300</td><td>300</td><td>300</td><td>AR<td>RT</td><td>RT</td><td>RT</td><td>300</td><td>300</td><td>300</td><td>AR<td>RT</td><td>RT</td><td>RT</td><td>300</td><td>300</td><td>300</td><td>AR<td>RT</td><td>RT</td><td>RT</td><td>300</td><td>300</td><td>300</td><td>AR<td>RT</td><td>RT</td><td>RT</td><td>300</td><td>300</td><td>300</td><td>AR<td>RT</td><td>RT</td><td>RT</td><td>300</td><td>300</td><td>300</td><td>AR<td>RT</td><td>RT</td><td>RT</td><td>300</td><td>300</td><td>300</td><td>AR<td>RT</td><td>RT</td><td>RT</td><td>300</td><td>300</td><td>300</td><td>AR<td>RT</td><td>RT</td><td>RT</td><td>300</td><td>300</td><td>300</td><td>AR<td>RT</td><td>RT</td><td>RT</td><td>300</td><td>300</td><td>300</td><td>AR<td>RT</td><td>RT</td><td>RT</td><td>300</td><td>300</td><td>300</td><td>AR<td>RT</td><td>RT</td><td>RT</td><td>300</td><td>300</td><td>300</td><td>AR<td>RT</td><td>RT</td><td>RT</td><td>300</td><td>300</td><td>300</td><td>AR<td>RT</td><td>RT</td><td>RT</td><td>300</td><td>300</td><td>300</td><td>AR<td>RT</td><td>RT</td><td>RT</td><td>300</td><td>300</td><td>300</td><td>AR<td>RT</td><td>RT</td><td>RT</td><td>300</td><td>300</td><td>300</td><td>AR<td>RT</td><td>RT</td><td>RT</td><td>300</td><td>300</td><td>300</td><td>AR<td>RT</td><td>RT</td><td>RT</td><td>300</td><td>300</td><td>300</td><td>AR<td>RT</td><td>RT</td><td>RT</td><td>300</td><td>300</td><td>300</td><td>AR<td>RT</td><td>RT</td><td>RT</td><td>300</td><td>300</td><td>300</td><td>AR<td>RT</td><td>RT</td><td>RT</td><td>300</td><td>300</td><td>300</td><td>AR<td>RT</td><td>RT</td><td>RT</td><td>300</td><td>300</td><td>300</td><td>AR<td>RT</td><td>RT</td><td>RT</td><td>300</td><td>300</td><td>300</td><td>AR<td>RT</td><td>RT</td><td>RT</td><td>300</td><td>300</td><td>300</td><td>AR<td>RT</td><td>RT</td><td>RT</td><td>300</td><td>300</td><td>300</td><td>AR<td>RT</td><td>RT</td><td>RT</td><td>300</td><td>300</td><td>300</td><td>AR<td>RT</td><td>RT</td><td>RT</td><td>300</td><td>300</td><td>300</td><td>AR<td>RT</td><td>RT</td><td>RT</td><td>300</td><td>300</td><td>300</td><td>AR<td>RT</td><td>RT</td><td>RT</td><td>300</td><td>300</td><td>300</td><td>AR<td>RT</td><td>RT</td><td>RT</td><td>300</td><td>300</td><td>300</td><td>AR<td>RT</td><td>RT</td><td>RT</td><td>300</td><td>300</td><td>300</td><td>AR<td>RT</td><td>RT</td><td>RT</td><td>300</td><td>300</td><td>300</td><td>AR<td>RT</td><td>RT</td><td>RT</td><td>300</td><td>300</td><td>300</td><td>AR<td>RT</td><td>RT</td><td>RT</td><td>300</td><td>300</td><td>300</td><td>AR<td>RT</td><td>RT</td><td>RT</td><td>300</td><td>300</td><td>300</td><td>AR<td>RT</td><td>RT</td><td>RT</td><td>300</td><td>300</td><td>300</td><td>AR<td>RT</td><td>RT</td><td>RT</td><td>300</td><td>300</td><td>300</td><td>AR<td>RT</td><td>RT</td><td>RT</td><td>300</td><td>300</td><td>300</td><td>AR<td>RT</td><td>RT</td><td>RT</td><td>300</td><td>300</td><td>300</td><td>AR<td>RT</td><td>RT</td><td>RT</td><td>300</td><td>300</td><td>300</td><td>AR<td>RT</td><td>RT</td><td>RT</td><td>300</td><td>300</td><td>300</td><td>AR<td>RT</td><td>RT</td><td>RT</td><td>300</td><td>300</td><</td></td></td></td></td></td></td></td></td></td></td></td></td></td></td></td></td></td></td></td></td></td></td></td></td></td></td></td></td></td></td></td></td></td></td></td></td></td></td></td></td></td></td></td></td></td></td></td></td></td></td></td></td></td></td></td></td></td></td></td></td></td></td></td></td></td></td></td></td></td></td></td></td></td></td></td></td></td></td></td></td></td></td></td></td></td></td></td></td></td></td></td></td></td></td></td></td></td></td> | RT | RT | RT | 300 | 300 | 300 | AR <td>RT</td> <td>RT</td> <td>RT</td> <td>300</td> <td>300</td> <td>300</td>
<td>AR<td>RT</td><td>RT</td><td>RT</td><td>300</td><td>300</td><td>300</td><td>AR<td>RT</td><td>RT</td><td>RT</td><td>300</td><td>300</td><td>300</td><td>AR<td>RT</td><td>RT</td><td>RT</td><td>300</td><td>300</td><td>300</td><td>AR<td>RT</td><td>RT</td><td>RT</td><td>300</td><td>300</td><td>300</td><td>AR<td>RT</td><td>RT</td><td>RT</td><td>300</td><td>300</td><td>300</td><td>AR<td>RT</td><td>RT</td><td>RT</td><td>300</td><td>300</td><td>300</td><td>AR<td>RT</td><td>RT</td><td>RT</td><td>300</td><td>300</td><td>300</td><td>AR<td>RT</td><td>RT</td><td>RT</td><td>300</td><td>300</td><td>300</td><td>AR<td>RT</td><td>RT</td><td>RT</td><td>300</td><td>300</td><td>300</td><td>AR<td>RT</td><td>RT</td><td>RT</td><td>300</td><td>300</td><td>300</td><td>AR<td>RT</td><td>RT</td><td>RT</td><td>300</td><td>300</td><td>300</td><td>AR<td>RT</td><td>RT</td><td>RT</td><td>300</td><td>300</td><td>300</td><td>AR<td>RT</td><td>RT</td><td>RT</td><td>300</td><td>300</td><td>300</td><td>AR<td>RT</td><td>RT</td><td>RT</td><td>300</td><td>300</td><td>300</td><td>AR<td>RT</td><td>RT</td><td>RT</td><td>300</td><td>300</td><td>300</td><td>AR<td>RT</td><td>RT</td><td>RT</td><td>300</td><td>300</td><td>300</td><td>AR<td>RT</td><td>RT</td><td>RT</td><td>300</td><td>300</td><td>300</td><td>AR<td>RT</td><td>RT</td><td>RT</td><td>300</td><td>300</td><td>300</td><td>AR<td>RT</td><td>RT</td><td>RT</td><td>300</td><td>300</td><td>300</td><td>AR<td>RT</td><td>RT</td><td>RT</td><td>300</td><td>300</td><td>300</td><td>AR<td>RT</td><td>RT</td><td>RT</td><td>300</td><td>300</td><td>300</td><td>AR<td>RT</td><td>RT</td><td>RT</td><td>300</td><td>300</td><td>300</td><td>AR<td>RT</td><td>RT</td><td>RT</td><td>300</td><td>300</td><td>300</td><td>AR<td>RT</td><td>RT</td><td>RT</td><td>300</td><td>300</td><td>300</td><td>AR<td>RT</td><td>RT</td><td>RT</td><td>300</td><td>300</td><td>300</td><td>AR<td>RT</td><td>RT</td><td>RT</td><td>300</td><td>300</td><td>300</td><td>AR<td>RT</td><td>RT</td><td>RT</td><td>300</td><td>300</td><td>300</td><td>AR<td>RT</td><td>RT</td><td>RT</td><td>300</td><td>300</td><td>300</td><td>AR<td>RT</td><td>RT</td><td>RT</td><td>300</td><td>300</td><td>300</td><td>AR<td>RT</td><td>RT</td><td>RT</td><td>300</td><td>300</td><td>300</td><td>AR<td>RT</td><td>RT</td><td>RT</td><td>300</td><td>300</td><td>300</td><td>AR<td>RT</td><td>RT</td><td>RT</td><td>300</td><td>300</td><td>300</td><td>AR<td>RT</td><td>RT</td><td>RT</td><td>300</td><td>300</td><td>300</td><td>AR<td>RT</td><td>RT</td><td>RT</td><td>300</td><td>300</td><td>300</td><td>AR<td>RT</td><td>RT</td><td>RT</td><td>300</td><td>300</td><td>300</td><td>AR<td>RT</td><td>RT</td><td>RT</td><td>300</td><td>300</td><td>300</td><td>AR<td>RT</td><td>RT</td><td>RT</td><td>300</td><td>300</td><td>300</td><td>AR<td>RT</td><td>RT</td><td>RT</td><td>300</td><td>300</td><td>300</td><td>AR<td>RT</td><td>RT</td><td>RT</td><td>300</td><td>300</td><td>300</td><td>AR<td>RT</td><td>RT</td><td>RT</td><td>300</td><td>300</td><td>300</td><td>AR<td>RT</td><td>RT</td><td>RT</td><td>300</td><td>300</td><td>300</td><td>AR<td>RT</td><td>RT</td><td>RT</td><td>300</td><td>300</td><td>300</td><td>AR<td>RT</td><td>RT</td><td>RT</td><td>300</td><td>300</td><td>300</td><td>AR<td>RT</td><td>RT</td><td>RT</td><td>300</td><td>300</td><td>300</td><td>AR<td>RT</td><td>RT</td><td>RT</td><td>300</td><td>300</td><td>300</td><td>AR<td>RT</td><td>RT</td><td>RT</td><td>300</td><td>300</td><td>300</td><td>AR<td>RT</td><td>RT</td><td>RT</td><td>300</td><td>300</td><td>300</td><td>AR<td>RT</td><td>RT</td><td>RT</td><td>300</td><td>300</td><td>300</td><td>AR<td>RT</td><td>RT</td><td>RT</td><td>300</td><td>300</td><td>300</td><td>AR<td>RT</td><td>RT</td><td>RT</td><td>300</td><td>300</td><td>300</td><td>AR<td>RT</td><td>RT</td><td>RT</td><td>300</td><td>300</td><td>300</td><td>AR<td>RT</td><td>RT</td><td>RT</td><td>300</td><td>300</td><td>300</td><td>AR<td>RT</td><td>RT</td><td>RT</td><td>300</td><td>300</td><td>300</td><td>AR<td>RT</td><td>RT</td><td>RT</td><td>300</td><td>300</td><td>300</td><td>AR<td>RT</td><td>RT</td><td>RT</td><td>300</td><td>300</td><td>300</td><td>AR<td>RT</td><td>RT</td><td>RT</td><td>300</td><td>300</td><td>300</td><td>AR<td>RT</td><td>RT</td><td>RT</td><td>300</td><td>300</td><td>300</td><td>AR<td>RT</td><td>RT</td><td>RT</td><td>300</td><td>300</td><td>300</td><td>AR<td>RT</td><td>RT</td><td>RT</td><td>300</td><td>300</td><td>300</td><td>AR<td>RT</td><td>RT</td><td>RT</td><td>300</td><td>300</td><td>300</td><td>AR<td>RT</td><td>RT</td><td>RT</td><td>300</td><td>300</td><td>300</td><td>AR<td>RT</td><td>RT</td><td>RT</td><td>300</td><td>300</td><td>300</td><td>AR<td>RT</td><td>RT</td><td>RT</td><td>300</td><td>300</td><td>300</td><td>AR<td>RT</td><td>RT</td><td>RT</td><td>300</td><td>300</td><td>300</td><td>AR<td>RT</td><td>RT</td><td>RT</td><td>300</td><td>300</td><td>300</td><td>AR<td>RT</td><td>RT</td><td>RT</td><td>300</td><td>300</td><td>300</td><td>AR<td>RT</td><td>RT</td><td>RT</td><td>300</td><td>300</td><td>300</td><td>AR<td>RT</td><td>RT</td><td>RT</td><td>300</td><td>300</td><td>300</td><td>AR<td>RT</td><td>RT</td><td>RT</td><td>300</td><td>300</td><td>300</td><td>AR<td>RT</td><td>RT</td><td>RT</td><td>300</td><td>300</td><td>300</td><td>AR<td>RT</td><td>RT</td><td>RT</td><td>300</td><td>300</td><td>300</td><td>AR<td>RT</td><td>RT</td><td>RT</td><td>300</td><td>300</td><td>300</td><td>AR<td>RT</td><td>RT</td><td>RT</td><td>300</td><td>300</td><td>300</td><td>AR<td>RT</td><td>RT</td><td>RT</td><td>300</td><td>300</td><td>300</td><td>AR<td>RT</td><td>RT</td><td>RT</td><td>300</td><td>300</td><td>300</td><td>AR<td>RT</td><td>RT</td><td>RT</td><td>300</td><td>300</td><td>300</td><td>AR<td>RT</td><td>RT</td><td>RT</td><td>300</td><td>300</td><td>300</td><td>AR<td>RT</td><td>RT</td><td>RT</td><td>300</td><td>300</td><td>300</td><td>AR<td>RT</td><td>RT</td><td>RT</td><td>300</td><td>300</td><td>300</td><td>AR<td>RT</td><td>RT</td><td>RT</td><td>300</td><td>300</td><td>300</td><td>AR<td>RT</td><td>RT</td><td>RT</td><td>300</td><td>300</td><td>300</td><td>AR<td>RT</td><td>RT</td><td>RT</td><td>300</td><td>300</td><td>300</td><td>AR<td>RT</td><td>RT</td><td>RT</td><td>300</td><td>300</td><td>300</td><td>AR<td>RT</td><td>RT</td><td>RT</td><td>300</td><td>300</td><td>300</td><td>AR<td>RT</td><td>RT</td><td>RT</td><td>300</td><td>300</td><td>300</td><td>AR<td>RT</td><td>RT</td><td>RT</td><td>300</td><td>300</td><td>300</td><td>AR<td>RT</td><td>RT</td><td>RT</td><td>300</td><td>300</td><td>300</td><td>AR<td>RT</td><td>RT</td><td>RT</td><td>300</td><td>300</td><td>300</td><td>AR<td>RT</td><td>RT</td><td>RT</td><td>300</td><td>300</td><td>300</td><td>AR<td>RT</td><td>RT</td><td>RT</td><td>300</td><td>300</td><td>300</td><td>AR<td>RT</td><td>RT</td><td>RT</td><td>300</td><td>300</td><td>300</td><td>AR<td>RT</td><td>RT</td><td>RT</td><td>300</td><td>300</td><td>300</td><td>AR<td>RT</td><td>RT</td><td>RT</td><td>300</td><td>300</td><td>300</td><td>AR<td>RT</td><td>RT</td><td>RT</td><td>300</td><td>300</td><td>300</td><td>AR<td>RT</td><td>RT</td><td>RT</td><td>300</td><td>300</td><td>300</td><td>AR<td>RT</td><td>RT</td><td>RT</td><td>300</td><td>300</td><td>300</td><td>AR<td>RT</td><td>RT</td><td>RT</td><td>300</td><td>300</td><td>300</td><td>AR<td>RT</td><td>RT</td><td>RT</td><td>300</td><td>300</td><</td></td></td></td></td></td></td></td></td></td></td></td></td></td></td></td></td></td></td></td></td></td></td></td></td></td></td></td></td></td></td></td></td></td></td></td></td></td></td></td></td></td></td></td></td></td></td></td></td></td></td></td></td></td></td></td></td></td></td></td></td></td></td></td></td></td></td></td></td></td></td></td></td></td></td></td></td></td></td></td></td></td></td></td></td></td></td></td></td></td></td></td></td></td></td></td></td></td> | RT | RT | RT | 300 | 300 | 300 | AR <td>RT</td> <td>RT</td> <td>RT</td> <td>300</td> <td>300</td> <td>300</td>
<td>AR<td>RT</td><td>RT</td><td>RT</td><td>300</td><td>300</td><td>300</td><td>AR<td>RT</td><td>RT</td><td>RT</td><td>300</td><td>300</td><td>300</td><td>AR<td>RT</td><td>RT</td><td>RT</td><td>300</td><td>300</td><td>300</td><td>AR<td>RT</td><td>RT</td><td>RT</td><td>300</td><td>300</td><td>300</td><td>AR<td>RT</td><td>RT</td><td>RT</td><td>300</td><td>300</td><td>300</td><td>AR<td>RT</td><td>RT</td><td>RT</td><td>300</td><td>300</td><td>300</td><td>AR<td>RT</td><td>RT</td><td>RT</td><td>300</td><td>300</td><td>300</td><td>AR<td>RT</td><td>RT</td><td>RT</td><td>300</td><td>300</td><td>300</td><td>AR<td>RT</td><td>RT</td><td>RT</td><td>300</td><td>300</td><td>300</td><td>AR<td>RT</td><td>RT</td><td>RT</td><td>300</td><td>300</td><td>300</td><td>AR<td>RT</td><td>RT</td><td>RT</td><td>300</td><td>300</td><td>300</td><td>AR<td>RT</td><td>RT</td><td>RT</td><td>300</td><td>300</td><td>300</td><td>AR<td>RT</td><td>RT</td><td>RT</td><td>300</td><td>300</td><td>300</td><td>AR<td>RT</td><td>RT</td><td>RT</td><td>300</td><td>300</td><td>300</td><td>AR<td>RT</td><td>RT</td><td>RT</td><td>300</td><td>300</td><td>300</td><td>AR<td>RT</td><td>RT</td><td>RT</td><td>300</td><td>300</td><td>300</td><td>AR<td>RT</td><td>RT</td><td>RT</td><td>300</td><td>300</td><td>300</td><td>AR<td>RT</td><td>RT</td><td>RT</td><td>300</td><td>300</td><td>300</td><td>AR<td>RT</td><td>RT</td><td>RT</td><td>300</td><td>300</td><td>300</td><td>AR<td>RT</td><td>RT</td><td>RT</td><td>300</td><td>300</td><td>300</td><td>AR<td>RT</td><td>RT</td><td>RT</td><td>300</td><td>300</td><td>300</td><td>AR<td>RT</td><td>RT</td><td>RT</td><td>300</td><td>300</td><td>300</td><td>AR<td>RT</td><td>RT</td><td>RT</td><td>300</td><td>300</td><td>300</td><td>AR<td>RT</td><td>RT</td><td>RT</td><td>300</td><td>300</td><td>300</td><td>AR<td>RT</td><td>RT</td><td>RT</td><td>300</td><td>300</td><td>300</td><td>AR<td>RT</td><td>RT</td><td>RT</td><td>300</td><td>300</td><td>300</td><td>AR<td>RT</td><td>RT</td><td>RT</td><td>300</td><td>300</td><td>300</td><td>AR<td>RT</td><td>RT</td><td>RT</td><td>300</td><td>300</td><td>300</td><td>AR<td>RT</td><td>RT</td><td>RT</td><td>300</td><td>300</td><td>300</td><td>AR<td>RT</td><td>RT</td><td>RT</td><td>300</td><td>300</td><td>300</td><td>AR<td>RT</td><td>RT</td><td>RT</td><td>300</td><td>300</td><td>300</td><td>AR<td>RT</td><td>RT</td><td>RT</td><td>300</td><td>300</td><td>300</td><td>AR<td>RT</td><td>RT</td><td>RT</td><td>300</td><td>300</td><td>300</td><td>AR<td>RT</td><td>RT</td><td>RT</td><td>300</td><td>300</td><td>300</td><td>AR<td>RT</td><td>RT</td><td>RT</td><td>300</td><td>300</td><td>300</td><td>AR<td>RT</td><td>RT</td><td>RT</td><td>300</td><td>300</td><td>300</td><td>AR<td>RT</td><td>RT</td><td>RT</td><td>300</td><td>300</td><td>300</td><td>AR<td>RT</td><td>RT</td><td>RT</td><td>300</td><td>300</td><td>300</td><td>AR<td>RT</td><td>RT</td><td>RT</td><td>300</td><td>300</td><td>300</td><td>AR<td>RT</td><td>RT</td><td>RT</td><td>300</td><td>300</td><td>300</td><td>AR<td>RT</td><td>RT</td><td>RT</td><td>300</td><td>300</td><td>300</td><td>AR<td>RT</td><td>RT</td><td>RT</td><td>300</td><td>300</td><td>300</td><td>AR<td>RT</td><td>RT</td><td>RT</td><td>300</td><td>300</td><td>300</td><td>AR<td>RT</td><td>RT</td><td>RT</td><td>300</td><td>300</td><td>300</td><td>AR<td>RT</td><td>RT</td><td>RT</td><td>300</td><td>300</td><td>300</td><td>AR<td>RT</td><td>RT</td><td>RT</td><td>300</td><td>300</td><td>300</td><td>AR<td>RT</td><td>RT</td><td>RT</td><td>300</td><td>300</td><td>300</td><td>AR<td>RT</td><td>RT</td><td>RT</td><td>300</td><td>300</td><td>300</td><td>AR<td>RT</td><td>RT</td><td>RT</td><td>300</td><td>300</td><td>300</td><td>AR<td>RT</td><td>RT</td><td>RT</td><td>300</td><td>300</td><td>300</td><td>AR<td>RT</td><td>RT</td><td>RT</td><td>300</td><td>300</td><td>300</td><td>AR<td>RT</td><td>RT</td><td>RT</td><td>300</td><td>300</td><td>300</td><td>AR<td>RT</td><td>RT</td><td>RT</td><td>300</td><td>300</td><td>300</td><td>AR<td>RT</td><td>RT</td><td>RT</td><td>300</td><td>300</td><td>300</td><td>AR<td>RT</td><td>RT</td><td>RT</td><td>300</td><td>300</td><td>300</td><td>AR<td>RT</td><td>RT</td><td>RT</td><td>300</td><td>300</td><td>300</td><td>AR<td>RT</td><td>RT</td><td>RT</td><td>300</td><td>300</td><td>300</td><td>AR<td>RT</td><td>RT</td><td>RT</td><td>300</td><td>300</td><td>300</td><td>AR<td>RT</td><td>RT</td><td>RT</td><td>300</td><td>300</td><td>300</td><td>AR<td>RT</td><td>RT</td><td>RT</td><td>300</td><td>300</td><td>300</td><td>AR<td>RT</td><td>RT</td><td>RT</td><td>300</td><td>300</td><td>300</td><td>AR<td>RT</td><td>RT</td><td>RT</td><td>300</td><td>300</td><td>300</td><td>AR<td>RT</td><td>RT</td><td>RT</td><td>300</td><td>300</td><td>300</td><td>AR<td>RT</td><td>RT</td><td>RT</td><td>300</td><td>300</td><td>300</td><td>AR<td>RT</td><td>RT</td><td>RT</td><td>300</td><td>300</td><td>300</td><td>AR<td>RT</td><td>RT</td><td>RT</td><td>300</td><td>300</td><td>300</td><td>AR<td>RT</td><td>RT</td><td>RT</td><td>300</td><td>300</td><td>300</td><td>AR<td>RT</td><td>RT</td><td>RT</td><td>300</td><td>300</td><td>300</td><td>AR<td>RT</td><td>RT</td><td>RT</td><td>300</td><td>300</td><td>300</td><td>AR<td>RT</td><td>RT</td><td>RT</td><td>300</td><td>300</td><td>300</td><td>AR<td>RT</td><td>RT</td><td>RT</td><td>300</td><td>300</td><td>300</td><td>AR<td>RT</td><td>RT</td><td>RT</td><td>300</td><td>300</td><td>300</td><td>AR<td>RT</td><td>RT</td><td>RT</td><td>300</td><td>300</td><td>300</td><td>AR<td>RT</td><td>RT</td><td>RT</td><td>300</td><td>300</td><td>300</td><td>AR<td>RT</td><td>RT</td><td>RT</td><td>300</td><td>300</td><td>300</td><td>AR<td>RT</td><td>RT</td><td>RT</td><td>300</td><td>300</td><td>300</td><td>AR<td>RT</td><td>RT</td><td>RT</td><td>300</td><td>300</td><td>300</td><td>AR<td>RT</td><td>RT</td><td>RT</td><td>300</td><td>300</td><td>300</td><td>AR<td>RT</td><td>RT</td><td>RT</td><td>300</td><td>300</td><td>300</td><td>AR<td>RT</td><td>RT</td><td>RT</td><td>300</td><td>300</td><td>300</td><td>AR<td>RT</td><td>RT</td><td>RT</td><td>300</td><td>300</td><td>300</td><td>AR<td>RT</td><td>RT</td><td>RT</td><td>300</td><td>300</td><td>300</td><td>AR<td>RT</td><td>RT</td><td>RT</td><td>300</td><td>300</td><td>300</td><td>AR<td>RT</td><td>RT</td><td>RT</td><td>300</td><td>300</td><td>300</td><td>AR<td>RT</td><td>RT</td><td>RT</td><td>300</td><td>300</td><td>300</td><td>AR<td>RT</td><td>RT</td><td>RT</td><td>300</td><td>300</td><td>300</td><td>AR<td>RT</td><td>RT</td><td>RT</td><td>300</td><td>300</td><td>300</td><td>AR<td>RT</td><td>RT</td><td>RT</td><td>300</td><td>300</td><td>300</td><td>AR<td>RT</td><td>RT</td><td>RT</td><td>300</td><td>300</td><td>300</td><td>AR<td>RT</td><td>RT</td><td>RT</td><td>300</td><td>300</td><td>300</td><td>AR<td>RT</td><td>RT</td><td>RT</td><td>300</td><td>300</td><td>300</td><td>AR<td>RT</td><td>RT</td><td>RT</td><td>300</td><td>300</td><td>300</td><td>AR<td>RT</td><td>RT</td><td>RT</td><td>300</td><td>300</td><td>300</td><td>AR<td>RT</td><td>RT</td><td>RT</td><td>300</td><td>300</td><td>300</td><td>AR<td>RT</td><td>RT</td><td>RT</td><td>300</td><td>300</td><td>300</td><td>AR<td>RT</td><td>RT</td><td>RT</td><td>300</td><td>300</td><td>300</td><td>AR<td>RT</td><td>RT</td><td>RT</td><td>300</td><td>300</td><</td></td></td></td></td></td></td></td></td></td></td></td></td></td></td></td></td></td></td></td></td></td></td></td></td></td></td></td></td></td></td></td></td></td></td></td></td></td></td></td></td></td></td></td></td></td></td></td></td></td></td></td></td></td></td></td></td></td></td></td></td></td></td></td></td></td></td></td></td></td></td></td></td></td></td></td></td></td></td></td></td></td></td></td></td></td></td></td></td></td></td></td></td></td></td></td></td> | RT | RT | RT | 300 | 300 | 300 | AR <td>RT</td> <td>RT</td> <td>RT</td> <td>300</td> <td>300</td> <td>300</td>
<td>AR<td>RT</td><td>RT</td><td>RT</td><td>300</td><td>300</td><td>300</td><td>AR<td>RT</td><td>RT</td><td>RT</td><td>300</td><td>300</td><td>300</td><td>AR<td>RT</td><td>RT</td><td>RT</td><td>300</td><td>300</td><td>300</td><td>AR<td>RT</td><td>RT</td><td>RT</td><td>300</td><td>300</td><td>300</td><td>AR<td>RT</td><td>RT</td><td>RT</td><td>300</td><td>300</td><td>300</td><td>AR<td>RT</td><td>RT</td><td>RT</td><td>300</td><td>300</td><td>300</td><td>AR<td>RT</td><td>RT</td><td>RT</td><td>300</td><td>300</td><td>300</td><td>AR<td>RT</td><td>RT</td><td>RT</td><td>300</td><td>300</td><td>300</td><td>AR<td>RT</td><td>RT</td><td>RT</td><td>300</td><td>300</td><td>300</td><td>AR<td>RT</td><td>RT</td><td>RT</td><td>300</td><td>300</td><td>300</td><td>AR<td>RT</td><td>RT</td><td>RT</td><td>300</td><td>300</td><td>300</td><td>AR<td>RT</td><td>RT</td><td>RT</td><td>300</td><td>300</td><td>300</td><td>AR<td>RT</td><td>RT</td><td>RT</td><td>300</td><td>300</td><td>300</td><td>AR<td>RT</td><td>RT</td><td>RT</td><td>300</td><td>300</td><td>300</td><td>AR<td>RT</td><td>RT</td><td>RT</td><td>300</td><td>300</td><td>300</td><td>AR<td>RT</td><td>RT</td><td>RT</td><td>300</td><td>300</td><td>300</td><td>AR<td>RT</td><td>RT</td><td>RT</td><td>300</td><td>300</td><td>300</td><td>AR<td>RT</td><td>RT</td><td>RT</td><td>300</td><td>300</td><td>300</td><td>AR<td>RT</td><td>RT</td><td>RT</td><td>300</td><td>300</td><td>300</td><td>AR<td>RT</td><td>RT</td><td>RT</td><td>300</td><td>300</td><td>300</td><td>AR<td>RT</td><td>RT</td><td>RT</td><td>300</td><td>300</td><td>300</td><td>AR<td>RT</td><td>RT</td><td>RT</td><td>300</td><td>300</td><td>300</td><td>AR<td>RT</td><td>RT</td><td>RT</td><td>300</td><td>300</td><td>300</td><td>AR<td>RT</td><td>RT</td><td>RT</td><td>300</td><td>300</td><td>300</td><td>AR<td>RT</td><td>RT</td><td>RT</td><td>300</td><td>300</td><td>300</td><td>AR<td>RT</td><td>RT</td><td>RT</td><td>300</td><td>300</td><td>300</td><td>AR<td>RT</td><td>RT</td><td>RT</td><td>300</td><td>300</td><td>300</td><td>AR<td>RT</td><td>RT</td><td>RT</td><td>300</td><td>300</td><td>300</td><td>AR<td>RT</td><td>RT</td><td>RT</td><td>300</td><td>300</td><td>300</td><td>AR<td>RT</td><td>RT</td><td>RT</td><td>300</td><td>300</td><td>300</td><td>AR<td>RT</td><td>RT</td><td>RT</td><td>300</td><td>300</td><td>300</td><td>AR<td>RT</td><td>RT</td><td>RT</td><td>300</td><td>300</td><td>300</td><td>AR<td>RT</td><td>RT</td><td>RT</td><td>300</td><td>300</td><td>300</td><td>AR<td>RT</td><td>RT</td><td>RT</td><td>300</td><td>300</td><td>300</td><td>AR<td>RT</td><td>RT</td><td>RT</td><td>300</td><td>300</td><td>300</td><td>AR<td>RT</td><td>RT</td><td>RT</td><td>300</td><td>300</td><td>300</td><td>AR<td>RT</td><td>RT</td><td>RT</td><td>300</td><td>300</td><td>300</td><td>AR<td>RT</td><td>RT</td><td>RT</td><td>300</td><td>300</td><td>300</td><td>AR<td>RT</td><td>RT</td><td>RT</td><td>300</td><td>300</td><td>300</td><td>AR<td>RT</td><td>RT</td><td>RT</td><td>300</td><td>300</td><td>300</td><td>AR<td>RT</td><td>RT</td><td>RT</td><td>300</td><td>300</td><td>300</td><td>AR<td>RT</td><td>RT</td><td>RT</td><td>300</td><td>300</td><td>300</td><td>AR<td>RT</td><td>RT</td><td>RT</td><td>300</td><td>300</td><td>300</td><td>AR<td>RT</td><td>RT</td><td>RT</td><td>300</td><td>300</td><td>300</td><td>AR<td>RT</td><td>RT</td><td>RT</td><td>300</td><td>300</td><td>300</td><td>AR<td>RT</td><td>RT</td><td>RT</td><td>300</td><td>300</td><td>300</td><td>AR<td>RT</td><td>RT</td><td>RT</td><td>300</td><td>300</td><td>300</td><td>AR<td>RT</td><td>RT</td><td>RT</td><td>300</td><td>300</td><td>300</td><td>AR<td>RT</td><td>RT</td><td>RT</td><td>300</td><td>300</td><td>300</td><td>AR<td>RT</td><td>RT</td><td>RT</td><td>300</td><td>300</td><td>300</td><td>AR<td>RT</td><td>RT</td><td>RT</td><td>300</td><td>300</td><td>300</td><td>AR<td>RT</td><td>RT</td><td>RT</td><td>300</td><td>300</td><td>300</td><td>AR<td>RT</td><td>RT</td><td>RT</td><td>300</td><td>300</td><td>300</td><td>AR<td>RT</td><td>RT</td><td>RT</td><td>300</td><td>300</td><td>300</td><td>AR<td>RT</td><td>RT</td><td>RT</td><td>300</td><td>300</td><td>300</td><td>AR<td>RT</td><td>RT</td><td>RT</td><td>300</td><td>300</td><td>300</td><td>AR<td>RT</td><td>RT</td><td>RT</td><td>300</td><td>300</td><td>300</td><td>AR<td>RT</td><td>RT</td><td>RT</td><td>300</td><td>300</td><td>300</td><td>AR<td>RT</td><td>RT</td><td>RT</td><td>300</td><td>300</td><td>300</td><td>AR<td>RT</td><td>RT</td><td>RT</td><td>300</td><td>300</td><td>300</td><td>AR<td>RT</td><td>RT</td><td>RT</td><td>300</td><td>300</td><td>300</td><td>AR<td>RT</td><td>RT</td><td>RT</td><td>300</td><td>300</td><td>300</td><td>AR<td>RT</td><td>RT</td><td>RT</td><td>300</td><td>300</td><td>300</td><td>AR<td>RT</td><td>RT</td><td>RT</td><td>300</td><td>300</td><td>300</td><td>AR<td>RT</td><td>RT</td><td>RT</td><td>300</td><td>300</td><td>300</td><td>AR<td>RT</td><td>RT</td><td>RT</td><td>300</td><td>300</td><td>300</td><td>AR<td>RT</td><td>RT</td><td>RT</td><td>300</td><td>300</td><td>300</td><td>AR<td>RT</td><td>RT</td><td>RT</td><td>300</td><td>300</td><td>300</td><td>AR<td>RT</td><td>RT</td><td>RT</td><td>300</td><td>300</td><td>300</td><td>AR<td>RT</td><td>RT</td><td>RT</td><td>300</td><td>300</td><td>300</td><td>AR<td>RT</td><td>RT</td><td>RT</td><td>300</td><td>300</td><td>300</td><td>AR<td>RT</td><td>RT</td><td>RT</td><td>300</td><td>300</td><td>300</td><td>AR<td>RT</td><td>RT</td><td>RT</td><td>300</td><td>300</td><td>300</td><td>AR<td>RT</td><td>RT</td><td>RT</td><td>300</td><td>300</td><td>300</td><td>AR<td>RT</td><td>RT</td><td>RT</td><td>300</td><td>300</td><td>300</td><td>AR<td>RT</td><td>RT</td><td>RT</td><td>300</td><td>300</td><td>300</td><td>AR<td>RT</td><td>RT</td><td>RT</td><td>300</td><td>300</td><td>300</td><td>AR<td>RT</td><td>RT</td><td>RT</td><td>300</td><td>300</td><td>300</td><td>AR<td>RT</td><td>RT</td><td>RT</td><td>300</td><td>300</td><td>300</td><td>AR<td>RT</td><td>RT</td><td>RT</td><td>300</td><td>300</td><td>300</td><td>AR<td>RT</td><td>RT</td><td>RT</td><td>300</td><td>300</td><td>300</td><td>AR<td>RT</td><td>RT</td><td>RT</td><td>300</td><td>300</td><td>300</td><td>AR<td>RT</td><td>RT</td><td>RT</td><td>300</td><td>300</td><td>300</td><td>AR<td>RT</td><td>RT</td><td>RT</td><td>300</td><td>300</td><td>300</td><td>AR<td>RT</td><td>RT</td><td>RT</td><td>300</td><td>300</td><td>300</td><td>AR<td>RT</td><td>RT</td><td>RT</td><td>300</td><td>300</td><td>300</td><td>AR<td>RT</td><td>RT</td><td>RT</td><td>300</td><td>300</td><td>300</td><td>AR<td>RT</td><td>RT</td><td>RT</td><td>300</td><td>300</td><td>300</td><td>AR<td>RT</td><td>RT</td><td>RT</td><td>300</td><td>300</td><td>300</td><td>AR<td>RT</td><td>RT</td><td>RT</td><td>300</td><td>300</td><td>300</td><td>AR<td>RT</td><td>RT</td><td>RT</td><td>300</td><td>300</td><td>300</td><td>AR<td>RT</td><td>RT</td><td>RT</td><td>300</td><td>300</td><td>300</td><td>AR<td>RT</td><td>RT</td><td>RT</td><td>300</td><td>300</td><td>300</td><td>AR<td>RT</td><td>RT</td><td>RT</td><td>300</td><td>300</td><td>300</td><td>AR<td>RT</td><td>RT</td><td>RT</td><td>300</td><td>300</td><td>300</td><td>AR<td>RT</td><td>RT</td><td>RT</td><td>300</td><td>300</td><</td></td></td></td></td></td></td></td></td></td></td></td></td></td></td></td></td></td></td></td></td></td></td></td></td></td></td></td></td></td></td></td></td></td></td></td></td></td></td></td></td></td></td></td></td></td></td></td></td></td></td></td></td></td></td></td></td></td></td></td></td></td></td></td></td></td></td></td></td></td></td></td></td></td></td></td></td></td></td></td></td></td></td></td></td></td></td></td></td></td></td></td></td></td></td></td> | RT | RT | RT | 300 | 300 | 300 | AR <td>RT</td> <td>RT</td> <td>RT</td> <td>300</td> <td>300</td> <td>300</td>
<td>AR<td>RT</td><td>RT</td><td>RT</td><td>300</td><td>300</td><td>300</td><td>AR<td>RT</td><td>RT</td><td>RT</td><td>300</td><td>300</td><td>300</td><td>AR<td>RT</td><td>RT</td><td>RT</td><td>300</td><td>300</td><td>300</td><td>AR<td>RT</td><td>RT</td><td>RT</td><td>300</td><td>300</td><td>300</td><td>AR<td>RT</td><td>RT</td><td>RT</td><td>300</td><td>300</td><td>300</td><td>AR<td>RT</td><td>RT</td><td>RT</td><td>300</td><td>300</td><td>300</td><td>AR<td>RT</td><td>RT</td><td>RT</td><td>300</td><td>300</td><td>300</td><td>AR<td>RT</td><td>RT</td><td>RT</td><td>300</td><td>300</td><td>300</td><td>AR<td>RT</td><td>RT</td><td>RT</td><td>300</td><td>300</td><td>300</td><td>AR<td>RT</td><td>RT</td><td>RT</td><td>300</td><td>300</td><td>300</td><td>AR<td>RT</td><td>RT</td><td>RT</td><td>300</td><td>300</td><td>300</td><td>AR<td>RT</td><td>RT</td><td>RT</td><td>300</td><td>300</td><td>300</td><td>AR<td>RT</td><td>RT</td><td>RT</td><td>300</td><td>300</td><td>300</td><td>AR<td>RT</td><td>RT</td><td>RT</td><td>300</td><td>300</td><td>300</td><td>AR<td>RT</td><td>RT</td><td>RT</td><td>300</td><td>300</td><td>300</td><td>AR<td>RT</td><td>RT</td><td>RT</td><td>300</td><td>300</td><td>300</td><td>AR<td>RT</td><td>RT</td><td>RT</td><td>300</td><td>300</td><td>300</td><td>AR<td>RT</td><td>RT</td><td>RT</td><td>300</td><td>300</td><td>300</td><td>AR<td>RT</td><td>RT</td><td>RT</td><td>300</td><td>300</td><td>300</td><td>AR<td>RT</td><td>RT</td><td>RT</td><td>300</td><td>300</td><td>300</td><td>AR<td>RT</td><td>RT</td><td>RT</td><td>300</td><td>300</td><td>300</td><td>AR<td>RT</td><td>RT</td><td>RT</td><td>300</td><td>300</td><td>300</td><td>AR<td>RT</td><td>RT</td><td>RT</td><td>300</td><td>300</td><td>300</td><td>AR<td>RT</td><td>RT</td><td>RT</td><td>300</td><td>300</td><td>300</td><td>AR<td>RT</td><td>RT</td><td>RT</td><td>300</td><td>300</td><td>300</td><td>AR<td>RT</td><td>RT</td><td>RT</td><td>300</td><td>300</td><td>300</td><td>AR<td>RT</td><td>RT</td><td>RT</td><td>300</td><td>300</td><td>300</td><td>AR<td>RT</td><td>RT</td><td>RT</td><td>300</td><td>300</td><td>300</td><td>AR<td>RT</td><td>RT</td><td>RT</td><td>300</td><td>300</td><td>300</td><td>AR<td>RT</td><td>RT</td><td>RT</td><td>300</td><td>300</td><td>300</td><td>AR<td>RT</td><td>RT</td><td>RT</td><td>300</td><td>300</td><td>300</td><td>AR<td>RT</td><td>RT</td><td>RT</td><td>300</td><td>300</td><td>300</td><td>AR<td>RT</td><td>RT</td><td>RT</td><td>300</td><td>300</td><td>300</td><td>AR<td>RT</td><td>RT</td><td>RT</td><td>300</td><td>300</td><td>300</td><td>AR<td>RT</td><td>RT</td><td>RT</td><td>300</td><td>300</td><td>300</td><td>AR<td>RT</td><td>RT</td><td>RT</td><td>300</td><td>300</td><td>300</td><td>AR<td>RT</td><td>RT</td><td>RT</td><td>300</td><td>300</td><td>300</td><td>AR<td>RT</td><td>RT</td><td>RT</td><td>300</td><td>300</td><td>300</td><td>AR<td>RT</td><td>RT</td><td>RT</td><td>300</td><td>300</td><td>300</td><td>AR<td>RT</td><td>RT</td><td>RT</td><td>300</td><td>300</td><td>300</td><td>AR<td>RT</td><td>RT</td><td>RT</td><td>300</td><td>300</td><td>300</td><td>AR<td>RT</td><td>RT</td><td>RT</td><td>300</td><td>300</td><td>300</td><td>AR<td>RT</td><td>RT</td><td>RT</td><td>300</td><td>300</td><td>300</td><td>AR<td>RT</td><td>RT</td><td>RT</td><td>300</td><td>300</td><td>300</td><td>AR<td>RT</td><td>RT</td><td>RT</td><td>300</td><td>300</td><td>300</td><td>AR<td>RT</td><td>RT</td><td>RT</td><td>300</td><td>300</td><td>300</td><td>AR<td>RT</td><td>RT</td><td>RT</td><td>300</td><td>300</td><td>300</td><td>AR<td>RT</td><td>RT</td><td>RT</td><td>300</td><td>300</td><td>300</td><td>AR<td>RT</td><td>RT</td><td>RT</td><td>300</td><td>300</td><td>300</td><td>AR<td>RT</td><td>RT</td><td>RT</td><td>300</td><td>300</td><td>300</td><td>AR<td>RT</td><td>RT</td><td>RT</td><td>300</td><td>300</td><td>300</td><td>AR<td>RT</td><td>RT</td><td>RT</td><td>300</td><td>300</td><td>300</td><td>AR<td>RT</td><td>RT</td><td>RT</td><td>300</td><td>300</td><td>300</td><td>AR<td>RT</td><td>RT</td><td>RT</td><td>300</td><td>300</td><td>300</td><td>AR<td>RT</td><td>RT</td><td>RT</td><td>300</td><td>300</td><td>300</td><td>AR<td>RT</td><td>RT</td><td>RT</td><td>300</td><td>300</td><td>300</td><td>AR<td>RT</td><td>RT</td><td>RT</td><td>300</td><td>300</td><td>300</td><td>AR<td>RT</td><td>RT</td><td>RT</td><td>300</td><td>300</td><td>300</td><td>AR<td>RT</td><td>RT</td><td>RT</td><td>300</td><td>300</td><td>300</td><td>AR<td>RT</td><td>RT</td><td>RT</td><td>300</td><td>300</td><td>300</td><td>AR<td>RT</td><td>RT</td><td>RT</td><td>300</td><td>300</td><td>300</td><td>AR<td>RT</td><td>RT</td><td>RT</td><td>300</td><td>300</td><td>300</td><td>AR<td>RT</td><td>RT</td><td>RT</td><td>300</td><td>300</td><td>300</td><td>AR<td>RT</td><td>RT</td><td>RT</td><td>300</td><td>300</td><td>300</td><td>AR<td>RT</td><td>RT</td><td>RT</td><td>300</td><td>300</td><td>300</td><td>AR<td>RT</td><td>RT</td><td>RT</td><td>300</td><td>300</td><td>300</td><td>AR<td>RT</td><td>RT</td><td>RT</td><td>300</td><td>300</td><td>300</td><td>AR<td>RT</td><td>RT</td><td>RT</td><td>300</td><td>300</td><td>300</td><td>AR<td>RT</td><td>RT</td><td>RT</td><td>300</td><td>300</td><td>300</td><td>AR<td>RT</td><td>RT</td><td>RT</td><td>300</td><td>300</td><td>300</td><td>AR<td>RT</td><td>RT</td><td>RT</td><td>300</td><td>300</td><td>300</td><td>AR<td>RT</td><td>RT</td><td>RT</td><td>300</td><td>300</td><td>300</td><td>AR<td>RT</td><td>RT</td><td>RT</td><td>300</td><td>300</td><td>300</td><td>AR<td>RT</td><td>RT</td><td>RT</td><td>300</td><td>300</td><td>300</td><td>AR<td>RT</td><td>RT</td><td>RT</td><td>300</td><td>300</td><td>300</td><td>AR<td>RT</td><td>RT</td><td>RT</td><td>300</td><td>300</td><td>300</td><td>AR<td>RT</td><td>RT</td><td>RT</td><td>300</td><td>300</td><td>300</td><td>AR<td>RT</td><td>RT</td><td>RT</td><td>300</td><td>300</td><td>300</td><td>AR<td>RT</td><td>RT</td><td>RT</td><td>300</td><td>300</td><td>300</td><td>AR<td>RT</td><td>RT</td><td>RT</td><td>300</td><td>300</td><td>300</td><td>AR<td>RT</td><td>RT</td><td>RT</td><td>300</td><td>300</td><td>300</td><td>AR<td>RT</td><td>RT</td><td>RT</td><td>300</td><td>300</td><td>300</td><td>AR<td>RT</td><td>RT</td><td>RT</td><td>300</td><td>300</td><td>300</td><td>AR<td>RT</td><td>RT</td><td>RT</td><td>300</td><td>300</td><td>300</td><td>AR<td>RT</td><td>RT</td><td>RT</td><td>300</td><td>300</td><td>300</td><td>AR<td>RT</td><td>RT</td><td>RT</td><td>300</td><td>300</td><td>300</td><td>AR<td>RT</td><td>RT</td><td>RT</td><td>300</td><td>300</td><td>300</td><td>AR<td>RT</td><td>RT</td><td>RT</td><td>300</td><td>300</td><td>300</td><td>AR<td>RT</td><td>RT</td><td>RT</td><td>300</td><td>300</td><td>300</td><td>AR<td>RT</td><td>RT</td><td>RT</td><td>300</td><td>300</td><td>300</td><td>AR<td>RT</td><td>RT</td><td>RT</td><td>300</td><td>300</td><td>300</td><td>AR<td>RT</td><td>RT</td><td>RT</td><td>300</td><td>300</td><td>300</td><td>AR<td>RT</td><td>RT</td><td>RT</td><td>300</td><td>300</td><td>300</td><td>AR<td>RT</td><td>RT</td><td>RT</td><td>300</td><td>300</td><td>300</td><td>AR<td>RT</td><td>RT</td><td>RT</td><td>300</td><td>300</td><</td></td></td></td></td></td></td></td></td></td></td></td></td></td></td></td></td></td></td></td></td></td></td></td></td></td></td></td></td></td></td></td></td></td></td></td></td></td></td></td></td></td></td></td></td></td></td></td></td></td></td></td></td></td></td></td></td></td></td></td></td></td></td></td></td></td></td></td></td></td></td></td></td></td></td></td></td></td></td></td></td></td></td></td></td></td></td></td></td></td></td></td></td></td></td> | RT | RT | RT | 300 | 300 | 300 | AR <td>RT</td> <td>RT</td> <td>RT</td> <td>300</td> <td>300</td> <td>300</td>
<td>AR<td>RT</td><td>RT</td><td>RT</td><td>300</td><td>300</td><td>300</td><td>AR<td>RT</td><td>RT</td><td>RT</td><td>300</td><td>300</td><td>300</td><td>AR<td>RT</td><td>RT</td><td>RT</td><td>300</td><td>300</td><td>300</td><td>AR<td>RT</td><td>RT</td><td>RT</td><td>300</td><td>300</td><td>300</td><td>AR<td>RT</td><td>RT</td><td>RT</td><td>300</td><td>300</td><td>300</td><td>AR<td>RT</td><td>RT</td><td>RT</td><td>300</td><td>300</td><td>300</td><td>AR<td>RT</td><td>RT</td><td>RT</td><td>300</td><td>300</td><td>300</td><td>AR<td>RT</td><td>RT</td><td>RT</td><td>300</td><td>300</td><td>300</td><td>AR<td>RT</td><td>RT</td><td>RT</td><td>300</td><td>300</td><td>300</td><td>AR<td>RT</td><td>RT</td><td>RT</td><td>300</td><td>300</td><td>300</td><td>AR<td>RT</td><td>RT</td><td>RT</td><td>300</td><td>300</td><td>300</td><td>AR<td>RT</td><td>RT</td><td>RT</td><td>300</td><td>300</td><td>300</td><td>AR<td>RT</td><td>RT</td><td>RT</td><td>300</td><td>300</td><td>300</td><td>AR<td>RT</td><td>RT</td><td>RT</td><td>300</td><td>300</td><td>300</td><td>AR<td>RT</td><td>RT</td><td>RT</td><td>300</td><td>300</td><td>300</td><td>AR<td>RT</td><td>RT</td><td>RT</td><td>300</td><td>300</td><td>300</td><td>AR<td>RT</td><td>RT</td><td>RT</td><td>300</td><td>300</td><td>300</td><td>AR<td>RT</td><td>RT</td><td>RT</td><td>300</td><td>300</td><td>300</td><td>AR<td>RT</td><td>RT</td><td>RT</td><td>300</td><td>300</td><td>300</td><td>AR<td>RT</td><td>RT</td><td>RT</td><td>300</td><td>300</td><td>300</td><td>AR<td>RT</td><td>RT</td><td>RT</td><td>300</td><td>300</td><td>300</td><td>AR<td>RT</td><td>RT</td><td>RT</td><td>300</td><td>300</td><td>300</td><td>AR<td>RT</td><td>RT</td><td>RT</td><td>300</td><td>300</td><td>300</td><td>AR<td>RT</td><td>RT</td><td>RT</td><td>300</td><td>300</td><td>300</td><td>AR<td>RT</td><td>RT</td><td>RT</td><td>300</td><td>300</td><td>300</td><td>AR<td>RT</td><td>RT</td><td>RT</td><td>300</td><td>300</td><td>300</td><td>AR<td>RT</td><td>RT</td><td>RT</td><td>300</td><td>300</td><td>300</td><td>AR<td>RT</td><td>RT</td><td>RT</td><td>300</td><td>300</td><td>300</td><td>AR<td>RT</td><td>RT</td><td>RT</td><td>300</td><td>300</td><td>300</td><td>AR<td>RT</td><td>RT</td><td>RT</td><td>300</td><td>300</td><td>300</td><td>AR<td>RT</td><td>RT</td><td>RT</td><td>300</td><td>300</td><td>300</td><td>AR<td>RT</td><td>RT</td><td>RT</td><td>300</td><td>300</td><td>300</td><td>AR<td>RT</td><td>RT</td><td>RT</td><td>300</td><td>300</td><td>300</td><td>AR<td>RT</td><td>RT</td><td>RT</td><td>300</td><td>300</td><td>300</td><td>AR<td>RT</td><td>RT</td><td>RT</td><td>300</td><td>300</td><td>300</td><td>AR<td>RT</td><td>RT</td><td>RT</td><td>300</td><td>300</td><td>300</td><td>AR<td>RT</td><td>RT</td><td>RT</td><td>300</td><td>300</td><td>300</td><td>AR<td>RT</td><td>RT</td><td>RT</td><td>300</td><td>300</td><td>300</td><td>AR<td>RT</td><td>RT</td><td>RT</td><td>300</td><td>300</td><td>300</td><td>AR<td>RT</td><td>RT</td><td>RT</td><td>300</td><td>300</td><td>300</td><td>AR<td>RT</td><td>RT</td><td>RT</td><td>300</td><td>300</td><td>300</td><td>AR<td>RT</td><td>RT</td><td>RT</td><td>300</td><td>300</td><td>300</td><td>AR<td>RT</td><td>RT</td><td>RT</td><td>300</td><td>300</td><td>300</td><td>AR<td>RT</td><td>RT</td><td>RT</td><td>300</td><td>300</td><td>300</td><td>AR<td>RT</td><td>RT</td><td>RT</td><td>300</td><td>300</td><td>300</td><td>AR<td>RT</td><td>RT</td><td>RT</td><td>300</td><td>300</td><td>300</td><td>AR<td>RT</td><td>RT</td><td>RT</td><td>300</td><td>300</td><td>300</td><td>AR<td>RT</td><td>RT</td><td>RT</td><td>300</td><td>300</td><td>300</td><td>AR<td>RT</td><td>RT</td><td>RT</td><td>300</td><td>300</td><td>300</td><td>AR<td>RT</td><td>RT</td><td>RT</td><td>300</td><td>300</td><td>300</td><td>AR<td>RT</td><td>RT</td><td>RT</td><td>300</td><td>300</td><td>300</td><td>AR<td>RT</td><td>RT</td><td>RT</td><td>300</td><td>300</td><td>300</td><td>AR<td>RT</td><td>RT</td><td>RT</td><td>300</td><td>300</td><td>300</td><td>AR<td>RT</td><td>RT</td><td>RT</td><td>300</td><td>300</td><td>300</td><td>AR<td>RT</td><td>RT</td><td>RT</td><td>300</td><td>300</td><td>300</td><td>AR<td>RT</td><td>RT</td><td>RT</td><td>300</td><td>300</td><td>300</td><td>AR<td>RT</td><td>RT</td><td>RT</td><td>300</td><td>300</td><td>300</td><td>AR<td>RT</td><td>RT</td><td>RT</td><td>300</td><td>300</td><td>300</td><td>AR<td>RT</td><td>RT</td><td>RT</td><td>300</td><td>300</td><td>300</td><td>AR<td>RT</td><td>RT</td><td>RT</td><td>300</td><td>300</td><td>300</td><td>AR<td>RT</td><td>RT</td><td>RT</td><td>300</td><td>300</td><td>300</td><td>AR<td>RT</td><td>RT</td><td>RT</td><td>300</td><td>300</td><td>300</td><td>AR<td>RT</td><td>RT</td><td>RT</td><td>300</td><td>300</td><td>300</td><td>AR<td>RT</td><td>RT</td><td>RT</td><td>300</td><td>300</td><td>300</td><td>AR<td>RT</td><td>RT</td><td>RT</td><td>300</td><td>300</td><td>300</td><td>AR<td>RT</td><td>RT</td><td>RT</td><td>300</td><td>300</td><td>300</td><td>AR<td>RT</td><td>RT</td><td>RT</td><td>300</td><td>300</td><td>300</td><td>AR<td>RT</td><td>RT</td><td>RT</td><td>300</td><td>300</td><td>300</td><td>AR<td>RT</td><td>RT</td><td>RT</td><td>300</td><td>300</td><td>300</td><td>AR<td>RT</td><td>RT</td><td>RT</td><td>300</td><td>300</td><td>300</td><td>AR<td>RT</td><td>RT</td><td>RT</td><td>300</td><td>300</td><td>300</td><td>AR<td>RT</td><td>RT</td><td>RT</td><td>300</td><td>300</td><td>300</td><td>AR<td>RT</td><td>RT</td><td>RT</td><td>300</td><td>300</td><td>300</td><td>AR<td>RT</td><td>RT</td><td>RT</td><td>300</td><td>300</td><td>300</td><td>AR<td>RT</td><td>RT</td><td>RT</td><td>300</td><td>300</td><td>300</td><td>AR<td>RT</td><td>RT</td><td>RT</td><td>300</td><td>300</td><td>300</td><td>AR<td>RT</td><td>RT</td><td>RT</td><td>300</td><td>300</td><td>300</td><td>AR<td>RT</td><td>RT</td><td>RT</td><td>300</td><td>300</td><td>300</td><td>AR<td>RT</td><td>RT</td><td>RT</td><td>300</td><td>300</td><td>300</td><td>AR<td>RT</td><td>RT</td><td>RT</td><td>300</td><td>300</td><td>300</td><td>AR<td>RT</td><td>RT</td><td>RT</td><td>300</td><td>300</td><td>300</td><td>AR<td>RT</td><td>RT</td><td>RT</td><td>300</td><td>300</td><td>300</td><td>AR<td>RT</td><td>RT</td><td>RT</td><td>300</td><td>300</td><td>300</td><td>AR<td>RT</td><td>RT</td><td>RT</td><td>300</td><td>300</td><td>300</td><td>AR<td>RT</td><td>RT</td><td>RT</td><td>300</td><td>300</td><td>300</td><td>AR<td>RT</td><td>RT</td><td>RT</td><td>300</td><td>300</td><td>300</td><td>AR<td>RT</td><td>RT</td><td>RT</td><td>300</td><td>300</td><td>300</td><td>AR<td>RT</td><td>RT</td><td>RT</td><td>300</td><td>300</td><td>300</td><td>AR<td>RT</td><td>RT</td><td>RT</td><td>300</td><td>300</td><td>300</td><td>AR<td>RT</td><td>RT</td><td>RT</td><td>300</td><td>300</td><td>300</td><td>AR<td>RT</td><td>RT</td><td>RT</td><td>300</td><td>300</td><td>300</td><td>AR<td>RT</td><td>RT</td><td>RT</td><td>300</td><td>300</td><td>300</td><td>AR<td>RT</td><td>RT</td><td>RT</td><td>300</td><td>300</td><td>300</td><td>AR<td>RT</td><td>RT</td><td>RT</td><td>300</td><td>300</td><</td></td></td></td></td></td></td></td></td></td></td></td></td></td></td></td></td></td></td></td></td></td></td></td></td></td></td></td></td></td></td></td></td></td></td></td></td></td></td></td></td></td></td></td></td></td></td></td></td></td></td></td></td></td></td></td></td></td></td></td></td></td></td></td></td></td></td></td></td></td></td></td></td></td></td></td></td></td></td></td></td></td></td></td></td></td></td></td></td></td></td></td></td></td> | RT | RT | RT | 300 | 300 | 300 | AR <td>RT</td> <td>RT</td> <td>RT</td> <td>300</td> <td>300</td> <td>300</td>
<td>AR<td>RT</td><td>RT</td><td>RT</td><td>300</td><td>300</td><td>300</td><td>AR<td>RT</td><td>RT</td><td>RT</td><td>300</td><td>300</td><td>300</td><td>AR<td>RT</td><td>RT</td><td>RT</td><td>300</td><td>300</td><td>300</td><td>AR<td>RT</td><td>RT</td><td>RT</td><td>300</td><td>300</td><td>300</td><td>AR<td>RT</td><td>RT</td><td>RT</td><td>300</td><td>300</td><td>300</td><td>AR<td>RT</td><td>RT</td><td>RT</td><td>300</td><td>300</td><td>300</td><td>AR<td>RT</td><td>RT</td><td>RT</td><td>300</td><td>300</td><td>300</td><td>AR<td>RT</td><td>RT</td><td>RT</td><td>300</td><td>300</td><td>300</td><td>AR<td>RT</td><td>RT</td><td>RT</td><td>300</td><td>300</td><td>300</td><td>AR<td>RT</td><td>RT</td><td>RT</td><td>300</td><td>300</td><td>300</td><td>AR<td>RT</td><td>RT</td><td>RT</td><td>300</td><td>300</td><td>300</td><td>AR<td>RT</td><td>RT</td><td>RT</td><td>300</td><td>300</td><td>300</td><td>AR<td>RT</td><td>RT</td><td>RT</td><td>300</td><td>300</td><td>300</td><td>AR<td>RT</td><td>RT</td><td>RT</td><td>300</td><td>300</td><td>300</td><td>AR<td>RT</td><td>RT</td><td>RT</td><td>300</td><td>300</td><td>300</td><td>AR<td>RT</td><td>RT</td><td>RT</td><td>300</td><td>300</td><td>300</td><td>AR<td>RT</td><td>RT</td><td>RT</td><td>300</td><td>300</td><td>300</td><td>AR<td>RT</td><td>RT</td><td>RT</td><td>300</td><td>300</td><td>300</td><td>AR<td>RT</td><td>RT</td><td>RT</td><td>300</td><td>300</td><td>300</td><td>AR<td>RT</td><td>RT</td><td>RT</td><td>300</td><td>300</td><td>300</td><td>AR<td>RT</td><td>RT</td><td>RT</td><td>300</td><td>300</td><td>300</td><td>AR<td>RT</td><td>RT</td><td>RT</td><td>300</td><td>300</td><td>300</td><td>AR<td>RT</td><td>RT</td><td>RT</td><td>300</td><td>300</td><td>300</td><td>AR<td>RT</td><td>RT</td><td>RT</td><td>300</td><td>300</td><td>300</td><td>AR<td>RT</td><td>RT</td><td>RT</td><td>300</td><td>300</td><td>300</td><td>AR<td>RT</td><td>RT</td><td>RT</td><td>300</td><td>300</td><td>300</td><td>AR<td>RT</td><td>RT</td><td>RT</td><td>300</td><td>300</td><td>300</td><td>AR<td>RT</td><td>RT</td><td>RT</td><td>300</td><td>300</td><td>300</td><td>AR<td>RT</td><td>RT</td><td>RT</td><td>300</td><td>300</td><td>300</td><td>AR<td>RT</td><td>RT</td><td>RT</td><td>300</td><td>300</td><td>300</td><td>AR<td>RT</td><td>RT</td><td>RT</td><td>300</td><td>300</td><td>300</td><td>AR<td>RT</td><td>RT</td><td>RT</td><td>300</td><td>300</td><td>300</td><td>AR<td>RT</td><td>RT</td><td>RT</td><td>300</td><td>300</td><td>300</td><td>AR<td>RT</td><td>RT</td><td>RT</td><td>300</td><td>300</td><td>300</td><td>AR<td>RT</td><td>RT</td><td>RT</td><td>300</td><td>300</td><td>300</td><td>AR<td>RT</td><td>RT</td><td>RT</td><td>300</td><td>300</td><td>300</td><td>AR<td>RT</td><td>RT</td><td>RT</td><td>300</td><td>300</td><td>300</td><td>AR<td>RT</td><td>RT</td><td>RT</td><td>300</td><td>300</td><td>300</td><td>AR<td>RT</td><td>RT</td><td>RT</td><td>300</td><td>300</td><td>300</td><td>AR<td>RT</td><td>RT</td><td>RT</td><td>300</td><td>300</td><td>300</td><td>AR<td>RT</td><td>RT</td><td>RT</td><td>300</td><td>300</td><td>300</td><td>AR<td>RT</td><td>RT</td><td>RT</td><td>300</td><td>300</td><td>300</td><td>AR<td>RT</td><td>RT</td><td>RT</td><td>300</td><td>300</td><td>300</td><td>AR<td>RT</td><td>RT</td><td>RT</td><td>300</td><td>300</td><td>300</td><td>AR<td>RT</td><td>RT</td><td>RT</td><td>300</td><td>300</td><td>300</td><td>AR<td>RT</td><td>RT</td><td>RT</td><td>300</td><td>300</td><td>300</td><td>AR<td>RT</td><td>RT</td><td>RT</td><td>300</td><td>300</td><td>300</td><td>AR<td>RT</td><td>RT</td><td>RT</td><td>300</td><td>300</td><td>300</td><td>AR<td>RT</td><td>RT</td><td>RT</td><td>300</td><td>300</td><td>300</td><td>AR<td>RT</td><td>RT</td><td>RT</td><td>300</td><td>300</td><td>300</td><td>AR<td>RT</td><td>RT</td><td>RT</td><td>300</td><td>300</td><td>300</td><td>AR<td>RT</td><td>RT</td><td>RT</td><td>300</td><td>300</td><td>300</td><td>AR<td>RT</td><td>RT</td><td>RT</td><td>300</td><td>300</td><td>300</td><td>AR<td>RT</td><td>RT</td><td>RT</td><td>300</td><td>300</td><td>300</td><td>AR<td>RT</td><td>RT</td><td>RT</td><td>300</td><td>300</td><td>300</td><td>AR<td>RT</td><td>RT</td><td>RT</td><td>300</td><td>300</td><td>300</td><td>AR<td>RT</td><td>RT</td><td>RT</td><td>300</td><td>300</td><td>300</td><td>AR<td>RT</td><td>RT</td><td>RT</td><td>300</td><td>300</td><td>300</td><td>AR<td>RT</td><td>RT</td><td>RT</td><td>300</td><td>300</td><td>300</td><td>AR<td>RT</td><td>RT</td><td>RT</td><td>300</td><td>300</td><td>300</td><td>AR<td>RT</td><td>RT</td><td>RT</td><td>300</td><td>300</td><td>300</td><td>AR<td>RT</td><td>RT</td><td>RT</td><td>300</td><td>300</td><td>300</td><td>AR<td>RT</td><td>RT</td><td>RT</td><td>300</td><td>300</td><td>300</td><td>AR<td>RT</td><td>RT</td><td>RT</td><td>300</td><td>300</td><td>300</td><td>AR<td>RT</td><td>RT</td><td>RT</td><td>300</td><td>300</td><td>300</td><td>AR<td>RT</td><td>RT</td><td>RT</td><td>300</td><td>300</td><td>300</td><td>AR<td>RT</td><td>RT</td><td>RT</td><td>300</td><td>300</td><td>300</td><td>AR<td>RT</td><td>RT</td><td>RT</td><td>300</td><td>300</td><td>300</td><td>AR<td>RT</td><td>RT</td><td>RT</td><td>300</td><td>300</td><td>300</td><td>AR<td>RT</td><td>RT</td><td>RT</td><td>300</td><td>300</td><td>300</td><td>AR<td>RT</td><td>RT</td><td>RT</td><td>300</td><td>300</td><td>300</td><td>AR<td>RT</td><td>RT</td><td>RT</td><td>300</td><td>300</td><td>300</td><td>AR<td>RT</td><td>RT</td><td>RT</td><td>300</td><td>300</td><td>300</td><td>AR<td>RT</td><td>RT</td><td>RT</td><td>300</td><td>300</td><td>300</td><td>AR<td>RT</td><td>RT</td><td>RT</td><td>300</td><td>300</td><td>300</td><td>AR<td>RT</td><td>RT</td><td>RT</td><td>300</td><td>300</td><td>300</td><td>AR<td>RT</td><td>RT</td><td>RT</td><td>300</td><td>300</td><td>300</td><td>AR<td>RT</td><td>RT</td><td>RT</td><td>300</td><td>300</td><td>300</td><td>AR<td>RT</td><td>RT</td><td>RT</td><td>300</td><td>300</td><td>300</td><td>AR<td>RT</td><td>RT</td><td>RT</td><td>300</td><td>300</td><td>300</td><td>AR<td>RT</td><td>RT</td><td>RT</td><td>300</td><td>300</td><td>300</td><td>AR<td>RT</td><td>RT</td><td>RT</td><td>300</td><td>300</td><td>300</td><td>AR<td>RT</td><td>RT</td><td>RT</td><td>300</td><td>300</td><td>300</td><td>AR<td>RT</td><td>RT</td><td>RT</td><td>300</td><td>300</td><td>300</td><td>AR<td>RT</td><td>RT</td><td>RT</td><td>300</td><td>300</td><td>300</td><td>AR<td>RT</td><td>RT</td><td>RT</td><td>300</td><td>300</td><td>300</td><td>AR<td>RT</td><td>RT</td><td>RT</td><td>300</td><td>300</td><td>300</td><td>AR<td>RT</td><td>RT</td><td>RT</td><td>300</td><td>300</td><td>300</td><td>AR<td>RT</td><td>RT</td><td>RT</td><td>300</td><td>300</td><td>300</td><td>AR<td>RT</td><td>RT</td><td>RT</td><td>300</td><td>300</td><td>300</td><td>AR<td>RT</td><td>RT</td><td>RT</td><td>300</td><td>300</td><td>300</td><td>AR<td>RT</td><td>RT</td><td>RT</td><td>300</td><td>300</td><td>300</td><td>AR<td>RT</td><td>RT</td><td>RT</td><td>300</td><td>300</td><</td></td></td></td></td></td></td></td></td></td></td></td></td></td></td></td></td></td></td></td></td></td></td></td></td></td></td></td></td></td></td></td></td></td></td></td></td></td></td></td></td></td></td></td></td></td></td></td></td></td></td></td></td></td></td></td></td></td></td></td></td></td></td></td></td></td></td></td></td></td></td></td></td></td></td></td></td></td></td></td></td></td></td></td></td></td></td></td></td></td></td></td></td> | RT | RT | RT | 300 | 300 | 300 | AR <td>RT</td> <td>RT</td> <td>RT</td> <td>300</td> <td>300</td> <td>300</td>
<td>AR<td>RT</td><td>RT</td><td>RT</td><td>300</td><td>300</td><td>300</td><td>AR<td>RT</td><td>RT</td><td>RT</td><td>300</td><td>300</td><td>300</td><td>AR<td>RT</td><td>RT</td><td>RT</td><td>300</td><td>300</td><td>300</td><td>AR<td>RT</td><td>RT</td><td>RT</td><td>300</td><td>300</td><td>300</td><td>AR<td>RT</td><td>RT</td><td>RT</td><td>300</td><td>300</td><td>300</td><td>AR<td>RT</td><td>RT</td><td>RT</td><td>300</td><td>300</td><td>300</td><td>AR<td>RT</td><td>RT</td><td>RT</td><td>300</td><td>300</td><td>300</td><td>AR<td>RT</td><td>RT</td><td>RT</td><td>300</td><td>300</td><td>300</td><td>AR<td>RT</td><td>RT</td><td>RT</td><td>300</td><td>300</td><td>300</td><td>AR<td>RT</td><td>RT</td><td>RT</td><td>300</td><td>300</td><td>300</td><td>AR<td>RT</td><td>RT</td><td>RT</td><td>300</td><td>300</td><td>300</td><td>AR<td>RT</td><td>RT</td><td>RT</td><td>300</td><td>300</td><td>300</td><td>AR<td>RT</td><td>RT</td><td>RT</td><td>300</td><td>300</td><td>300</td><td>AR<td>RT</td><td>RT</td><td>RT</td><td>300</td><td>300</td><td>300</td><td>AR<td>RT</td><td>RT</td><td>RT</td><td>300</td><td>300</td><td>300</td><td>AR<td>RT</td><td>RT</td><td>RT</td><td>300</td><td>300</td><td>300</td><td>AR<td>RT</td><td>RT</td><td>RT</td><td>300</td><td>300</td><td>300</td><td>AR<td>RT</td><td>RT</td><td>RT</td><td>300</td><td>300</td><td>300</td><td>AR<td>RT</td><td>RT</td><td>RT</td><td>300</td><td>300</td><td>300</td><td>AR<td>RT</td><td>RT</td><td>RT</td><td>300</td><td>300</td><td>300</td><td>AR<td>RT</td><td>RT</td><td>RT</td><td>300</td><td>300</td><td>300</td><td>AR<td>RT</td><td>RT</td><td>RT</td><td>300</td><td>300</td><td>300</td><td>AR<td>RT</td><td>RT</td><td>RT</td><td>300</td><td>300</td><td>300</td><td>AR<td>RT</td><td>RT</td><td>RT</td><td>300</td><td>300</td><td>300</td><td>AR<td>RT</td><td>RT</td><td>RT</td><td>300</td><td>300</td><td>300</td><td>AR<td>RT</td><td>RT</td><td>RT</td><td>300</td><td>300</td><td>300</td><td>AR<td>RT</td><td>RT</td><td>RT</td><td>300</td><td>300</td><td>300</td><td>AR<td>RT</td><td>RT</td><td>RT</td><td>300</td><td>300</td><td>300</td><td>AR<td>RT</td><td>RT</td><td>RT</td><td>300</td><td>300</td><td>300</td><td>AR<td>RT</td><td>RT</td><td>RT</td><td>300</td><td>300</td><td>300</td><td>AR<td>RT</td><td>RT</td><td>RT</td><td>300</td><td>300</td><td>300</td><td>AR<td>RT</td><td>RT</td><td>RT</td><td>300</td><td>300</td><td>300</td><td>AR<td>RT</td><td>RT</td><td>RT</td><td>300</td><td>300</td><td>300</td><td>AR<td>RT</td><td>RT</td><td>RT</td><td>300</td><td>300</td><td>300</td><td>AR<td>RT</td><td>RT</td><td>RT</td><td>300</td><td>300</td><td>300</td><td>AR<td>RT</td><td>RT</td><td>RT</td><td>300</td><td>300</td><td>300</td><td>AR<td>RT</td><td>RT</td><td>RT</td><td>300</td><td>300</td><td>300</td><td>AR<td>RT</td><td>RT</td><td>RT</td><td>300</td><td>300</td><td>300</td><td>AR<td>RT</td><td>RT</td><td>RT</td><td>300</td><td>300</td><td>300</td><td>AR<td>RT</td><td>RT</td><td>RT</td><td>300</td><td>300</td><td>300</td><td>AR<td>RT</td><td>RT</td><td>RT</td><td>300</td><td>300</td><td>300</td><td>AR<td>RT</td><td>RT</td><td>RT</td><td>300</td><td>300</td><td>300</td><td>AR<td>RT</td><td>RT</td><td>RT</td><td>300</td><td>300</td><td>300</td><td>AR<td>RT</td><td>RT</td><td>RT</td><td>300</td><td>300</td><td>300</td><td>AR<td>RT</td><td>RT</td><td>RT</td><td>300</td><td>300</td><td>300</td><td>AR<td>RT</td><td>RT</td><td>RT</td><td>300</td><td>300</td><td>300</td><td>AR<td>RT</td><td>RT</td><td>RT</td><td>300</td><td>300</td><td>300</td><td>AR<td>RT</td><td>RT</td><td>RT</td><td>300</td><td>300</td><td>300</td><td>AR<td>RT</td><td>RT</td><td>RT</td><td>300</td><td>300</td><td>300</td><td>AR<td>RT</td><td>RT</td><td>RT</td><td>300</td><td>300</td><td>300</td><td>AR<td>RT</td><td>RT</td><td>RT</td><td>300</td><td>300</td><td>300</td><td>AR<td>RT</td><td>RT</td><td>RT</td><td>300</td><td>300</td><td>300</td><td>AR<td>RT</td><td>RT</td><td>RT</td><td>300</td><td>300</td><td>300</td><td>AR<td>RT</td><td>RT</td><td>RT</td><td>300</td><td>300</td><td>300</td><td>AR<td>RT</td><td>RT</td><td>RT</td><td>300</td><td>300</td><td>300</td><td>AR<td>RT</td><td>RT</td><td>RT</td><td>300</td><td>300</td><td>300</td><td>AR<td>RT</td><td>RT</td><td>RT</td><td>300</td><td>300</td><td>300</td><td>AR<td>RT</td><td>RT</td><td>RT</td><td>300</td><td>300</td><td>300</td><td>AR<td>RT</td><td>RT</td><td>RT</td><td>300</td><td>300</td><td>300</td><td>AR<td>RT</td><td>RT</td><td>RT</td><td>300</td><td>300</td><td>300</td><td>AR<td>RT</td><td>RT</td><td>RT</td><td>300</td><td>300</td><td>300</td><td>AR<td>RT</td><td>RT</td><td>RT</td><td>300</td><td>300</td><td>300</td><td>AR<td>RT</td><td>RT</td><td>RT</td><td>300</td><td>300</td><td>300</td><td>AR<td>RT</td><td>RT</td><td>RT</td><td>300</td><td>300</td><td>300</td><td>AR<td>RT</td><td>RT</td><td>RT</td><td>300</td><td>300</td><td>300</td><td>AR<td>RT</td><td>RT</td><td>RT</td><td>300</td><td>300</td><td>300</td><td>AR<td>RT</td><td>RT</td><td>RT</td><td>300</td><td>300</td><td>300</td><td>AR<td>RT</td><td>RT</td><td>RT</td><td>300</td><td>300</td><td>300</td><td>AR<td>RT</td><td>RT</td><td>RT</td><td>300</td><td>300</td><td>300</td><td>AR<td>RT</td><td>RT</td><td>RT</td><td>300</td><td>300</td><td>300</td><td>AR<td>RT</td><td>RT</td><td>RT</td><td>300</td><td>300</td><td>300</td><td>AR<td>RT</td><td>RT</td><td>RT</td><td>300</td><td>300</td><td>300</td><td>AR<td>RT</td><td>RT</td><td>RT</td><td>300</td><td>300</td><td>300</td><td>AR<td>RT</td><td>RT</td><td>RT</td><td>300</td><td>300</td><td>300</td><td>AR<td>RT</td><td>RT</td><td>RT</td><td>300</td><td>300</td><td>300</td><td>AR<td>RT</td><td>RT</td><td>RT</td><td>300</td><td>300</td><td>300</td><td>AR<td>RT</td><td>RT</td><td>RT</td><td>300</td><td>300</td><td>300</td><td>AR<td>RT</td><td>RT</td><td>RT</td><td>300</td><td>300</td><td>300</td><td>AR<td>RT</td><td>RT</td><td>RT</td><td>300</td><td>300</td><td>300</td><td>AR<td>RT</td><td>RT</td><td>RT</td><td>300</td><td>300</td><td>300</td><td>AR<td>RT</td><td>RT</td><td>RT</td><td>300</td><td>300</td><td>300</td><td>AR<td>RT</td><td>RT</td><td>RT</td><td>300</td><td>300</td><td>300</td><td>AR<td>RT</td><td>RT</td><td>RT</td><td>300</td><td>300</td><td>300</td><td>AR<td>RT</td><td>RT</td><td>RT</td><td>300</td><td>300</td><td>300</td><td>AR<td>RT</td><td>RT</td><td>RT</td><td>300</td><td>300</td><td>300</td><td>AR<td>RT</td><td>RT</td><td>RT</td><td>300</td><td>300</td><td>300</td><td>AR<td>RT</td><td>RT</td><td>RT</td><td>300</td><td>300</td><td>300</td><td>AR<td>RT</td><td>RT</td><td>RT</td><td>300</td><td>300</td><td>300</td><td>AR<td>RT</td><td>RT</td><td>RT</td><td>300</td><td>300</td><td>300</td><td>AR<td>RT</td><td>RT</td><td>RT</td><td>300</td><td>300</td><td>300</td><td>AR<td>RT</td><td>RT</td><td>RT</td><td>300</td><td>300</td><td>300</td><td>AR<td>RT</td><td>RT</td><td>RT</td><td>300</td><td>300</td><</td></td></td></td></td></td></td></td></td></td></td></td></td></td></td></td></td></td></td></td></td></td></td></td></td></td></td></td></td></td></td></td></td></td></td></td></td></td></td></td></td></td></td></td></td></td></td></td></td></td></td></td></td></td></td></td></td></td></td></td></td></td></td></td></td></td></td></td></td></td></td></td></td></td></td></td></td></td></td></td></td></td></td></td></td></td></td></td></td></td></td></td> | RT | RT | RT | 300 | 300 | 300 | AR <td>RT</td> <td>RT</td> <td>RT</td> <td>300</td> <td>300</td> <td>300</td>
<td>AR<td>RT</td><td>RT</td><td>RT</td><td>300</td><td>300</td><td>300</td><td>AR<td>RT</td><td>RT</td><td>RT</td><td>300</td><td>300</td><td>300</td><td>AR<td>RT</td><td>RT</td><td>RT</td><td>300</td><td>300</td><td>300</td><td>AR<td>RT</td><td>RT</td><td>RT</td><td>300</td><td>300</td><td>300</td><td>AR<td>RT</td><td>RT</td><td>RT</td><td>300</td><td>300</td><td>300</td><td>AR<td>RT</td><td>RT</td><td>RT</td><td>300</td><td>300</td><td>300</td><td>AR<td>RT</td><td>RT</td><td>RT</td><td>300</td><td>300</td><td>300</td><td>AR<td>RT</td><td>RT</td><td>RT</td><td>300</td><td>300</td><td>300</td><td>AR<td>RT</td><td>RT</td><td>RT</td><td>300</td><td>300</td><td>300</td><td>AR<td>RT</td><td>RT</td><td>RT</td><td>300</td><td>300</td><td>300</td><td>AR<td>RT</td><td>RT</td><td>RT</td><td>300</td><td>300</td><td>300</td><td>AR<td>RT</td><td>RT</td><td>RT</td><td>300</td><td>300</td><td>300</td><td>AR<td>RT</td><td>RT</td><td>RT</td><td>300</td><td>300</td><td>300</td><td>AR<td>RT</td><td>RT</td><td>RT</td><td>300</td><td>300</td><td>300</td><td>AR<td>RT</td><td>RT</td><td>RT</td><td>300</td><td>300</td><td>300</td><td>AR<td>RT</td><td>RT</td><td>RT</td><td>300</td><td>300</td><td>300</td><td>AR<td>RT</td><td>RT</td><td>RT</td><td>300</td><td>300</td><td>300</td><td>AR<td>RT</td><td>RT</td><td>RT</td><td>300</td><td>300</td><td>300</td><td>AR<td>RT</td><td>RT</td><td>RT</td><td>300</td><td>300</td><td>300</td><td>AR<td>RT</td><td>RT</td><td>RT</td><td>300</td><td>300</td><td>300</td><td>AR<td>RT</td><td>RT</td><td>RT</td><td>300</td><td>300</td><td>300</td><td>AR<td>RT</td><td>RT</td><td>RT</td><td>300</td><td>300</td><td>300</td><td>AR<td>RT</td><td>RT</td><td>RT</td><td>300</td><td>300</td><td>300</td><td>AR<td>RT</td><td>RT</td><td>RT</td><td>300</td><td>300</td><td>300</td><td>AR<td>RT</td><td>RT</td><td>RT</td><td>300</td><td>300</td><td>300</td><td>AR<td>RT</td><td>RT</td><td>RT</td><td>300</td><td>300</td><td>300</td><td>AR<td>RT</td><td>RT</td><td>RT</td><td>300</td><td>300</td><td>300</td><td>AR<td>RT</td><td>RT</td><td>RT</td><td>300</td><td>300</td><td>300</td><td>AR<td>RT</td><td>RT</td><td>RT</td><td>300</td><td>300</td><td>300</td><td>AR<td>RT</td><td>RT</td><td>RT</td><td>300</td><td>300</td><td>300</td><td>AR<td>RT</td><td>RT</td><td>RT</td><td>300</td><td>300</td><td>300</td><td>AR<td>RT</td><td>RT</td><td>RT</td><td>300</td><td>300</td><td>300</td><td>AR<td>RT</td><td>RT</td><td>RT</td><td>300</td><td>300</td><td>300</td><td>AR<td>RT</td><td>RT</td><td>RT</td><td>300</td><td>300</td><td>300</td><td>AR<td>RT</td><td>RT</td><td>RT</td><td>300</td><td>300</td><td>300</td><td>AR<td>RT</td><td>RT</td><td>RT</td><td>300</td><td>300</td><td>300</td><td>AR<td>RT</td><td>RT</td><td>RT</td><td>300</td><td>300</td><td>300</td><td>AR<td>RT</td><td>RT</td><td>RT</td><td>300</td><td>300</td><td>300</td><td>AR<td>RT</td><td>RT</td><td>RT</td><td>300</td><td>300</td><td>300</td><td>AR<td>RT</td><td>RT</td><td>RT</td><td>300</td><td>300</td><td>300</td><td>AR<td>RT</td><td>RT</td><td>RT</td><td>300</td><td>300</td><td>300</td><td>AR<td>RT</td><td>RT</td><td>RT</td><td>300</td><td>300</td><td>300</td><td>AR<td>RT</td><td>RT</td><td>RT</td><td>300</td><td>300</td><td>300</td><td>AR<td>RT</td><td>RT</td><td>RT</td><td>300</td><td>300</td><td>300</td><td>AR<td>RT</td><td>RT</td><td>RT</td><td>300</td><td>300</td><td>300</td><td>AR<td>RT</td><td>RT</td><td>RT</td><td>300</td><td>300</td><td>300</td><td>AR<td>RT</td><td>RT</td><td>RT</td><td>300</td><td>300</td><td>300</td><td>AR<td>RT</td><td>RT</td><td>RT</td><td>300</td><td>300</td><td>300</td><td>AR<td>RT</td><td>RT</td><td>RT</td><td>300</td><td>300</td><td>300</td><td>AR<td>RT</td><td>RT</td><td>RT</td><td>300</td><td>300</td><td>300</td><td>AR<td>RT</td><td>RT</td><td>RT</td><td>300</td><td>300</td><td>300</td><td>AR<td>RT</td><td>RT</td><td>RT</td><td>300</td><td>300</td><td>300</td><td>AR<td>RT</td><td>RT</td><td>RT</td><td>300</td><td>300</td><td>300</td><td>AR<td>RT</td><td>RT</td><td>RT</td><td>300</td><td>300</td><td>300</td><td>AR<td>RT</td><td>RT</td><td>RT</td><td>300</td><td>300</td><td>300</td><td>AR<td>RT</td><td>RT</td><td>RT</td><td>300</td><td>300</td><td>300</td><td>AR<td>RT</td><td>RT</td><td>RT</td><td>300</td><td>300</td><td>300</td><td>AR<td>RT</td><td>RT</td><td>RT</td><td>300</td><td>300</td><td>300</td><td>AR<td>RT</td><td>RT</td><td>RT</td><td>300</td><td>300</td><td>300</td><td>AR<td>RT</td><td>RT</td><td>RT</td><td>300</td><td>300</td><td>300</td><td>AR<td>RT</td><td>RT</td><td>RT</td><td>300</td><td>300</td><td>300</td><td>AR<td>RT</td><td>RT</td><td>RT</td><td>300</td><td>300</td><td>300</td><td>AR<td>RT</td><td>RT</td><td>RT</td><td>300</td><td>300</td><td>300</td><td>AR<td>RT</td><td>RT</td><td>RT</td><td>300</td><td>300</td><td>300</td><td>AR<td>RT</td><td>RT</td><td>RT</td><td>300</td><td>300</td><td>300</td><td>AR<td>RT</td><td>RT</td><td>RT</td><td>300</td><td>300</td><td>300</td><td>AR<td>RT</td><td>RT</td><td>RT</td><td>300</td><td>300</td><td>300</td><td>AR<td>RT</td><td>RT</td><td>RT</td><td>300</td><td>300</td><td>300</td><td>AR<td>RT</td><td>RT</td><td>RT</td><td>300</td><td>300</td><td>300</td><td>AR<td>RT</td><td>RT</td><td>RT</td><td>300</td><td>300</td><td>300</td><td>AR<td>RT</td><td>RT</td><td>RT</td><td>300</td><td>300</td><td>300</td><td>AR<td>RT</td><td>RT</td><td>RT</td><td>300</td><td>300</td><td>300</td><td>AR<td>RT</td><td>RT</td><td>RT</td><td>300</td><td>300</td><td>300</td><td>AR<td>RT</td><td>RT</td><td>RT</td><td>300</td><td>300</td><td>300</td><td>AR<td>RT</td><td>RT</td><td>RT</td><td>300</td><td>300</td><td>300</td><td>AR<td>RT</td><td>RT</td><td>RT</td><td>300</td><td>300</td><td>300</td><td>AR<td>RT</td><td>RT</td><td>RT</td><td>300</td><td>300</td><td>300</td><td>AR<td>RT</td><td>RT</td><td>RT</td><td>300</td><td>300</td><td>300</td><td>AR<td>RT</td><td>RT</td><td>RT</td><td>300</td><td>300</td><td>300</td><td>AR<td>RT</td><td>RT</td><td>RT</td><td>300</td><td>300</td><td>300</td><td>AR<td>RT</td><td>RT</td><td>RT</td><td>300</td><td>300</td><td>300</td><td>AR<td>RT</td><td>RT</td><td>RT</td><td>300</td><td>300</td><td>300</td><td>AR<td>RT</td><td>RT</td><td>RT</td><td>300</td><td>300</td><td>300</td><td>AR<td>RT</td><td>RT</td><td>RT</td><td>300</td><td>300</td><td>300</td><td>AR<td>RT</td><td>RT</td><td>RT</td><td>300</td><td>300</td><td>300</td><td>AR<td>RT</td><td>RT</td><td>RT</td><td>300</td><td>300</td><td>300</td><td>AR<td>RT</td><td>RT</td><td>RT</td><td>300</td><td>300</td><td>300</td><td>AR<td>RT</td><td>RT</td><td>RT</td><td>300</td><td>300</td><td>300</td><td>AR<td>RT</td><td>RT</td><td>RT</td><td>300</td><td>300</td><td>300</td><td>AR<td>RT</td><td>RT</td><td>RT</td><td>300</td><td>300</td><td>300</td><td>AR<td>RT</td><td>RT</td><td>RT</td><td>300</td><td>300</td><</td></td></td></td></td></td></td></td></td></td></td></td></td></td></td></td></td></td></td></td></td></td></td></td></td></td></td></td></td></td></td></td></td></td></td></td></td></td></td></td></td></td></td></td></td></td></td></td></td></td></td></td></td></td></td></td></td></td></td></td></td></td></td></td></td></td></td></td></td></td></td></td></td></td></td></td></td></td></td></td></td></td></td></td></td></td></td></td></td></td></td> | RT | RT | RT | 300 | 300 | 300 | AR <td>RT</td> <td>RT</td> <td>RT</td> <td>300</td> <td>300</td> <td>300</td>
<td>AR<td>RT</td><td>RT</td><td>RT</td><td>300</td><td>300</td><td>300</td><td>AR<td>RT</td><td>RT</td><td>RT</td><td>300</td><td>300</td><td>300</td><td>AR<td>RT</td><td>RT</td><td>RT</td><td>300</td><td>300</td><td>300</td><td>AR<td>RT</td><td>RT</td><td>RT</td><td>300</td><td>300</td><td>300</td><td>AR<td>RT</td><td>RT</td><td>RT</td><td>300</td><td>300</td><td>300</td><td>AR<td>RT</td><td>RT</td><td>RT</td><td>300</td><td>300</td><td>300</td><td>AR<td>RT</td><td>RT</td><td>RT</td><td>300</td><td>300</td><td>300</td><td>AR<td>RT</td><td>RT</td><td>RT</td><td>300</td><td>300</td><td>300</td><td>AR<td>RT</td><td>RT</td><td>RT</td><td>300</td><td>300</td><td>300</td><td>AR<td>RT</td><td>RT</td><td>RT</td><td>300</td><td>300</td><td>300</td><td>AR<td>RT</td><td>RT</td><td>RT</td><td>300</td><td>300</td><td>300</td><td>AR<td>RT</td><td>RT</td><td>RT</td><td>300</td><td>300</td><td>300</td><td>AR<td>RT</td><td>RT</td><td>RT</td><td>300</td><td>300</td><td>300</td><td>AR<td>RT</td><td>RT</td><td>RT</td><td>300</td><td>300</td><td>300</td><td>AR<td>RT</td><td>RT</td><td>RT</td><td>300</td><td>300</td><td>300</td><td>AR<td>RT</td><td>RT</td><td>RT</td><td>300</td><td>300</td><td>300</td><td>AR<td>RT</td><td>RT</td><td>RT</td><td>300</td><td>300</td><td>300</td><td>AR<td>RT</td><td>RT</td><td>RT</td><td>300</td><td>300</td><td>300</td><td>AR<td>RT</td><td>RT</td><td>RT</td><td>300</td><td>300</td><td>300</td><td>AR<td>RT</td><td>RT</td><td>RT</td><td>300</td><td>300</td><td>300</td><td>AR<td>RT</td><td>RT</td><td>RT</td><td>300</td><td>300</td><td>300</td><td>AR<td>RT</td><td>RT</td><td>RT</td><td>300</td><td>300</td><td>300</td><td>AR<td>RT</td><td>RT</td><td>RT</td><td>300</td><td>300</td><td>300</td><td>AR<td>RT</td><td>RT</td><td>RT</td><td>300</td><td>300</td><td>300</td><td>AR<td>RT</td><td>RT</td><td>RT</td><td>300</td><td>300</td><td>300</td><td>AR<td>RT</td><td>RT</td><td>RT</td><td>300</td><td>300</td><td>300</td><td>AR<td>RT</td><td>RT</td><td>RT</td><td>300</td><td>300</td><td>300</td><td>AR<td>RT</td><td>RT</td><td>RT</td><td>300</td><td>300</td><td>300</td><td>AR<td>RT</td><td>RT</td><td>RT</td><td>300</td><td>300</td><td>300</td><td>AR<td>RT</td><td>RT</td><td>RT</td><td>300</td><td>300</td><td>300</td><td>AR<td>RT</td><td>RT</td><td>RT</td><td>300</td><td>300</td><td>300</td><td>AR<td>RT</td><td>RT</td><td>RT</td><td>300</td><td>300</td><td>300</td><td>AR<td>RT</td><td>RT</td><td>RT</td><td>300</td><td>300</td><td>300</td><td>AR<td>RT</td><td>RT</td><td>RT</td><td>300</td><td>300</td><td>300</td><td>AR<td>RT</td><td>RT</td><td>RT</td><td>300</td><td>300</td><td>300</td><td>AR<td>RT</td><td>RT</td><td>RT</td><td>300</td><td>300</td><td>300</td><td>AR<td>RT</td><td>RT</td><td>RT</td><td>300</td><td>300</td><td>300</td><td>AR<td>RT</td><td>RT</td><td>RT</td><td>300</td><td>300</td><td>300</td><td>AR<td>RT</td><td>RT</td><td>RT</td><td>300</td><td>300</td><td>300</td><td>AR<td>RT</td><td>RT</td><td>RT</td><td>300</td><td>300</td><td>300</td><td>AR<td>RT</td><td>RT</td><td>RT</td><td>300</td><td>300</td><td>300</td><td>AR<td>RT</td><td>RT</td><td>RT</td><td>300</td><td>300</td><td>300</td><td>AR<td>RT</td><td>RT</td><td>RT</td><td>300</td><td>300</td><td>300</td><td>AR<td>RT</td><td>RT</td><td>RT</td><td>300</td><td>300</td><td>300</td><td>AR<td>RT</td><td>RT</td><td>RT</td><td>300</td><td>300</td><td>300</td><td>AR<td>RT</td><td>RT</td><td>RT</td><td>300</td><td>300</td><td>300</td><td>AR<td>RT</td><td>RT</td><td>RT</td><td>300</td><td>300</td><td>300</td><td>AR<td>RT</td><td>RT</td><td>RT</td><td>300</td><td>300</td><td>300</td><td>AR<td>RT</td><td>RT</td><td>RT</td><td>300</td><td>300</td><td>300</td><td>AR<td>RT</td><td>RT</td><td>RT</td><td>300</td><td>300</td><td>300</td><td>AR<td>RT</td><td>RT</td><td>RT</td><td>300</td><td>300</td><td>300</td><td>AR<td>RT</td><td>RT</td><td>RT</td><td>300</td><td>300</td><td>300</td><td>AR<td>RT</td><td>RT</td><td>RT</td><td>300</td><td>300</td><td>300</td><td>AR<td>RT</td><td>RT</td><td>RT</td><td>300</td><td>300</td><td>300</td><td>AR<td>RT</td><td>RT</td><td>RT</td><td>300</td><td>300</td><td>300</td><td>AR<td>RT</td><td>RT</td><td>RT</td><td>300</td><td>300</td><td>300</td><td>AR<td>RT</td><td>RT</td><td>RT</td><td>300</td><td>300</td><td>300</td><td>AR<td>RT</td><td>RT</td><td>RT</td><td>300</td><td>300</td><td>300</td><td>AR<td>RT</td><td>RT</td><td>RT</td><td>300</td><td>300</td><td>300</td><td>AR<td>RT</td><td>RT</td><td>RT</td><td>300</td><td>300</td><td>300</td><td>AR<td>RT</td><td>RT</td><td>RT</td><td>300</td><td>300</td><td>300</td><td>AR<td>RT</td><td>RT</td><td>RT</td><td>300</td><td>300</td><td>300</td><td>AR<td>RT</td><td>RT</td><td>RT</td><td>300</td><td>300</td><td>300</td><td>AR<td>RT</td><td>RT</td><td>RT</td><td>300</td><td>300</td><td>300</td><td>AR<td>RT</td><td>RT</td><td>RT</td><td>300</td><td>300</td><td>300</td><td>AR<td>RT</td><td>RT</td><td>RT</td><td>300</td><td>300</td><td>300</td><td>AR<td>RT</td><td>RT</td><td>RT</td><td>300</td><td>300</td><td>300</td><td>AR<td>RT</td><td>RT</td><td>RT</td><td>300</td><td>300</td><td>300</td><td>AR<td>RT</td><td>RT</td><td>RT</td><td>300</td><td>300</td><td>300</td><td>AR<td>RT</td><td>RT</td><td>RT</td><td>300</td><td>300</td><td>300</td><td>AR<td>RT</td><td>RT</td><td>RT</td><td>300</td><td>300</td><td>300</td><td>AR<td>RT</td><td>RT</td><td>RT</td><td>300</td><td>300</td><td>300</td><td>AR<td>RT</td><td>RT</td><td>RT</td><td>300</td><td>300</td><td>300</td><td>AR<td>RT</td><td>RT</td><td>RT</td><td>300</td><td>300</td><td>300</td><td>AR<td>RT</td><td>RT</td><td>RT</td><td>300</td><td>300</td><td>300</td><td>AR<td>RT</td><td>RT</td><td>RT</td><td>300</td><td>300</td><td>300</td><td>AR<td>RT</td><td>RT</td><td>RT</td><td>300</td><td>300</td><td>300</td><td>AR<td>RT</td><td>RT</td><td>RT</td><td>300</td><td>300</td><td>300</td><td>AR<td>RT</td><td>RT</td><td>RT</td><td>300</td><td>300</td><td>300</td><td>AR<td>RT</td><td>RT</td><td>RT</td><td>300</td><td>300</td><td>300</td><td>AR<td>RT</td><td>RT</td><td>RT</td><td>300</td><td>300</td><td>300</td><td>AR<td>RT</td><td>RT</td><td>RT</td><td>300</td><td>300</td><td>300</td><td>AR<td>RT</td><td>RT</td><td>RT</td><td>300</td><td>300</td><td>300</td><td>AR<td>RT</td><td>RT</td><td>RT</td><td>300</td><td>300</td><td>300</td><td>AR<td>RT</td><td>RT</td><td>RT</td><td>300</td><td>300</td><td>300</td><td>AR<td>RT</td><td>RT</td><td>RT</td><td>300</td><td>300</td><td>300</td><td>AR<td>RT</td><td>RT</td><td>RT</td><td>300</td><td>300</td><td>300</td><td>AR<td>RT</td><td>RT</td><td>RT</td><td>300</td><td>300</td><td>300</td><td>AR<td>RT</td><td>RT</td><td>RT</td><td>300</td><td>300</td><td>300</td><td>AR<td>RT</td><td>RT</td><td>RT</td><td>300</td><td>300</td><</td></td></td></td></td></td></td></td></td></td></td></td></td></td></td></td></td></td></td></td></td></td></td></td></td></td></td></td></td></td></td></td></td></td></td></td></td></td></td></td></td></td></td></td></td></td></td></td></td></td></td></td></td></td></td></td></td></td></td></td></td></td></td></td></td></td></td></td></td></td></td></td></td></td></td></td></td></td></td></td></td></td></td></td></td></td></td></td></td></td> | RT | RT | RT | 300 | 300 | 300 | AR <td>RT</td> <td>RT</td> <td>RT</td> <td>300</td> <td>300</td> <td>300</td>
<td>AR<td>RT</td><td>RT</td><td>RT</td><td>300</td><td>300</td><td>300</td><td>AR<td>RT</td><td>RT</td><td>RT</td><td>300</td><td>300</td><td>300</td><td>AR<td>RT</td><td>RT</td><td>RT</td><td>300</td><td>300</td><td>300</td><td>AR<td>RT</td><td>RT</td><td>RT</td><td>300</td><td>300</td><td>300</td><td>AR<td>RT</td><td>RT</td><td>RT</td><td>300</td><td>300</td><td>300</td><td>AR<td>RT</td><td>RT</td><td>RT</td><td>300</td><td>300</td><td>300</td><td>AR<td>RT</td><td>RT</td><td>RT</td><td>300</td><td>300</td><td>300</td><td>AR<td>RT</td><td>RT</td><td>RT</td><td>300</td><td>300</td><td>300</td><td>AR<td>RT</td><td>RT</td><td>RT</td><td>300</td><td>300</td><td>300</td><td>AR<td>RT</td><td>RT</td><td>RT</td><td>300</td><td>300</td><td>300</td><td>AR<td>RT</td><td>RT</td><td>RT</td><td>300</td><td>300</td><td>300</td><td>AR<td>RT</td><td>RT</td><td>RT</td><td>300</td><td>300</td><td>300</td><td>AR<td>RT</td><td>RT</td><td>RT</td><td>300</td><td>300</td><td>300</td><td>AR<td>RT</td><td>RT</td><td>RT</td><td>300</td><td>300</td><td>300</td><td>AR<td>RT</td><td>RT</td><td>RT</td><td>300</td><td>300</td><td>300</td><td>AR<td>RT</td><td>RT</td><td>RT</td><td>300</td><td>300</td><td>300</td><td>AR<td>RT</td><td>RT</td><td>RT</td><td>300</td><td>300</td><td>300</td><td>AR<td>RT</td><td>RT</td><td>RT</td><td>300</td><td>300</td><td>300</td><td>AR<td>RT</td><td>RT</td><td>RT</td><td>300</td><td>300</td><td>300</td><td>AR<td>RT</td><td>RT</td><td>RT</td><td>300</td><td>300</td><td>300</td><td>AR<td>RT</td><td>RT</td><td>RT</td><td>300</td><td>300</td><td>300</td><td>AR<td>RT</td><td>RT</td><td>RT</td><td>300</td><td>300</td><td>300</td><td>AR<td>RT</td><td>RT</td><td>RT</td><td>300</td><td>300</td><td>300</td><td>AR<td>RT</td><td>RT</td><td>RT</td><td>300</td><td>300</td><td>300</td><td>AR<td>RT</td><td>RT</td><td>RT</td><td>300</td><td>300</td><td>300</td><td>AR<td>RT</td><td>RT</td><td>RT</td><td>300</td><td>300</td><td>300</td><td>AR<td>RT</td><td>RT</td><td>RT</td><td>300</td><td>300</td><td>300</td><td>AR<td>RT</td><td>RT</td><td>RT</td><td>300</td><td>300</td><td>300</td><td>AR<td>RT</td><td>RT</td><td>RT</td><td>300</td><td>300</td><td>300</td><td>AR<td>RT</td><td>RT</td><td>RT</td><td>300</td><td>300</td><td>300</td><td>AR<td>RT</td><td>RT</td><td>RT</td><td>300</td><td>300</td><td>300</td><td>AR<td>RT</td><td>RT</td><td>RT</td><td>300</td><td>300</td><td>300</td><td>AR<td>RT</td><td>RT</td><td>RT</td><td>300</td><td>300</td><td>300</td><td>AR<td>RT</td><td>RT</td><td>RT</td><td>300</td><td>300</td><td>300</td><td>AR<td>RT</td><td>RT</td><td>RT</td><td>300</td><td>300</td><td>300</td><td>AR<td>RT</td><td>RT</td><td>RT</td><td>300</td><td>300</td><td>300</td><td>AR<td>RT</td><td>RT</td><td>RT</td><td>300</td><td>300</td><td>300</td><td>AR<td>RT</td><td>RT</td><td>RT</td><td>300</td><td>300</td><td>300</td><td>AR<td>RT</td><td>RT</td><td>RT</td><td>300</td><td>300</td><td>300</td><td>AR<td>RT</td><td>RT</td><td>RT</td><td>300</td><td>300</td><td>300</td><td>AR<td>RT</td><td>RT</td><td>RT</td><td>300</td><td>300</td><td>300</td><td>AR<td>RT</td><td>RT</td><td>RT</td><td>300</td><td>300</td><td>300</td><td>AR<td>RT</td><td>RT</td><td>RT</td><td>300</td><td>300</td><td>300</td><td>AR<td>RT</td><td>RT</td><td>RT</td><td>300</td><td>300</td><td>300</td><td>AR<td>RT</td><td>RT</td><td>RT</td><td>300</td><td>300</td><td>300</td><td>AR<td>RT</td><td>RT</td><td>RT</td><td>300</td><td>300</td><td>300</td><td>AR<td>RT</td><td>RT</td><td>RT</td><td>300</td><td>300</td><td>300</td><td>AR<td>RT</td><td>RT</td><td>RT</td><td>300</td><td>300</td><td>300</td><td>AR<td>RT</td><td>RT</td><td>RT</td><td>300</td><td>300</td><td>300</td><td>AR<td>RT</td><td>RT</td><td>RT</td><td>300</td><td>300</td><td>300</td><td>AR<td>RT</td><td>RT</td><td>RT</td><td>300</td><td>300</td><td>300</td><td>AR<td>RT</td><td>RT</td><td>RT</td><td>300</td><td>300</td><td>300</td><td>AR<td>RT</td><td>RT</td><td>RT</td><td>300</td><td>300</td><td>300</td><td>AR<td>RT</td><td>RT</td><td>RT</td><td>300</td><td>300</td><td>300</td><td>AR<td>RT</td><td>RT</td><td>RT</td><td>300</td><td>300</td><td>300</td><td>AR<td>RT</td><td>RT</td><td>RT</td><td>300</td><td>300</td><td>300</td><td>AR<td>RT</td><td>RT</td><td>RT</td><td>300</td><td>300</td><td>300</td><td>AR<td>RT</td><td>RT</td><td>RT</td><td>300</td><td>300</td><td>300</td><td>AR<td>RT</td><td>RT</td><td>RT</td><td>300</td><td>300</td><td>300</td><td>AR<td>RT</td><td>RT</td><td>RT</td><td>300</td><td>300</td><td>300</td><td>AR<td>RT</td><td>RT</td><td>RT</td><td>300</td><td>300</td><td>300</td><td>AR<td>RT</td><td>RT</td><td>RT</td><td>300</td><td>300</td><td>300</td><td>AR<td>RT</td><td>RT</td><td>RT</td><td>300</td><td>300</td><td>300</td><td>AR<td>RT</td><td>RT</td><td>RT</td><td>300</td><td>300</td><td>300</td><td>AR<td>RT</td><td>RT</td><td>RT</td><td>300</td><td>300</td><td>300</td><td>AR<td>RT</td><td>RT</td><td>RT</td><td>300</td><td>300</td><td>300</td><td>AR<td>RT</td><td>RT</td><td>RT</td><td>300</td><td>300</td><td>300</td><td>AR<td>RT</td><td>RT</td><td>RT</td><td>300</td><td>300</td><td>300</td><td>AR<td>RT</td><td>RT</td><td>RT</td><td>300</td><td>300</td><td>300</td><td>AR<td>RT</td><td>RT</td><td>RT</td><td>300</td><td>300</td><td>300</td><td>AR<td>RT</td><td>RT</td><td>RT</td><td>300</td><td>300</td><td>300</td><td>AR<td>RT</td><td>RT</td><td>RT</td><td>300</td><td>300</td><td>300</td><td>AR<td>RT</td><td>RT</td><td>RT</td><td>300</td><td>300</td><td>300</td><td>AR<td>RT</td><td>RT</td><td>RT</td><td>300</td><td>300</td><td>300</td><td>AR<td>RT</td><td>RT</td><td>RT</td><td>300</td><td>300</td><td>300</td><td>AR<td>RT</td><td>RT</td><td>RT</td><td>300</td><td>300</td><td>300</td><td>AR<td>RT</td><td>RT</td><td>RT</td><td>300</td><td>300</td><td>300</td><td>AR<td>RT</td><td>RT</td><td>RT</td><td>300</td><td>300</td><td>300</td><td>AR<td>RT</td><td>RT</td><td>RT</td><td>300</td><td>300</td><td>300</td><td>AR<td>RT</td><td>RT</td><td>RT</td><td>300</td><td>300</td><td>300</td><td>AR<td>RT</td><td>RT</td><td>RT</td><td>300</td><td>300</td><td>300</td><td>AR<td>RT</td><td>RT</td><td>RT</td><td>300</td><td>300</td><td>300</td><td>AR<td>RT</td><td>RT</td><td>RT</td><td>300</td><td>300</td><td>300</td><td>AR<td>RT</td><td>RT</td><td>RT</td><td>300</td><td>300</td><td>300</td><td>AR<td>RT</td><td>RT</td><td>RT</td><td>300</td><td>300</td><td>300</td><td>AR<td>RT</td><td>RT</td><td>RT</td><td>300</td><td>300</td><td>300</td><td>AR<td>RT</td><td>RT</td><td>RT</td><td>300</td><td>300</td><td>300</td><td>AR<td>RT</td><td>RT</td><td>RT</td><td>300</td><td>300</td><td>300</td><td>AR<td>RT</td><td>RT</td><td>RT</td><td>300</td><td>300</td><</td></td></td></td></td></td></td></td></td></td></td></td></td></td></td></td></td></td></td></td></td></td></td></td></td></td></td></td></td></td></td></td></td></td></td></td></td></td></td></td></td></td></td></td></td></td></td></td></td></td></td></td></td></td></td></td></td></td></td></td></td></td></td></td></td></td></td></td></td></td></td></td></td></td></td></td></td></td></td></td></td></td></td></td></td></td></td></td></td> | RT | RT | RT | 300 | 300 | 300 | AR <td>RT</td> <td>RT</td> <td>RT</td> <td>300</td> <td>300</td> <td>300</td>
<td>AR<td>RT</td><td>RT</td><td>RT</td><td>300</td><td>300</td><td>300</td><td>AR<td>RT</td><td>RT</td><td>RT</td><td>300</td><td>300</td><td>300</td><td>AR<td>RT</td><td>RT</td><td>RT</td><td>300</td><td>300</td><td>300</td><td>AR<td>RT</td><td>RT</td><td>RT</td><td>300</td><td>300</td><td>300</td><td>AR<td>RT</td><td>RT</td><td>RT</td><td>300</td><td>300</td><td>300</td><td>AR<td>RT</td><td>RT</td><td>RT</td><td>300</td><td>300</td><td>300</td><td>AR<td>RT</td><td>RT</td><td>RT</td><td>300</td><td>300</td><td>300</td><td>AR<td>RT</td><td>RT</td><td>RT</td><td>300</td><td>300</td><td>300</td><td>AR<td>RT</td><td>RT</td><td>RT</td><td>300</td><td>300</td><td>300</td><td>AR<td>RT</td><td>RT</td><td>RT</td><td>300</td><td>300</td><td>300</td><td>AR<td>RT</td><td>RT</td><td>RT</td><td>300</td><td>300</td><td>300</td><td>AR<td>RT</td><td>RT</td><td>RT</td><td>300</td><td>300</td><td>300</td><td>AR<td>RT</td><td>RT</td><td>RT</td><td>300</td><td>300</td><td>300</td><td>AR<td>RT</td><td>RT</td><td>RT</td><td>300</td><td>300</td><td>300</td><td>AR<td>RT</td><td>RT</td><td>RT</td><td>300</td><td>300</td><td>300</td><td>AR<td>RT</td><td>RT</td><td>RT</td><td>300</td><td>300</td><td>300</td><td>AR<td>RT</td><td>RT</td><td>RT</td><td>300</td><td>300</td><td>300</td><td>AR<td>RT</td><td>RT</td><td>RT</td><td>300</td><td>300</td><td>300</td><td>AR<td>RT</td><td>RT</td><td>RT</td><td>300</td><td>300</td><td>300</td><td>AR<td>RT</td><td>RT</td><td>RT</td><td>300</td><td>300</td><td>300</td><td>AR<td>RT</td><td>RT</td><td>RT</td><td>300</td><td>300</td><td>300</td><td>AR<td>RT</td><td>RT</td><td>RT</td><td>300</td><td>300</td><td>300</td><td>AR<td>RT</td><td>RT</td><td>RT</td><td>300</td><td>300</td><td>300</td><td>AR<td>RT</td><td>RT</td><td>RT</td><td>300</td><td>300</td><td>300</td><td>AR<td>RT</td><td>RT</td><td>RT</td><td>300</td><td>300</td><td>300</td><td>AR<td>RT</td><td>RT</td><td>RT</td><td>300</td><td>300</td><td>300</td><td>AR<td>RT</td><td>RT</td><td>RT</td><td>300</td><td>300</td><td>300</td><td>AR<td>RT</td><td>RT</td><td>RT</td><td>300</td><td>300</td><td>300</td><td>AR<td>RT</td><td>RT</td><td>RT</td><td>300</td><td>300</td><td>300</td><td>AR<td>RT</td><td>RT</td><td>RT</td><td>300</td><td>300</td><td>300</td><td>AR<td>RT</td><td>RT</td><td>RT</td><td>300</td><td>300</td><td>300</td><td>AR<td>RT</td><td>RT</td><td>RT</td><td>300</td><td>300</td><td>300</td><td>AR<td>RT</td><td>RT</td><td>RT</td><td>300</td><td>300</td><td>300</td><td>AR<td>RT</td><td>RT</td><td>RT</td><td>300</td><td>300</td><td>300</td><td>AR<td>RT</td><td>RT</td><td>RT</td><td>300</td><td>300</td><td>300</td><td>AR<td>RT</td><td>RT</td><td>RT</td><td>300</td><td>300</td><td>300</td><td>AR<td>RT</td><td>RT</td><td>RT</td><td>300</td><td>300</td><td>300</td><td>AR<td>RT</td><td>RT</td><td>RT</td><td>300</td><td>300</td><td>300</td><td>AR<td>RT</td><td>RT</td><td>RT</td><td>300</td><td>300</td><td>300</td><td>AR<td>RT</td><td>RT</td><td>RT</td><td>300</td><td>300</td><td>300</td><td>AR<td>RT</td><td>RT</td><td>RT</td><td>300</td><td>300</td><td>300</td><td>AR<td>RT</td><td>RT</td><td>RT</td><td>300</td><td>300</td><td>300</td><td>AR<td>RT</td><td>RT</td><td>RT</td><td>300</td><td>300</td><td>300</td><td>AR<td>RT</td><td>RT</td><td>RT</td><td>300</td><td>300</td><td>300</td><td>AR<td>RT</td><td>RT</td><td>RT</td><td>300</td><td>300</td><td>300</td><td>AR<td>RT</td><td>RT</td><td>RT</td><td>300</td><td>300</td><td>300</td><td>AR<td>RT</td><td>RT</td><td>RT</td><td>300</td><td>300</td><td>300</td><td>AR<td>RT</td><td>RT</td><td>RT</td><td>300</td><td>300</td><td>300</td><td>AR<td>RT</td><td>RT</td><td>RT</td><td>300</td><td>300</td><td>300</td><td>AR<td>RT</td><td>RT</td><td>RT</td><td>300</td><td>300</td><td>300</td><td>AR<td>RT</td><td>RT</td><td>RT</td><td>300</td><td>300</td><td>300</td><td>AR<td>RT</td><td>RT</td><td>RT</td><td>300</td><td>300</td><td>300</td><td>AR<td>RT</td><td>RT</td><td>RT</td><td>300</td><td>300</td><td>300</td><td>AR<td>RT</td><td>RT</td><td>RT</td><td>300</td><td>300</td><td>300</td><td>AR<td>RT</td><td>RT</td><td>RT</td><td>300</td><td>300</td><td>300</td><td>AR<td>RT</td><td>RT</td><td>RT</td><td>300</td><td>300</td><td>300</td><td>AR<td>RT</td><td>RT</td><td>RT</td><td>300</td><td>300</td><td>300</td><td>AR<td>RT</td><td>RT</td><td>RT</td><td>300</td><td>300</td><td>300</td><td>AR<td>RT</td><td>RT</td><td>RT</td><td>300</td><td>300</td><td>300</td><td>AR<td>RT</td><td>RT</td><td>RT</td><td>300</td><td>300</td><td>300</td><td>AR<td>RT</td><td>RT</td><td>RT</td><td>300</td><td>300</td><td>300</td><td>AR<td>RT</td><td>RT</td><td>RT</td><td>300</td><td>300</td><td>300</td><td>AR<td>RT</td><td>RT</td><td>RT</td><td>300</td><td>300</td><td>300</td><td>AR<td>RT</td><td>RT</td><td>RT</td><td>300</td><td>300</td><td>300</td><td>AR<td>RT</td><td>RT</td><td>RT</td><td>300</td><td>300</td><td>300</td><td>AR<td>RT</td><td>RT</td><td>RT</td><td>300</td><td>300</td><td>300</td><td>AR<td>RT</td><td>RT</td><td>RT</td><td>300</td><td>300</td><td>300</td><td>AR<td>RT</td><td>RT</td><td>RT</td><td>300</td><td>300</td><td>300</td><td>AR<td>RT</td><td>RT</td><td>RT</td><td>300</td><td>300</td><td>300</td><td>AR<td>RT</td><td>RT</td><td>RT</td><td>300</td><td>300</td><td>300</td><td>AR<td>RT</td><td>RT</td><td>RT</td><td>300</td><td>300</td><td>300</td><td>AR<td>RT</td><td>RT</td><td>RT</td><td>300</td><td>300</td><td>300</td><td>AR<td>RT</td><td>RT</td><td>RT</td><td>300</td><td>300</td><td>300</td><td>AR<td>RT</td><td>RT</td><td>RT</td><td>300</td><td>300</td><td>300</td><td>AR<td>RT</td><td>RT</td><td>RT</td><td>300</td><td>300</td><td>300</td><td>AR<td>RT</td><td>RT</td><td>RT</td><td>300</td><td>300</td><td>300</td><td>AR<td>RT</td><td>RT</td><td>RT</td><td>300</td><td>300</td><td>300</td><td>AR<td>RT</td><td>RT</td><td>RT</td><td>300</td><td>300</td><td>300</td><td>AR<td>RT</td><td>RT</td><td>RT</td><td>300</td><td>300</td><td>300</td><td>AR<td>RT</td><td>RT</td><td>RT</td><td>300</td><td>300</td><td>300</td><td>AR<td>RT</td><td>RT</td><td>RT</td><td>300</td><td>300</td><td>300</td><td>AR<td>RT</td><td>RT</td><td>RT</td><td>300</td><td>300</td><td>300</td><td>AR<td>RT</td><td>RT</td><td>RT</td><td>300</td><td>300</td><td>300</td><td>AR<td>RT</td><td>RT</td><td>RT</td><td>300</td><td>300</td><td>300</td><td>AR<td>RT</td><td>RT</td><td>RT</td><td>300</td><td>300</td><td>300</td><td>AR<td>RT</td><td>RT</td><td>RT</td><td>300</td><td>300</td><td>300</td><td>AR<td>RT</td><td>RT</td><td>RT</td><td>300</td><td>300</td><td>300</td><td>AR<td>RT</td><td>RT</td><td>RT</td><td>300</td><td>300</td><</td></td></td></td></td></td></td></td></td></td></td></td></td></td></td></td></td></td></td></td></td></td></td></td></td></td></td></td></td></td></td></td></td></td></td></td></td></td></td></td></td></td></td></td></td></td></td></td></td></td></td></td></td></td></td></td></td></td></td></td></td></td></td></td></td></td></td></td></td></td></td></td></td></td></td></td></td></td></td></td></td></td></td></td></td></td></td></td> | RT | RT | RT | 300 | 300 | 300 | AR <td>RT</td> <td>RT</td> <td>RT</td> <td>300</td> <td>300</td> <td>300</td>
<td>AR<td>RT</td><td>RT</td><td>RT</td><td>300</td><td>300</td><td>300</td><td>AR<td>RT</td><td>RT</td><td>RT</td><td>300</td><td>300</td><td>300</td><td>AR<td>RT</td><td>RT</td><td>RT</td><td>300</td><td>300</td><td>300</td><td>AR<td>RT</td><td>RT</td><td>RT</td><td>300</td><td>300</td><td>300</td><td>AR<td>RT</td><td>RT</td><td>RT</td><td>300</td><td>300</td><td>300</td><td>AR<td>RT</td><td>RT</td><td>RT</td><td>300</td><td>300</td><td>300</td><td>AR<td>RT</td><td>RT</td><td>RT</td><td>300</td><td>300</td><td>300</td><td>AR<td>RT</td><td>RT</td><td>RT</td><td>300</td><td>300</td><td>300</td><td>AR<td>RT</td><td>RT</td><td>RT</td><td>300</td><td>300</td><td>300</td><td>AR<td>RT</td><td>RT</td><td>RT</td><td>300</td><td>300</td><td>300</td><td>AR<td>RT</td><td>RT</td><td>RT</td><td>300</td><td>300</td><td>300</td><td>AR<td>RT</td><td>RT</td><td>RT</td><td>300</td><td>300</td><td>300</td><td>AR<td>RT</td><td>RT</td><td>RT</td><td>300</td><td>300</td><td>300</td><td>AR<td>RT</td><td>RT</td><td>RT</td><td>300</td><td>300</td><td>300</td><td>AR<td>RT</td><td>RT</td><td>RT</td><td>300</td><td>300</td><td>300</td><td>AR<td>RT</td><td>RT</td><td>RT</td><td>300</td><td>300</td><td>300</td><td>AR<td>RT</td><td>RT</td><td>RT</td><td>300</td><td>300</td><td>300</td><td>AR<td>RT</td><td>RT</td><td>RT</td><td>300</td><td>300</td><td>300</td><td>AR<td>RT</td><td>RT</td><td>RT</td><td>300</td><td>300</td><td>300</td><td>AR<td>RT</td><td>RT</td><td>RT</td><td>300</td><td>300</td><td>300</td><td>AR<td>RT</td><td>RT</td><td>RT</td><td>300</td><td>300</td><td>300</td><td>AR<td>RT</td><td>RT</td><td>RT</td><td>300</td><td>300</td><td>300</td><td>AR<td>RT</td><td>RT</td><td>RT</td><td>300</td><td>300</td><td>300</td><td>AR<td>RT</td><td>RT</td><td>RT</td><td>300</td><td>300</td><td>300</td><td>AR<td>RT</td><td>RT</td><td>RT</td><td>300</td><td>300</td><td>300</td><td>AR<td>RT</td><td>RT</td><td>RT</td><td>300</td><td>300</td><td>300</td><td>AR<td>RT</td><td>RT</td><td>RT</td><td>300</td><td>300</td><td>300</td><td>AR<td>RT</td><td>RT</td><td>RT</td><td>300</td><td>300</td><td>300</td><td>AR<td>RT</td><td>RT</td><td>RT</td><td>300</td><td>300</td><td>300</td><td>AR<td>RT</td><td>RT</td><td>RT</td><td>300</td><td>300</td><td>300</td><td>AR<td>RT</td><td>RT</td><td>RT</td><td>300</td><td>300</td><td>300</td><td>AR<td>RT</td><td>RT</td><td>RT</td><td>300</td><td>300</td><td>300</td><td>AR<td>RT</td><td>RT</td><td>RT</td><td>300</td><td>300</td><td>300</td><td>AR<td>RT</td><td>RT</td><td>RT</td><td>300</td><td>300</td><td>300</td><td>AR<td>RT</td><td>RT</td><td>RT</td><td>300</td><td>300</td><td>300</td><td>AR<td>RT</td><td>RT</td><td>RT</td><td>300</td><td>300</td><td>300</td><td>AR<td>RT</td><td>RT</td><td>RT</td><td>300</td><td>300</td><td>300</td><td>AR<td>RT</td><td>RT</td><td>RT</td><td>300</td><td>300</td><td>300</td><td>AR<td>RT</td><td>RT</td><td>RT</td><td>300</td><td>300</td><td>300</td><td>AR<td>RT</td><td>RT</td><td>RT</td><td>300</td><td>300</td><td>300</td><td>AR<td>RT</td><td>RT</td><td>RT</td><td>300</td><td>300</td><td>300</td><td>AR<td>RT</td><td>RT</td><td>RT</td><td>300</td><td>300</td><td>300</td><td>AR<td>RT</td><td>RT</td><td>RT</td><td>300</td><td>300</td><td>300</td><td>AR<td>RT</td><td>RT</td><td>RT</td><td>300</td><td>300</td><td>300</td><td>AR<td>RT</td><td>RT</td><td>RT</td><td>300</td><td>300</td><td>300</td><td>AR<td>RT</td><td>RT</td><td>RT</td><td>300</td><td>300</td><td>300</td><td>AR<td>RT</td><td>RT</td><td>RT</td><td>300</td><td>300</td><td>300</td><td>AR<td>RT</td><td>RT</td><td>RT</td><td>300</td><td>300</td><td>300</td><td>AR<td>RT</td><td>RT</td><td>RT</td><td>300</td><td>300</td><td>300</td><td>AR<td>RT</td><td>RT</td><td>RT</td><td>300</td><td>300</td><td>300</td><td>AR<td>RT</td><td>RT</td><td>RT</td><td>300</td><td>300</td><td>300</td><td>AR<td>RT</td><td>RT</td><td>RT</td><td>300</td><td>300</td><td>300</td><td>AR<td>RT</td><td>RT</td><td>RT</td><td>300</td><td>300</td><td>300</td><td>AR<td>RT</td><td>RT</td><td>RT</td><td>300</td><td>300</td><td>300</td><td>AR<td>RT</td><td>RT</td><td>RT</td><td>300</td><td>300</td><td>300</td><td>AR<td>RT</td><td>RT</td><td>RT</td><td>300</td><td>300</td><td>300</td><td>AR<td>RT</td><td>RT</td><td>RT</td><td>300</td><td>300</td><td>300</td><td>AR<td>RT</td><td>RT</td><td>RT</td><td>300</td><td>300</td><td>300</td><td>AR<td>RT</td><td>RT</td><td>RT</td><td>300</td><td>300</td><td>300</td><td>AR<td>RT</td><td>RT</td><td>RT</td><td>300</td><td>300</td><td>300</td><td>AR<td>RT</td><td>RT</td><td>RT</td><td>300</td><td>300</td><td>300</td><td>AR<td>RT</td><td>RT</td><td>RT</td><td>300</td><td>300</td><td>300</td><td>AR<td>RT</td><td>RT</td><td>RT</td><td>300</td><td>300</td><td>300</td><td>AR<td>RT</td><td>RT</td><td>RT</td><td>300</td><td>300</td><td>300</td><td>AR<td>RT</td><td>RT</td><td>RT</td><td>300</td><td>300</td><td>300</td><td>AR<td>RT</td><td>RT</td><td>RT</td><td>300</td><td>300</td><td>300</td><td>AR<td>RT</td><td>RT</td><td>RT</td><td>300</td><td>300</td><td>300</td><td>AR<td>RT</td><td>RT</td><td>RT</td><td>300</td><td>300</td><td>300</td><td>AR<td>RT</td><td>RT</td><td>RT</td><td>300</td><td>300</td><td>300</td><td>AR<td>RT</td><td>RT</td><td>RT</td><td>300</td><td>300</td><td>300</td><td>AR<td>RT</td><td>RT</td><td>RT</td><td>300</td><td>300</td><td>300</td><td>AR<td>RT</td><td>RT</td><td>RT</td><td>300</td><td>300</td><td>300</td><td>AR<td>RT</td><td>RT</td><td>RT</td><td>300</td><td>300</td><td>300</td><td>AR<td>RT</td><td>RT</td><td>RT</td><td>300</td><td>300</td><td>300</td><td>AR<td>RT</td><td>RT</td><td>RT</td><td>300</td><td>300</td><td>300</td><td>AR<td>RT</td><td>RT</td><td>RT</td><td>300</td><td>300</td><td>300</td><td>AR<td>RT</td><td>RT</td><td>RT</td><td>300</td><td>300</td><td>300</td><td>AR<td>RT</td><td>RT</td><td>RT</td><td>300</td><td>300</td><td>300</td><td>AR<td>RT</td><td>RT</td><td>RT</td><td>300</td><td>300</td><td>300</td><td>AR<td>RT</td><td>RT</td><td>RT</td><td>300</td><td>300</td><td>300</td><td>AR<td>RT</td><td>RT</td><td>RT</td><td>300</td><td>300</td><td>300</td><td>AR<td>RT</td><td>RT</td><td>RT</td><td>300</td><td>300</td><td>300</td><td>AR<td>RT</td><td>RT</td><td>RT</td><td>300</td><td>300</td><td>300</td><td>AR<td>RT</td><td>RT</td><td>RT</td><td>300</td><td>300</td><td>300</td><td>AR<td>RT</td><td>RT</td><td>RT</td><td>300</td><td>300</td><td>300</td><td>AR<td>RT</td><td>RT</td><td>RT</td><td>300</td><td>300</td><td>300</td><td>AR<td>RT</td><td>RT</td><td>RT</td><td>300</td><td>300</td><</td></td></td></td></td></td></td></td></td></td></td></td></td></td></td></td></td></td></td></td></td></td></td></td></td></td></td></td></td></td></td></td></td></td></td></td></td></td></td></td></td></td></td></td></td></td></td></td></td></td></td></td></td></td></td></td></td></td></td></td></td></td></td></td></td></td></td></td></td></td></td></td></td></td></td></td></td></td></td></td></td></td></td></td></td></td></td> | RT | RT | RT | 300 | 300 | 300 | AR <td>RT</td> <td>RT</td> <td>RT</td> <td>300</td> <td>300</td> <td>300</td>
<td>AR<td>RT</td><td>RT</td><td>RT</td><td>300</td><td>300</td><td>300</td><td>AR<td>RT</td><td>RT</td><td>RT</td><td>300</td><td>300</td><td>300</td><td>AR<td>RT</td><td>RT</td><td>RT</td><td>300</td><td>300</td><td>300</td><td>AR<td>RT</td><td>RT</td><td>RT</td><td>300</td><td>300</td><td>300</td><td>AR<td>RT</td><td>RT</td><td>RT</td><td>300</td><td>300</td><td>300</td><td>AR<td>RT</td><td>RT</td><td>RT</td><td>300</td><td>300</td><td>300</td><td>AR<td>RT</td><td>RT</td><td>RT</td><td>300</td><td>300</td><td>300</td><td>AR<td>RT</td><td>RT</td><td>RT</td><td>300</td><td>300</td><td>300</td><td>AR<td>RT</td><td>RT</td><td>RT</td><td>300</td><td>300</td><td>300</td><td>AR<td>RT</td><td>RT</td><td>RT</td><td>300</td><td>300</td><td>300</td><td>AR<td>RT</td><td>RT</td><td>RT</td><td>300</td><td>300</td><td>300</td><td>AR<td>RT</td><td>RT</td><td>RT</td><td>300</td><td>300</td><td>300</td><td>AR<td>RT</td><td>RT</td><td>RT</td><td>300</td><td>300</td><td>300</td><td>AR<td>RT</td><td>RT</td><td>RT</td><td>300</td><td>300</td><td>300</td><td>AR<td>RT</td><td>RT</td><td>RT</td><td>300</td><td>300</td><td>300</td><td>AR<td>RT</td><td>RT</td><td>RT</td><td>300</td><td>300</td><td>300</td><td>AR<td>RT</td><td>RT</td><td>RT</td><td>300</td><td>300</td><td>300</td><td>AR<td>RT</td><td>RT</td><td>RT</td><td>300</td><td>300</td><td>300</td><td>AR<td>RT</td><td>RT</td><td>RT</td><td>300</td><td>300</td><td>300</td><td>AR<td>RT</td><td>RT</td><td>RT</td><td>300</td><td>300</td><td>300</td><td>AR<td>RT</td><td>RT</td><td>RT</td><td>300</td><td>300</td><td>300</td><td>AR<td>RT</td><td>RT</td><td>RT</td><td>300</td><td>300</td><td>300</td><td>AR<td>RT</td><td>RT</td><td>RT</td><td>300</td><td>300</td><td>300</td><td>AR<td>RT</td><td>RT</td><td>RT</td><td>300</td><td>300</td><td>300</td><td>AR<td>RT</td><td>RT</td><td>RT</td><td>300</td><td>300</td><td>300</td><td>AR<td>RT</td><td>RT</td><td>RT</td><td>300</td><td>300</td><td>300</td><td>AR<td>RT</td><td>RT</td><td>RT</td><td>300</td><td>300</td><td>300</td><td>AR<td>RT</td><td>RT</td><td>RT</td><td>300</td><td>300</td><td>300</td><td>AR<td>RT</td><td>RT</td><td>RT</td><td>300</td><td>300</td><td>300</td><td>AR<td>RT</td><td>RT</td><td>RT</td><td>300</td><td>300</td><td>300</td><td>AR<td>RT</td><td>RT</td><td>RT</td><td>300</td><td>300</td><td>300</td><td>AR<td>RT</td><td>RT</td><td>RT</td><td>300</td><td>300</td><td>300</td><td>AR<td>RT</td><td>RT</td><td>RT</td><td>300</td><td>300</td><td>300</td><td>AR<td>RT</td><td>RT</td><td>RT</td><td>300</td><td>300</td><td>300</td><td>AR<td>RT</td><td>RT</td><td>RT</td><td>300</td><td>300</td><td>300</td><td>AR<td>RT</td><td>RT</td><td>RT</td><td>300</td><td>300</td><td>300</td><td>AR<td>RT</td><td>RT</td><td>RT</td><td>300</td><td>300</td><td>300</td><td>AR<td>RT</td><td>RT</td><td>RT</td><td>300</td><td>300</td><td>300</td><td>AR<td>RT</td><td>RT</td><td>RT</td><td>300</td><td>300</td><td>300</td><td>AR<td>RT</td><td>RT</td><td>RT</td><td>300</td><td>300</td><td>300</td><td>AR<td>RT</td><td>RT</td><td>RT</td><td>300</td><td>300</td><td>300</td><td>AR<td>RT</td><td>RT</td><td>RT</td><td>300</td><td>300</td><td>300</td><td>AR<td>RT</td><td>RT</td><td>RT</td><td>300</td><td>300</td><td>300</td><td>AR<td>RT</td><td>RT</td><td>RT</td><td>300</td><td>300</td><td>300</td><td>AR<td>RT</td><td>RT</td><td>RT</td><td>300</td><td>300</td><td>300</td><td>AR<td>RT</td><td>RT</td><td>RT</td><td>300</td><td>300</td><td>300</td><td>AR<td>RT</td><td>RT</td><td>RT</td><td>300</td><td>300</td><td>300</td><td>AR<td>RT</td><td>RT</td><td>RT</td><td>300</td><td>300</td><td>300</td><td>AR<td>RT</td><td>RT</td><td>RT</td><td>300</td><td>300</td><td>300</td><td>AR<td>RT</td><td>RT</td><td>RT</td><td>300</td><td>300</td><td>300</td><td>AR<td>RT</td><td>RT</td><td>RT</td><td>300</td><td>300</td><td>300</td><td>AR<td>RT</td><td>RT</td><td>RT</td><td>300</td><td>300</td><td>300</td><td>AR<td>RT</td><td>RT</td><td>RT</td><td>300</td><td>300</td><td>300</td><td>AR<td>RT</td><td>RT</td><td>RT</td><td>300</td><td>300</td><td>300</td><td>AR<td>RT</td><td>RT</td><td>RT</td><td>300</td><td>300</td><td>300</td><td>AR<td>RT</td><td>RT</td><td>RT</td><td>300</td><td>300</td><td>300</td><td>AR<td>RT</td><td>RT</td><td>RT</td><td>300</td><td>300</td><td>300</td><td>AR<td>RT</td><td>RT</td><td>RT</td><td>300</td><td>300</td><td>300</td><td>AR<td>RT</td><td>RT</td><td>RT</td><td>300</td><td>300</td><td>300</td><td>AR<td>RT</td><td>RT</td><td>RT</td><td>300</td><td>300</td><td>300</td><td>AR<td>RT</td><td>RT</td><td>RT</td><td>300</td><td>300</td><td>300</td><td>AR<td>RT</td><td>RT</td><td>RT</td><td>300</td><td>300</td><td>300</td><td>AR<td>RT</td><td>RT</td><td>RT</td><td>300</td><td>300</td><td>300</td><td>AR<td>RT</td><td>RT</td><td>RT</td><td>300</td><td>300</td><td>300</td><td>AR<td>RT</td><td>RT</td><td>RT</td><td>300</td><td>300</td><td>300</td><td>AR<td>RT</td><td>RT</td><td>RT</td><td>300</td><td>300</td><td>300</td><td>AR<td>RT</td><td>RT</td><td>RT</td><td>300</td><td>300</td><td>300</td><td>AR<td>RT</td><td>RT</td><td>RT</td><td>300</td><td>300</td><td>300</td><td>AR<td>RT</td><td>RT</td><td>RT</td><td>300</td><td>300</td><td>300</td><td>AR<td>RT</td><td>RT</td><td>RT</td><td>300</td><td>300</td><td>300</td><td>AR<td>RT</td><td>RT</td><td>RT</td><td>300</td><td>300</td><td>300</td><td>AR<td>RT</td><td>RT</td><td>RT</td><td>300</td><td>300</td><td>300</td><td>AR<td>RT</td><td>RT</td><td>RT</td><td>300</td><td>300</td><td>300</td><td>AR<td>RT</td><td>RT</td><td>RT</td><td>300</td><td>300</td><td>300</td><td>AR<td>RT</td><td>RT</td><td>RT</td><td>300</td><td>300</td><td>300</td><td>AR<td>RT</td><td>RT</td><td>RT</td><td>300</td><td>300</td><td>300</td><td>AR<td>RT</td><td>RT</td><td>RT</td><td>300</td><td>300</td><td>300</td><td>AR<td>RT</td><td>RT</td><td>RT</td><td>300</td><td>300</td><td>300</td><td>AR<td>RT</td><td>RT</td><td>RT</td><td>300</td><td>300</td><td>300</td><td>AR<td>RT</td><td>RT</td><td>RT</td><td>300</td><td>300</td><td>300</td><td>AR<td>RT</td><td>RT</td><td>RT</td><td>300</td><td>300</td><td>300</td><td>AR<td>RT</td><td>RT</td><td>RT</td><td>300</td><td>300</td><td>300</td><td>AR<td>RT</td><td>RT</td><td>RT</td><td>300</td><td>300</td><td>300</td><td>AR<td>RT</td><td>RT</td><td>RT</td><td>300</td><td>300</td><td>300</td><td>AR<td>RT</td><td>RT</td><td>RT</td><td>300</td><td>300</td><td>300</td><td>AR<td>RT</td><td>RT</td><td>RT</td><td>300</td><td>300</td><</td></td></td></td></td></td></td></td></td></td></td></td></td></td></td></td></td></td></td></td></td></td></td></td></td></td></td></td></td></td></td></td></td></td></td></td></td></td></td></td></td></td></td></td></td></td></td></td></td></td></td></td></td></td></td></td></td></td></td></td></td></td></td></td></td></td></td></td></td></td></td></td></td></td></td></td></td></td></td></td></td></td></td></td></td></td> | RT | RT | RT | 300 | 300 | 300 | AR <td>RT</td> <td>RT</td> <td>RT</td> <td>300</td> <td>300</td> <td>300</td>
<td>AR<td>RT</td><td>RT</td><td>RT</td><td>300</td><td>300</td><td>300</td><td>AR<td>RT</td><td>RT</td><td>RT</td><td>300</td><td>300</td><td>300</td><td>AR<td>RT</td><td>RT</td><td>RT</td><td>300</td><td>300</td><td>300</td><td>AR<td>RT</td><td>RT</td><td>RT</td><td>300</td><td>300</td><td>300</td><td>AR<td>RT</td><td>RT</td><td>RT</td><td>300</td><td>300</td><td>300</td><td>AR<td>RT</td><td>RT</td><td>RT</td><td>300</td><td>300</td><td>300</td><td>AR<td>RT</td><td>RT</td><td>RT</td><td>300</td><td>300</td><td>300</td><td>AR<td>RT</td><td>RT</td><td>RT</td><td>300</td><td>300</td><td>300</td><td>AR<td>RT</td><td>RT</td><td>RT</td><td>300</td><td>300</td><td>300</td><td>AR<td>RT</td><td>RT</td><td>RT</td><td>300</td><td>300</td><td>300</td><td>AR<td>RT</td><td>RT</td><td>RT</td><td>300</td><td>300</td><td>300</td><td>AR<td>RT</td><td>RT</td><td>RT</td><td>300</td><td>300</td><td>300</td><td>AR<td>RT</td><td>RT</td><td>RT</td><td>300</td><td>300</td><td>300</td><td>AR<td>RT</td><td>RT</td><td>RT</td><td>300</td><td>300</td><td>300</td><td>AR<td>RT</td><td>RT</td><td>RT</td><td>300</td><td>300</td><td>300</td><td>AR<td>RT</td><td>RT</td><td>RT</td><td>300</td><td>300</td><td>300</td><td>AR<td>RT</td><td>RT</td><td>RT</td><td>300</td><td>300</td><td>300</td><td>AR<td>RT</td><td>RT</td><td>RT</td><td>300</td><td>300</td><td>300</td><td>AR<td>RT</td><td>RT</td><td>RT</td><td>300</td><td>300</td><td>300</td><td>AR<td>RT</td><td>RT</td><td>RT</td><td>300</td><td>300</td><td>300</td><td>AR<td>RT</td><td>RT</td><td>RT</td><td>300</td><td>300</td><td>300</td><td>AR<td>RT</td><td>RT</td><td>RT</td><td>300</td><td>300</td><td>300</td><td>AR<td>RT</td><td>RT</td><td>RT</td><td>300</td><td>300</td><td>300</td><td>AR<td>RT</td><td>RT</td><td>RT</td><td>300</td><td>300</td><td>300</td><td>AR<td>RT</td><td>RT</td><td>RT</td><td>300</td><td>300</td><td>300</td><td>AR<td>RT</td><td>RT</td><td>RT</td><td>300</td><td>300</td><td>300</td><td>AR<td>RT</td><td>RT</td><td>RT</td><td>300</td><td>300</td><td>300</td><td>AR<td>RT</td><td>RT</td><td>RT</td><td>300</td><td>300</td><td>300</td><td>AR<td>RT</td><td>RT</td><td>RT</td><td>300</td><td>300</td><td>300</td><td>AR<td>RT</td><td>RT</td><td>RT</td><td>300</td><td>300</td><td>300</td><td>AR<td>RT</td><td>RT</td><td>RT</td><td>300</td><td>300</td><td>300</td><td>AR<td>RT</td><td>RT</td><td>RT</td><td>300</td><td>300</td><td>300</td><td>AR<td>RT</td><td>RT</td><td>RT</td><td>300</td><td>300</td><td>300</td><td>AR<td>RT</td><td>RT</td><td>RT</td><td>300</td><td>300</td><td>300</td><td>AR<td>RT</td><td>RT</td><td>RT</td><td>300</td><td>300</td><td>300</td><td>AR<td>RT</td><td>RT</td><td>RT</td><td>300</td><td>300</td><td>300</td><td>AR<td>RT</td><td>RT</td><td>RT</td><td>300</td><td>300</td><td>300</td><td>AR<td>RT</td><td>RT</td><td>RT</td><td>300</td><td>300</td><td>300</td><td>AR<td>RT</td><td>RT</td><td>RT</td><td>300</td><td>300</td><td>300</td><td>AR<td>RT</td><td>RT</td><td>RT</td><td>300</td><td>300</td><td>300</td><td>AR<td>RT</td><td>RT</td><td>RT</td><td>300</td><td>300</td><td>300</td><td>AR<td>RT</td><td>RT</td><td>RT</td><td>300</td><td>300</td><td>300</td><td>AR<td>RT</td><td>RT</td><td>RT</td><td>300</td><td>300</td><td>300</td><td>AR<td>RT</td><td>RT</td><td>RT</td><td>300</td><td>300</td><td>300</td><td>AR<td>RT</td><td>RT</td><td>RT</td><td>300</td><td>300</td><td>300</td><td>AR<td>RT</td><td>RT</td><td>RT</td><td>300</td><td>300</td><td>300</td><td>AR<td>RT</td><td>RT</td><td>RT</td><td>300</td><td>300</td><td>300</td><td>AR<td>RT</td><td>RT</td><td>RT</td><td>300</td><td>300</td><td>300</td><td>AR<td>RT</td><td>RT</td><td>RT</td><td>300</td><td>300</td><td>300</td><td>AR<td>RT</td><td>RT</td><td>RT</td><td>300</td><td>300</td><td>300</td><td>AR<td>RT</td><td>RT</td><td>RT</td><td>300</td><td>300</td><td>300</td><td>AR<td>RT</td><td>RT</td><td>RT</td><td>300</td><td>300</td><td>300</td><td>AR<td>RT</td><td>RT</td><td>RT</td><td>300</td><td>300</td><td>300</td><td>AR<td>RT</td><td>RT</td><td>RT</td><td>300</td><td>300</td><td>300</td><td>AR<td>RT</td><td>RT</td><td>RT</td><td>300</td><td>300</td><td>300</td><td>AR<td>RT</td><td>RT</td><td>RT</td><td>300</td><td>300</td><td>300</td><td>AR<td>RT</td><td>RT</td><td>RT</td><td>300</td><td>300</td><td>300</td><td>AR<td>RT</td><td>RT</td><td>RT</td><td>300</td><td>300</td><td>300</td><td>AR<td>RT</td><td>RT</td><td>RT</td><td>300</td><td>300</td><td>300</td><td>AR<td>RT</td><td>RT</td><td>RT</td><td>300</td><td>300</td><td>300</td><td>AR<td>RT</td><td>RT</td><td>RT</td><td>300</td><td>300</td><td>300</td><td>AR<td>RT</td><td>RT</td><td>RT</td><td>300</td><td>300</td><td>300</td><td>AR<td>RT</td><td>RT</td><td>RT</td><td>300</td><td>300</td><td>300</td><td>AR<td>RT</td><td>RT</td><td>RT</td><td>300</td><td>300</td><td>300</td><td>AR<td>RT</td><td>RT</td><td>RT</td><td>300</td><td>300</td><td>300</td><td>AR<td>RT</td><td>RT</td><td>RT</td><td>300</td><td>300</td><td>300</td><td>AR<td>RT</td><td>RT</td><td>RT</td><td>300</td><td>300</td><td>300</td><td>AR<td>RT</td><td>RT</td><td>RT</td><td>300</td><td>300</td><td>300</td><td>AR<td>RT</td><td>RT</td><td>RT</td><td>300</td><td>300</td><td>300</td><td>AR<td>RT</td><td>RT</td><td>RT</td><td>300</td><td>300</td><td>300</td><td>AR<td>RT</td><td>RT</td><td>RT</td><td>300</td><td>300</td><td>300</td><td>AR<td>RT</td><td>RT</td><td>RT</td><td>300</td><td>300</td><td>300</td><td>AR<td>RT</td><td>RT</td><td>RT</td><td>300</td><td>300</td><td>300</td><td>AR<td>RT</td><td>RT</td><td>RT</td><td>300</td><td>300</td><td>300</td><td>AR<td>RT</td><td>RT</td><td>RT</td><td>300</td><td>300</td><td>300</td><td>AR<td>RT</td><td>RT</td><td>RT</td><td>300</td><td>300</td><td>300</td><td>AR<td>RT</td><td>RT</td><td>RT</td><td>300</td><td>300</td><td>300</td><td>AR<td>RT</td><td>RT</td><td>RT</td><td>300</td><td>300</td><td>300</td><td>AR<td>RT</td><td>RT</td><td>RT</td><td>300</td><td>300</td><td>300</td><td>AR<td>RT</td><td>RT</td><td>RT</td><td>300</td><td>300</td><td>300</td><td>AR<td>RT</td><td>RT</td><td>RT</td><td>300</td><td>300</td><td>300</td><td>AR<td>RT</td><td>RT</td><td>RT</td><td>300</td><td>300</td><td>300</td><td>AR<td>RT</td><td>RT</td><td>RT</td><td>300</td><td>300</td><td>300</td><td>AR<td>RT</td><td>RT</td><td>RT</td><td>300</td><td>300</td><td>300</td><td>AR<td>RT</td><td>RT</td><td>RT</td><td>300</td><td>300</td><</td></td></td></td></td></td></td></td></td></td></td></td></td></td></td></td></td></td></td></td></td></td></td></td></td></td></td></td></td></td></td></td></td></td></td></td></td></td></td></td></td></td></td></td></td></td></td></td></td></td></td></td></td></td></td></td></td></td></td></td></td></td></td></td></td></td></td></td></td></td></td></td></td></td></td></td></td></td></td></td></td></td></td></td></td> | RT | RT | RT | 300 | 300 | 300 | AR <td>RT</td> <td>RT</td> <td>RT</td> <td>300</td> <td>300</td> <td>300</td>
<td>AR<td>RT</td><td>RT</td><td>RT</td><td>300</td><td>300</td><td>300</td><td>AR<td>RT</td><td>RT</td><td>RT</td><td>300</td><td>300</td><td>300</td><td>AR<td>RT</td><td>RT</td><td>RT</td><td>300</td><td>300</td><td>300</td><td>AR<td>RT</td><td>RT</td><td>RT</td><td>300</td><td>300</td><td>300</td><td>AR<td>RT</td><td>RT</td><td>RT</td><td>300</td><td>300</td><td>300</td><td>AR<td>RT</td><td>RT</td><td>RT</td><td>300</td><td>300</td><td>300</td><td>AR<td>RT</td><td>RT</td><td>RT</td><td>300</td><td>300</td><td>300</td><td>AR<td>RT</td><td>RT</td><td>RT</td><td>300</td><td>300</td><td>300</td><td>AR<td>RT</td><td>RT</td><td>RT</td><td>300</td><td>300</td><td>300</td><td>AR<td>RT</td><td>RT</td><td>RT</td><td>300</td><td>300</td><td>300</td><td>AR<td>RT</td><td>RT</td><td>RT</td><td>300</td><td>300</td><td>300</td><td>AR<td>RT</td><td>RT</td><td>RT</td><td>300</td><td>300</td><td>300</td><td>AR<td>RT</td><td>RT</td><td>RT</td><td>300</td><td>300</td><td>300</td><td>AR<td>RT</td><td>RT</td><td>RT</td><td>300</td><td>300</td><td>300</td><td>AR<td>RT</td><td>RT</td><td>RT</td><td>300</td><td>300</td><td>300</td><td>AR<td>RT</td><td>RT</td><td>RT</td><td>300</td><td>300</td><td>300</td><td>AR<td>RT</td><td>RT</td><td>RT</td><td>300</td><td>300</td><td>300</td><td>AR<td>RT</td><td>RT</td><td>RT</td><td>300</td><td>300</td><td>300</td><td>AR<td>RT</td><td>RT</td><td>RT</td><td>300</td><td>300</td><td>300</td><td>AR<td>RT</td><td>RT</td><td>RT</td><td>300</td><td>300</td><td>300</td><td>AR<td>RT</td><td>RT</td><td>RT</td><td>300</td><td>300</td><td>300</td><td>AR<td>RT</td><td>RT</td><td>RT</td><td>300</td><td>300</td><td>300</td><td>AR<td>RT</td><td>RT</td><td>RT</td><td>300</td><td>300</td><td>300</td><td>AR<td>RT</td><td>RT</td><td>RT</td><td>300</td><td>300</td><td>300</td><td>AR<td>RT</td><td>RT</td><td>RT</td><td>300</td><td>300</td><td>300</td><td>AR<td>RT</td><td>RT</td><td>RT</td><td>300</td><td>300</td><td>300</td><td>AR<td>RT</td><td>RT</td><td>RT</td><td>300</td><td>300</td><td>300</td><td>AR<td>RT</td><td>RT</td><td>RT</td><td>300</td><td>300</td><td>300</td><td>AR<td>RT</td><td>RT</td><td>RT</td><td>300</td><td>300</td><td>300</td><td>AR<td>RT</td><td>RT</td><td>RT</td><td>300</td><td>300</td><td>300</td><td>AR<td>RT</td><td>RT</td><td>RT</td><td>300</td><td>300</td><td>300</td><td>AR<td>RT</td><td>RT</td><td>RT</td><td>300</td><td>300</td><td>300</td><td>AR<td>RT</td><td>RT</td><td>RT</td><td>300</td><td>300</td><td>300</td><td>AR<td>RT</td><td>RT</td><td>RT</td><td>300</td><td>300</td><td>300</td><td>AR<td>RT</td><td>RT</td><td>RT</td><td>300</td><td>300</td><td>300</td><td>AR<td>RT</td><td>RT</td><td>RT</td><td>300</td><td>300</td><td>300</td><td>AR<td>RT</td><td>RT</td><td>RT</td><td>300</td><td>300</td><td>300</td><td>AR<td>RT</td><td>RT</td><td>RT</td><td>300</td><td>300</td><td>300</td><td>AR<td>RT</td><td>RT</td><td>RT</td><td>300</td><td>300</td><td>300</td><td>AR<td>RT</td><td>RT</td><td>RT</td><td>300</td><td>300</td><td>300</td><td>AR<td>RT</td><td>RT</td><td>RT</td><td>300</td><td>300</td><td>300</td><td>AR<td>RT</td><td>RT</td><td>RT</td><td>300</td><td>300</td><td>300</td><td>AR<td>RT</td><td>RT</td><td>RT</td><td>300</td><td>300</td><td>300</td><td>AR<td>RT</td><td>RT</td><td>RT</td><td>300</td><td>300</td><td>300</td><td>AR<td>RT</td><td>RT</td><td>RT</td><td>300</td><td>300</td><td>300</td><td>AR<td>RT</td><td>RT</td><td>RT</td><td>300</td><td>300</td><td>300</td><td>AR<td>RT</td><td>RT</td><td>RT</td><td>300</td><td>300</td><td>300</td><td>AR<td>RT</td><td>RT</td><td>RT</td><td>300</td><td>300</td><td>300</td><td>AR<td>RT</td><td>RT</td><td>RT</td><td>300</td><td>300</td><td>300</td><td>AR<td>RT</td><td>RT</td><td>RT</td><td>300</td><td>300</td><td>300</td><td>AR<td>RT</td><td>RT</td><td>RT</td><td>300</td><td>300</td><td>300</td><td>AR<td>RT</td><td>RT</td><td>RT</td><td>300</td><td>300</td><td>300</td><td>AR<td>RT</td><td>RT</td><td>RT</td><td>300</td><td>300</td><td>300</td><td>AR<td>RT</td><td>RT</td><td>RT</td><td>300</td><td>300</td><td>300</td><td>AR<td>RT</td><td>RT</td><td>RT</td><td>300</td><td>300</td><td>300</td><td>AR<td>RT</td><td>RT</td><td>RT</td><td>300</td><td>300</td><td>300</td><td>AR<td>RT</td><td>RT</td><td>RT</td><td>300</td><td>300</td><td>300</td><td>AR<td>RT</td><td>RT</td><td>RT</td><td>300</td><td>300</td><td>300</td><td>AR<td>RT</td><td>RT</td><td>RT</td><td>300</td><td>300</td><td>300</td><td>AR<td>RT</td><td>RT</td><td>RT</td><td>300</td><td>300</td><td>300</td><td>AR<td>RT</td><td>RT</td><td>RT</td><td>300</td><td>300</td><td>300</td><td>AR<td>RT</td><td>RT</td><td>RT</td><td>300</td><td>300</td><td>300</td><td>AR<td>RT</td><td>RT</td><td>RT</td><td>300</td><td>300</td><td>300</td><td>AR<td>RT</td><td>RT</td><td>RT</td><td>300</td><td>300</td><td>300</td><td>AR<td>RT</td><td>RT</td><td>RT</td><td>300</td><td>300</td><td>300</td><td>AR<td>RT</td><td>RT</td><td>RT</td><td>300</td><td>300</td><td>300</td><td>AR<td>RT</td><td>RT</td><td>RT</td><td>300</td><td>300</td><td>300</td><td>AR<td>RT</td><td>RT</td><td>RT</td><td>300</td><td>300</td><td>300</td><td>AR<td>RT</td><td>RT</td><td>RT</td><td>300</td><td>300</td><td>300</td><td>AR<td>RT</td><td>RT</td><td>RT</td><td>300</td><td>300</td><td>300</td><td>AR<td>RT</td><td>RT</td><td>RT</td><td>300</td><td>300</td><td>300</td><td>AR<td>RT</td><td>RT</td><td>RT</td><td>300</td><td>300</td><td>300</td><td>AR<td>RT</td><td>RT</td><td>RT</td><td>300</td><td>300</td><td>300</td><td>AR<td>RT</td><td>RT</td><td>RT</td><td>300</td><td>300</td><td>300</td><td>AR<td>RT</td><td>RT</td><td>RT</td><td>300</td><td>300</td><td>300</td><td>AR<td>RT</td><td>RT</td><td>RT</td><td>300</td><td>300</td><td>300</td><td>AR<td>RT</td><td>RT</td><td>RT</td><td>300</td><td>300</td><td>300</td><td>AR<td>RT</td><td>RT</td><td>RT</td><td>300</td><td>300</td><td>300</td><td>AR<td>RT</td><td>RT</td><td>RT</td><td>300</td><td>300</td><td>300</td><td>AR<td>RT</td><td>RT</td><td>RT</td><td>300</td><td>300</td><td>300</td><td>AR<td>RT</td><td>RT</td><td>RT</td><td>300</td><td>300</td><td>300</td><td>AR<td>RT</td><td>RT</td><td>RT</td><td>300</td><td>300</td><td>300</td><td>AR<td>RT</td><td>RT</td><td>RT</td><td>300</td><td>300</td><td>300</td><td>AR<td>RT</td><td>RT</td><td>RT</td><td>300</td><td>300</td><</td></td></td></td></td></td></td></td></td></td></td></td></td></td></td></td></td></td></td></td></td></td></td></td></td></td></td></td></td></td></td></td></td></td></td></td></td></td></td></td></td></td></td></td></td></td></td></td></td></td></td></td></td></td></td></td></td></td></td></td></td></td></td></td></td></td></td></td></td></td></td></td></td></td></td></td></td></td></td></td></td></td></td></td> | RT | RT | RT | 300 | 300 | 300 | AR <td>RT</td> <td>RT</td> <td>RT</td> <td>300</td> <td>300</td> <td>300</td>
<td>AR<td>RT</td><td>RT</td><td>RT</td><td>300</td><td>300</td><td>300</td><td>AR<td>RT</td><td>RT</td><td>RT</td><td>300</td><td>300</td><td>300</td><td>AR<td>RT</td><td>RT</td><td>RT</td><td>300</td><td>300</td><td>300</td><td>AR<td>RT</td><td>RT</td><td>RT</td><td>300</td><td>300</td><td>300</td><td>AR<td>RT</td><td>RT</td><td>RT</td><td>300</td><td>300</td><td>300</td><td>AR<td>RT</td><td>RT</td><td>RT</td><td>300</td><td>300</td><td>300</td><td>AR<td>RT</td><td>RT</td><td>RT</td><td>300</td><td>300</td><td>300</td><td>AR<td>RT</td><td>RT</td><td>RT</td><td>300</td><td>300</td><td>300</td><td>AR<td>RT</td><td>RT</td><td>RT</td><td>300</td><td>300</td><td>300</td><td>AR<td>RT</td><td>RT</td><td>RT</td><td>300</td><td>300</td><td>300</td><td>AR<td>RT</td><td>RT</td><td>RT</td><td>300</td><td>300</td><td>300</td><td>AR<td>RT</td><td>RT</td><td>RT</td><td>300</td><td>300</td><td>300</td><td>AR<td>RT</td><td>RT</td><td>RT</td><td>300</td><td>300</td><td>300</td><td>AR<td>RT</td><td>RT</td><td>RT</td><td>300</td><td>300</td><td>300</td><td>AR<td>RT</td><td>RT</td><td>RT</td><td>300</td><td>300</td><td>300</td><td>AR<td>RT</td><td>RT</td><td>RT</td><td>300</td><td>300</td><td>300</td><td>AR<td>RT</td><td>RT</td><td>RT</td><td>300</td><td>300</td><td>300</td><td>AR<td>RT</td><td>RT</td><td>RT</td><td>300</td><td>300</td><td>300</td><td>AR<td>RT</td><td>RT</td><td>RT</td><td>300</td><td>300</td><td>300</td><td>AR<td>RT</td><td>RT</td><td>RT</td><td>300</td><td>300</td><td>300</td><td>AR<td>RT</td><td>RT</td><td>RT</td><td>300</td><td>300</td><td>300</td><td>AR<td>RT</td><td>RT</td><td>RT</td><td>300</td><td>300</td><td>300</td><td>AR<td>RT</td><td>RT</td><td>RT</td><td>300</td><td>300</td><td>300</td><td>AR<td>RT</td><td>RT</td><td>RT</td><td>300</td><td>300</td><td>300</td><td>AR<td>RT</td><td>RT</td><td>RT</td><td>300</td><td>300</td><td>300</td><td>AR<td>RT</td><td>RT</td><td>RT</td><td>300</td><td>300</td><td>300</td><td>AR<td>RT</td><td>RT</td><td>RT</td><td>300</td><td>300</td><td>300</td><td>AR<td>RT</td><td>RT</td><td>RT</td><td>300</td><td>300</td><td>300</td><td>AR<td>RT</td><td>RT</td><td>RT</td><td>300</td><td>300</td><td>300</td><td>AR<td>RT</td><td>RT</td><td>RT</td><td>300</td><td>300</td><td>300</td><td>AR<td>RT</td><td>RT</td><td>RT</td><td>300</td><td>300</td><td>300</td><td>AR<td>RT</td><td>RT</td><td>RT</td><td>300</td><td>300</td><td>300</td><td>AR<td>RT</td><td>RT</td><td>RT</td><td>300</td><td>300</td><td>300</td><td>AR<td>RT</td><td>RT</td><td>RT</td><td>300</td><td>300</td><td>300</td><td>AR<td>RT</td><td>RT</td><td>RT</td><td>300</td><td>300</td><td>300</td><td>AR<td>RT</td><td>RT</td><td>RT</td><td>300</td><td>300</td><td>300</td><td>AR<td>RT</td><td>RT</td><td>RT</td><td>300</td><td>300</td><td>300</td><td>AR<td>RT</td><td>RT</td><td>RT</td><td>300</td><td>300</td><td>300</td><td>AR<td>RT</td><td>RT</td><td>RT</td><td>300</td><td>300</td><td>300</td><td>AR<td>RT</td><td>RT</td><td>RT</td><td>300</td><td>300</td><td>300</td><td>AR<td>RT</td><td>RT</td><td>RT</td><td>300</td><td>300</td><td>300</td><td>AR<td>RT</td><td>RT</td><td>RT</td><td>300</td><td>300</td><td>300</td><td>AR<td>RT</td><td>RT</td><td>RT</td><td>300</td><td>300</td><td>300</td><td>AR<td>RT</td><td>RT</td><td>RT</td><td>300</td><td>300</td><td>300</td><td>AR<td>RT</td><td>RT</td><td>RT</td><td>300</td><td>300</td><td>300</td><td>AR<td>RT</td><td>RT</td><td>RT</td><td>300</td><td>300</td><td>300</td><td>AR<td>RT</td><td>RT</td><td>RT</td><td>300</td><td>300</td><td>300</td><td>AR<td>RT</td><td>RT</td><td>RT</td><td>300</td><td>300</td><td>300</td><td>AR<td>RT</td><td>RT</td><td>RT</td><td>300</td><td>300</td><td>300</td><td>AR<td>RT</td><td>RT</td><td>RT</td><td>300</td><td>300</td><td>300</td><td>AR<td>RT</td><td>RT</td><td>RT</td><td>300</td><td>300</td><td>300</td><td>AR<td>RT</td><td>RT</td><td>RT</td><td>300</td><td>300</td><td>300</td><td>AR<td>RT</td><td>RT</td><td>RT</td><td>300</td><td>300</td><td>300</td><td>AR<td>RT</td><td>RT</td><td>RT</td><td>300</td><td>300</td><td>300</td><td>AR<td>RT</td><td>RT</td><td>RT</td><td>300</td><td>300</td><td>300</td><td>AR<td>RT</td><td>RT</td><td>RT</td><td>300</td><td>300</td><td>300</td><td>AR<td>RT</td><td>RT</td><td>RT</td><td>300</td><td>300</td><td>300</td><td>AR<td>RT</td><td>RT</td><td>RT</td><td>300</td><td>300</td><td>300</td><td>AR<td>RT</td><td>RT</td><td>RT</td><td>300</td><td>300</td><td>300</td><td>AR<td>RT</td><td>RT</td><td>RT</td><td>300</td><td>300</td><td>300</td><td>AR<td>RT</td><td>RT</td><td>RT</td><td>300</td><td>300</td><td>300</td><td>AR<td>RT</td><td>RT</td><td>RT</td><td>300</td><td>300</td><td>300</td><td>AR<td>RT</td><td>RT</td><td>RT</td><td>300</td><td>300</td><td>300</td><td>AR<td>RT</td><td>RT</td><td>RT</td><td>300</td><td>300</td><td>300</td><td>AR<td>RT</td><td>RT</td><td>RT</td><td>300</td><td>300</td><td>300</td><td>AR<td>RT</td><td>RT</td><td>RT</td><td>300</td><td>300</td><td>300</td><td>AR<td>RT</td><td>RT</td><td>RT</td><td>300</td><td>300</td><td>300</td><td>AR<td>RT</td><td>RT</td><td>RT</td><td>300</td><td>300</td><td>300</td><td>AR<td>RT</td><td>RT</td><td>RT</td><td>300</td><td>300</td><td>300</td><td>AR<td>RT</td><td>RT</td><td>RT</td><td>300</td><td>300</td><td>300</td><td>AR<td>RT</td><td>RT</td><td>RT</td><td>300</td><td>300</td><td>300</td><td>AR<td>RT</td><td>RT</td><td>RT</td><td>300</td><td>300</td><td>300</td><td>AR<td>RT</td><td>RT</td><td>RT</td><td>300</td><td>300</td><td>300</td><td>AR<td>RT</td><td>RT</td><td>RT</td><td>300</td><td>300</td><td>300</td><td>AR<td>RT</td><td>RT</td><td>RT</td><td>300</td><td>300</td><td>300</td><td>AR<td>RT</td><td>RT</td><td>RT</td><td>300</td><td>300</td><td>300</td><td>AR<td>RT</td><td>RT</td><td>RT</td><td>300</td><td>300</td><td>300</td><td>AR<td>RT</td><td>RT</td><td>RT</td><td>300</td><td>300</td><td>300</td><td>AR<td>RT</td><td>RT</td><td>RT</td><td>300</td><td>300</td><td>300</td><td>AR<td>RT</td><td>RT</td><td>RT</td><td>300</td><td>300</td><td>300</td><td>AR<td>RT</td><td>RT</td><td>RT</td><td>300</td><td>300</td><td>300</td><td>AR<td>RT</td><td>RT</td><td>RT</td><td>300</td><td>300</td><td>300</td><td>AR<td>RT</td><td>RT</td><td>RT</td><td>300</td><td>300</td><</td></td></td></td></td></td></td></td></td></td></td></td></td></td></td></td></td></td></td></td></td></td></td></td></td></td></td></td></td></td></td></td></td></td></td></td></td></td></td></td></td></td></td></td></td></td></td></td></td></td></td></td></td></td></td></td></td></td></td></td></td></td></td></td></td></td></td></td></td></td></td></td></td></td></td></td></td></td></td></td></td></td></td> | RT | RT | RT | 300 | 300 | 300 | AR <td>RT</td> <td>RT</td> <td>RT</td> <td>300</td> <td>300</td> <td>300</td>
<td>AR<td>RT</td><td>RT</td><td>RT</td><td>300</td><td>300</td><td>300</td><td>AR<td>RT</td><td>RT</td><td>RT</td><td>300</td><td>300</td><td>300</td><td>AR<td>RT</td><td>RT</td><td>RT</td><td>300</td><td>300</td><td>300</td><td>AR<td>RT</td><td>RT</td><td>RT</td><td>300</td><td>300</td><td>300</td><td>AR<td>RT</td><td>RT</td><td>RT</td><td>300</td><td>300</td><td>300</td><td>AR<td>RT</td><td>RT</td><td>RT</td><td>300</td><td>300</td><td>300</td><td>AR<td>RT</td><td>RT</td><td>RT</td><td>300</td><td>300</td><td>300</td><td>AR<td>RT</td><td>RT</td><td>RT</td><td>300</td><td>300</td><td>300</td><td>AR<td>RT</td><td>RT</td><td>RT</td><td>300</td><td>300</td><td>300</td><td>AR<td>RT</td><td>RT</td><td>RT</td><td>300</td><td>300</td><td>300</td><td>AR<td>RT</td><td>RT</td><td>RT</td><td>300</td><td>300</td><td>300</td><td>AR<td>RT</td><td>RT</td><td>RT</td><td>300</td><td>300</td><td>300</td><td>AR<td>RT</td><td>RT</td><td>RT</td><td>300</td><td>300</td><td>300</td><td>AR<td>RT</td><td>RT</td><td>RT</td><td>300</td><td>300</td><td>300</td><td>AR<td>RT</td><td>RT</td><td>RT</td><td>300</td><td>300</td><td>300</td><td>AR<td>RT</td><td>RT</td><td>RT</td><td>300</td><td>300</td><td>300</td><td>AR<td>RT</td><td>RT</td><td>RT</td><td>300</td><td>300</td><td>300</td><td>AR<td>RT</td><td>RT</td><td>RT</td><td>300</td><td>300</td><td>300</td><td>AR<td>RT</td><td>RT</td><td>RT</td><td>300</td><td>300</td><td>300</td><td>AR<td>RT</td><td>RT</td><td>RT</td><td>300</td><td>300</td><td>300</td><td>AR<td>RT</td><td>RT</td><td>RT</td><td>300</td><td>300</td><td>300</td><td>AR<td>RT</td><td>RT</td><td>RT</td><td>300</td><td>300</td><td>300</td><td>AR<td>RT</td><td>RT</td><td>RT</td><td>300</td><td>300</td><td>300</td><td>AR<td>RT</td><td>RT</td><td>RT</td><td>300</td><td>300</td><td>300</td><td>AR<td>RT</td><td>RT</td><td>RT</td><td>300</td><td>300</td><td>300</td><td>AR<td>RT</td><td>RT</td><td>RT</td><td>300</td><td>300</td><td>300</td><td>AR<td>RT</td><td>RT</td><td>RT</td><td>300</td><td>300</td><td>300</td><td>AR<td>RT</td><td>RT</td><td>RT</td><td>300</td><td>300</td><td>300</td><td>AR<td>RT</td><td>RT</td><td>RT</td><td>300</td><td>300</td><td>300</td><td>AR<td>RT</td><td>RT</td><td>RT</td><td>300</td><td>300</td><td>300</td><td>AR<td>RT</td><td>RT</td><td>RT</td><td>300</td><td>300</td><td>300</td><td>AR<td>RT</td><td>RT</td><td>RT</td><td>300</td><td>300</td><td>300</td><td>AR<td>RT</td><td>RT</td><td>RT</td><td>300</td><td>300</td><td>300</td><td>AR<td>RT</td><td>RT</td><td>RT</td><td>300</td><td>300</td><td>300</td><td>AR<td>RT</td><td>RT</td><td>RT</td><td>300</td><td>300</td><td>300</td><td>AR<td>RT</td><td>RT</td><td>RT</td><td>300</td><td>300</td><td>300</td><td>AR<td>RT</td><td>RT</td><td>RT</td><td>300</td><td>300</td><td>300</td><td>AR<td>RT</td><td>RT</td><td>RT</td><td>300</td><td>300</td><td>300</td><td>AR<td>RT</td><td>RT</td><td>RT</td><td>300</td><td>300</td><td>300</td><td>AR<td>RT</td><td>RT</td><td>RT</td><td>300</td><td>300</td><td>300</td><td>AR<td>RT</td><td>RT</td><td>RT</td><td>300</td><td>300</td><td>300</td><td>AR<td>RT</td><td>RT</td><td>RT</td><td>300</td><td>300</td><td>300</td><td>AR<td>RT</td><td>RT</td><td>RT</td><td>300</td><td>300</td><td>300</td><td>AR<td>RT</td><td>RT</td><td>RT</td><td>300</td><td>300</td><td>300</td><td>AR<td>RT</td><td>RT</td><td>RT</td><td>300</td><td>300</td><td>300</td><td>AR<td>RT</td><td>RT</td><td>RT</td><td>300</td><td>300</td><td>300</td><td>AR<td>RT</td><td>RT</td><td>RT</td><td>300</td><td>300</td><td>300</td><td>AR<td>RT</td><td>RT</td><td>RT</td><td>300</td><td>300</td><td>300</td><td>AR<td>RT</td><td>RT</td><td>RT</td><td>300</td><td>300</td><td>300</td><td>AR<td>RT</td><td>RT</td><td>RT</td><td>300</td><td>300</td><td>300</td><td>AR<td>RT</td><td>RT</td><td>RT</td><td>300</td><td>300</td><td>300</td><td>AR<td>RT</td><td>RT</td><td>RT</td><td>300</td><td>300</td><td>300</td><td>AR<td>RT</td><td>RT</td><td>RT</td><td>300</td><td>300</td><td>300</td><td>AR<td>RT</td><td>RT</td><td>RT</td><td>300</td><td>300</td><td>300</td><td>AR<td>RT</td><td>RT</td><td>RT</td><td>300</td><td>300</td><td>300</td><td>AR<td>RT</td><td>RT</td><td>RT</td><td>300</td><td>300</td><td>300</td><td>AR<td>RT</td><td>RT</td><td>RT</td><td>300</td><td>300</td><td>300</td><td>AR<td>RT</td><td>RT</td><td>RT</td><td>300</td><td>300</td><td>300</td><td>AR<td>RT</td><td>RT</td><td>RT</td><td>300</td><td>300</td><td>300</td><td>AR<td>RT</td><td>RT</td><td>RT</td><td>300</td><td>300</td><td>300</td><td>AR<td>RT</td><td>RT</td><td>RT</td><td>300</td><td>300</td><td>300</td><td>AR<td>RT</td><td>RT</td><td>RT</td><td>300</td><td>300</td><td>300</td><td>AR<td>RT</td><td>RT</td><td>RT</td><td>300</td><td>300</td><td>300</td><td>AR<td>RT</td><td>RT</td><td>RT</td><td>300</td><td>300</td><td>300</td><td>AR<td>RT</td><td>RT</td><td>RT</td><td>300</td><td>300</td><td>300</td><td>AR<td>RT</td><td>RT</td><td>RT</td><td>300</td><td>300</td><td>300</td><td>AR<td>RT</td><td>RT</td><td>RT</td><td>300</td><td>300</td><td>300</td><td>AR<td>RT</td><td>RT</td><td>RT</td><td>300</td><td>300</td><td>300</td><td>AR<td>RT</td><td>RT</td><td>RT</td><td>300</td><td>300</td><td>300</td><td>AR<td>RT</td><td>RT</td><td>RT</td><td>300</td><td>300</td><td>300</td><td>AR<td>RT</td><td>RT</td><td>RT</td><td>300</td><td>300</td><td>300</td><td>AR<td>RT</td><td>RT</td><td>RT</td><td>300</td><td>300</td><td>300</td><td>AR<td>RT</td><td>RT</td><td>RT</td><td>300</td><td>300</td><td>300</td><td>AR<td>RT</td><td>RT</td><td>RT</td><td>300</td><td>300</td><td>300</td><td>AR<td>RT</td><td>RT</td><td>RT</td><td>300</td><td>300</td><td>300</td><td>AR<td>RT</td><td>RT</td><td>RT</td><td>300</td><td>300</td><td>300</td><td>AR<td>RT</td><td>RT</td><td>RT</td><td>300</td><td>300</td><td>300</td><td>AR<td>RT</td><td>RT</td><td>RT</td><td>300</td><td>300</td><td>300</td><td>AR<td>RT</td><td>RT</td><td>RT</td><td>300</td><td>300</td><td>300</td><td>AR<td>RT</td><td>RT</td><td>RT</td><td>300</td><td>300</td><td>300</td><td>AR<td>RT</td><td>RT</td><td>RT</td><td>300</td><td>300</td><td>300</td><td>AR<td>RT</td><td>RT</td><td>RT</td><td>300</td><td>300</td><</td></td></td></td></td></td></td></td></td></td></td></td></td></td></td></td></td></td></td></td></td></td></td></td></td></td></td></td></td></td></td></td></td></td></td></td></td></td></td></td></td></td></td></td></td></td></td></td></td></td></td></td></td></td></td></td></td></td></td></td></td></td></td></td></td></td></td></td></td></td></td></td></td></td></td></td></td></td></td></td></td></td> | RT | RT | RT | 300 | 300 | 300 | AR <td>RT</td> <td>RT</td> <td>RT</td> <td>300</td> <td>300</td> <td>300</td>
<td>AR<td>RT</td><td>RT</td><td>RT</td><td>300</td><td>300</td><td>300</td><td>AR<td>RT</td><td>RT</td><td>RT</td><td>300</td><td>300</td><td>300</td><td>AR<td>RT</td><td>RT</td><td>RT</td><td>300</td><td>300</td><td>300</td><td>AR<td>RT</td><td>RT</td><td>RT</td><td>300</td><td>300</td><td>300</td><td>AR<td>RT</td><td>RT</td><td>RT</td><td>300</td><td>300</td><td>300</td><td>AR<td>RT</td><td>RT</td><td>RT</td><td>300</td><td>300</td><td>300</td><td>AR<td>RT</td><td>RT</td><td>RT</td><td>300</td><td>300</td><td>300</td><td>AR<td>RT</td><td>RT</td><td>RT</td><td>300</td><td>300</td><td>300</td><td>AR<td>RT</td><td>RT</td><td>RT</td><td>300</td><td>300</td><td>300</td><td>AR<td>RT</td><td>RT</td><td>RT</td><td>300</td><td>300</td><td>300</td><td>AR<td>RT</td><td>RT</td><td>RT</td><td>300</td><td>300</td><td>300</td><td>AR<td>RT</td><td>RT</td><td>RT</td><td>300</td><td>300</td><td>300</td><td>AR<td>RT</td><td>RT</td><td>RT</td><td>300</td><td>300</td><td>300</td><td>AR<td>RT</td><td>RT</td><td>RT</td><td>300</td><td>300</td><td>300</td><td>AR<td>RT</td><td>RT</td><td>RT</td><td>300</td><td>300</td><td>300</td><td>AR<td>RT</td><td>RT</td><td>RT</td><td>300</td><td>300</td><td>300</td><td>AR<td>RT</td><td>RT</td><td>RT</td><td>300</td><td>300</td><td>300</td><td>AR<td>RT</td><td>RT</td><td>RT</td><td>300</td><td>300</td><td>300</td><td>AR<td>RT</td><td>RT</td><td>RT</td><td>300</td><td>300</td><td>300</td><td>AR<td>RT</td><td>RT</td><td>RT</td><td>300</td><td>300</td><td>300</td><td>AR<td>RT</td><td>RT</td><td>RT</td><td>300</td><td>300</td><td>300</td><td>AR<td>RT</td><td>RT</td><td>RT</td><td>300</td><td>300</td><td>300</td><td>AR<td>RT</td><td>RT</td><td>RT</td><td>300</td><td>300</td><td>300</td><td>AR<td>RT</td><td>RT</td><td>RT</td><td>300</td><td>300</td><td>300</td><td>AR<td>RT</td><td>RT</td><td>RT</td><td>300</td><td>300</td><td>300</td><td>AR<td>RT</td><td>RT</td><td>RT</td><td>300</td><td>300</td><td>300</td><td>AR<td>RT</td><td>RT</td><td>RT</td><td>300</td><td>300</td><td>300</td><td>AR<td>RT</td><td>RT</td><td>RT</td><td>300</td><td>300</td><td>300</td><td>AR<td>RT</td><td>RT</td><td>RT</td><td>300</td><td>300</td><td>300</td><td>AR<td>RT</td><td>RT</td><td>RT</td><td>300</td><td>300</td><td>300</td><td>AR<td>RT</td><td>RT</td><td>RT</td><td>300</td><td>300</td><td>300</td><td>AR<td>RT</td><td>RT</td><td>RT</td><td>300</td><td>300</td><td>300</td><td>AR<td>RT</td><td>RT</td><td>RT</td><td>300</td><td>300</td><td>300</td><td>AR<td>RT</td><td>RT</td><td>RT</td><td>300</td><td>300</td><td>300</td><td>AR<td>RT</td><td>RT</td><td>RT</td><td>300</td><td>300</td><td>300</td><td>AR<td>RT</td><td>RT</td><td>RT</td><td>300</td><td>300</td><td>300</td><td>AR<td>RT</td><td>RT</td><td>RT</td><td>300</td><td>300</td><td>300</td><td>AR<td>RT</td><td>RT</td><td>RT</td><td>300</td><td>300</td><td>300</td><td>AR<td>RT</td><td>RT</td><td>RT</td><td>300</td><td>300</td><td>300</td><td>AR<td>RT</td><td>RT</td><td>RT</td><td>300</td><td>300</td><td>300</td><td>AR<td>RT</td><td>RT</td><td>RT</td><td>300</td><td>300</td><td>300</td><td>AR<td>RT</td><td>RT</td><td>RT</td><td>300</td><td>300</td><td>300</td><td>AR<td>RT</td><td>RT</td><td>RT</td><td>300</td><td>300</td><td>300</td><td>AR<td>RT</td><td>RT</td><td>RT</td><td>300</td><td>300</td><td>300</td><td>AR<td>RT</td><td>RT</td><td>RT</td><td>300</td><td>300</td><td>300</td><td>AR<td>RT</td><td>RT</td><td>RT</td><td>300</td><td>300</td><td>300</td><td>AR<td>RT</td><td>RT</td><td>RT</td><td>300</td><td>300</td><td>300</td><td>AR<td>RT</td><td>RT</td><td>RT</td><td>300</td><td>300</td><td>300</td><td>AR<td>RT</td><td>RT</td><td>RT</td><td>300</td><td>300</td><td>300</td><td>AR<td>RT</td><td>RT</td><td>RT</td><td>300</td><td>300</td><td>300</td><td>AR<td>RT</td><td>RT</td><td>RT</td><td>300</td><td>300</td><td>300</td><td>AR<td>RT</td><td>RT</td><td>RT</td><td>300</td><td>300</td><td>300</td><td>AR<td>RT</td><td>RT</td><td>RT</td><td>300</td><td>300</td><td>300</td><td>AR<td>RT</td><td>RT</td><td>RT</td><td>300</td><td>300</td><td>300</td><td>AR<td>RT</td><td>RT</td><td>RT</td><td>300</td><td>300</td><td>300</td><td>AR<td>RT</td><td>RT</td><td>RT</td><td>300</td><td>300</td><td>300</td><td>AR<td>RT</td><td>RT</td><td>RT</td><td>300</td><td>300</td><td>300</td><td>AR<td>RT</td><td>RT</td><td>RT</td><td>300</td><td>300</td><td>300</td><td>AR<td>RT</td><td>RT</td><td>RT</td><td>300</td><td>300</td><td>300</td><td>AR<td>RT</td><td>RT</td><td>RT</td><td>300</td><td>300</td><td>300</td><td>AR<td>RT</td><td>RT</td><td>RT</td><td>300</td><td>300</td><td>300</td><td>AR<td>RT</td><td>RT</td><td>RT</td><td>300</td><td>300</td><td>300</td><td>AR<td>RT</td><td>RT</td><td>RT</td><td>300</td><td>300</td><td>300</td><td>AR<td>RT</td><td>RT</td><td>RT</td><td>300</td><td>300</td><td>300</td><td>AR<td>RT</td><td>RT</td><td>RT</td><td>300</td><td>300</td><td>300</td><td>AR<td>RT</td><td>RT</td><td>RT</td><td>300</td><td>300</td><td>300</td><td>AR<td>RT</td><td>RT</td><td>RT</td><td>300</td><td>300</td><td>300</td><td>AR<td>RT</td><td>RT</td><td>RT</td><td>300</td><td>300</td><td>300</td><td>AR<td>RT</td><td>RT</td><td>RT</td><td>300</td><td>300</td><td>300</td><td>AR<td>RT</td><td>RT</td><td>RT</td><td>300</td><td>300</td><td>300</td><td>AR<td>RT</td><td>RT</td><td>RT</td><td>300</td><td>300</td><td>300</td><td>AR<td>RT</td><td>RT</td><td>RT</td><td>300</td><td>300</td><td>300</td><td>AR<td>RT</td><td>RT</td><td>RT</td><td>300</td><td>300</td><td>300</td><td>AR<td>RT</td><td>RT</td><td>RT</td><td>300</td><td>300</td><td>300</td><td>AR<td>RT</td><td>RT</td><td>RT</td><td>300</td><td>300</td><td>300</td><td>AR<td>RT</td><td>RT</td><td>RT</td><td>300</td><td>300</td><td>300</td><td>AR<td>RT</td><td>RT</td><td>RT</td><td>300</td><td>300</td><td>300</td><td>AR<td>RT</td><td>RT</td><td>RT</td><td>300</td><td>300</td><td>300</td><td>AR<td>RT</td><td>RT</td><td>RT</td><td>300</td><td>300</td><td>300</td><td>AR<td>RT</td><td>RT</td><td>RT</td><td>300</td><td>300</td><td>300</td><td>AR<td>RT</td><td>RT</td><td>RT</td><td>300</td><td>300</td><</td></td></td></td></td></td></td></td></td></td></td></td></td></td></td></td></td></td></td></td></td></td></td></td></td></td></td></td></td></td></td></td></td></td></td></td></td></td></td></td></td></td></td></td></td></td></td></td></td></td></td></td></td></td></td></td></td></td></td></td></td></td></td></td></td></td></td></td></td></td></td></td></td></td></td></td></td></td></td></td></td> | RT | RT | RT | 300 | 300 | 300 | AR <td>RT</td> <td>RT</td> <td>RT</td> <td>300</td> <td>300</td> <td>300</td>
<td>AR<td>RT</td><td>RT</td><td>RT</td><td>300</td><td>300</td><td>300</td><td>AR<td>RT</td><td>RT</td><td>RT</td><td>300</td><td>300</td><td>300</td><td>AR<td>RT</td><td>RT</td><td>RT</td><td>300</td><td>300</td><td>300</td><td>AR<td>RT</td><td>RT</td><td>RT</td><td>300</td><td>300</td><td>300</td><td>AR<td>RT</td><td>RT</td><td>RT</td><td>300</td><td>300</td><td>300</td><td>AR<td>RT</td><td>RT</td><td>RT</td><td>300</td><td>300</td><td>300</td><td>AR<td>RT</td><td>RT</td><td>RT</td><td>300</td><td>300</td><td>300</td><td>AR<td>RT</td><td>RT</td><td>RT</td><td>300</td><td>300</td><td>300</td><td>AR<td>RT</td><td>RT</td><td>RT</td><td>300</td><td>300</td><td>300</td><td>AR<td>RT</td><td>RT</td><td>RT</td><td>300</td><td>300</td><td>300</td><td>AR<td>RT</td><td>RT</td><td>RT</td><td>300</td><td>300</td><td>300</td><td>AR<td>RT</td><td>RT</td><td>RT</td><td>300</td><td>300</td><td>300</td><td>AR<td>RT</td><td>RT</td><td>RT</td><td>300</td><td>300</td><td>300</td><td>AR<td>RT</td><td>RT</td><td>RT</td><td>300</td><td>300</td><td>300</td><td>AR<td>RT</td><td>RT</td><td>RT</td><td>300</td><td>300</td><td>300</td><td>AR<td>RT</td><td>RT</td><td>RT</td><td>300</td><td>300</td><td>300</td><td>AR<td>RT</td><td>RT</td><td>RT</td><td>300</td><td>300</td><td>300</td><td>AR<td>RT</td><td>RT</td><td>RT</td><td>300</td><td>300</td><td>300</td><td>AR<td>RT</td><td>RT</td><td>RT</td><td>300</td><td>300</td><td>300</td><td>AR<td>RT</td><td>RT</td><td>RT</td><td>300</td><td>300</td><td>300</td><td>AR<td>RT</td><td>RT</td><td>RT</td><td>300</td><td>300</td><td>300</td><td>AR<td>RT</td><td>RT</td><td>RT</td><td>300</td><td>300</td><td>300</td><td>AR<td>RT</td><td>RT</td><td>RT</td><td>300</td><td>300</td><td>300</td><td>AR<td>RT</td><td>RT</td><td>RT</td><td>300</td><td>300</td><td>300</td><td>AR<td>RT</td><td>RT</td><td>RT</td><td>300</td><td>300</td><td>300</td><td>AR<td>RT</td><td>RT</td><td>RT</td><td>300</td><td>300</td><td>300</td><td>AR<td>RT</td><td>RT</td><td>RT</td><td>300</td><td>300</td><td>300</td><td>AR<td>RT</td><td>RT</td><td>RT</td><td>300</td><td>300</td><td>300</td><td>AR<td>RT</td><td>RT</td><td>RT</td><td>300</td><td>300</td><td>300</td><td>AR<td>RT</td><td>RT</td><td>RT</td><td>300</td><td>300</td><td>300</td><td>AR<td>RT</td><td>RT</td><td>RT</td><td>300</td><td>300</td><td>300</td><td>AR<td>RT</td><td>RT</td><td>RT</td><td>300</td><td>300</td><td>300</td><td>AR<td>RT</td><td>RT</td><td>RT</td><td>300</td><td>300</td><td>300</td><td>AR<td>RT</td><td>RT</td><td>RT</td><td>300</td><td>300</td><td>300</td><td>AR<td>RT</td><td>RT</td><td>RT</td><td>300</td><td>300</td><td>300</td><td>AR<td>RT</td><td>RT</td><td>RT</td><td>300</td><td>300</td><td>300</td><td>AR<td>RT</td><td>RT</td><td>RT</td><td>300</td><td>300</td><td>300</td><td>AR<td>RT</td><td>RT</td><td>RT</td><td>300</td><td>300</td><td>300</td><td>AR<td>RT</td><td>RT</td><td>RT</td><td>300</td><td>300</td><td>300</td><td>AR<td>RT</td><td>RT</td><td>RT</td><td>300</td><td>300</td><td>300</td><td>AR<td>RT</td><td>RT</td><td>RT</td><td>300</td><td>300</td><td>300</td><td>AR<td>RT</td><td>RT</td><td>RT</td><td>300</td><td>300</td><td>300</td><td>AR<td>RT</td><td>RT</td><td>RT</td><td>300</td><td>300</td><td>300</td><td>AR<td>RT</td><td>RT</td><td>RT</td><td>300</td><td>300</td><td>300</td><td>AR<td>RT</td><td>RT</td><td>RT</td><td>300</td><td>300</td><td>300</td><td>AR<td>RT</td><td>RT</td><td>RT</td><td>300</td><td>300</td><td>300</td><td>AR<td>RT</td><td>RT</td><td>RT</td><td>300</td><td>300</td><td>300</td><td>AR<td>RT</td><td>RT</td><td>RT</td><td>300</td><td>300</td><td>300</td><td>AR<td>RT</td><td>RT</td><td>RT</td><td>300</td><td>300</td><td>300</td><td>AR<td>RT</td><td>RT</td><td>RT</td><td>300</td><td>300</td><td>300</td><td>AR<td>RT</td><td>RT</td><td>RT</td><td>300</td><td>300</td><td>300</td><td>AR<td>RT</td><td>RT</td><td>RT</td><td>300</td><td>300</td><td>300</td><td>AR<td>RT</td><td>RT</td><td>RT</td><td>300</td><td>300</td><td>300</td><td>AR<td>RT</td><td>RT</td><td>RT</td><td>300</td><td>300</td><td>300</td><td>AR<td>RT</td><td>RT</td><td>RT</td><td>300</td><td>300</td><td>300</td><td>AR<td>RT</td><td>RT</td><td>RT</td><td>300</td><td>300</td><td>300</td><td>AR<td>RT</td><td>RT</td><td>RT</td><td>300</td><td>300</td><td>300</td><td>AR<td>RT</td><td>RT</td><td>RT</td><td>300</td><td>300</td><td>300</td><td>AR<td>RT</td><td>RT</td><td>RT</td><td>300</td><td>300</td><td>300</td><td>AR<td>RT</td><td>RT</td><td>RT</td><td>300</td><td>300</td><td>300</td><td>AR<td>RT</td><td>RT</td><td>RT</td><td>300</td><td>300</td><td>300</td><td>AR<td>RT</td><td>RT</td><td>RT</td><td>300</td><td>300</td><td>300</td><td>AR<td>RT</td><td>RT</td><td>RT</td><td>300</td><td>300</td><td>300</td><td>AR<td>RT</td><td>RT</td><td>RT</td><td>300</td><td>300</td><td>300</td><td>AR<td>RT</td><td>RT</td><td>RT</td><td>300</td><td>300</td><td>300</td><td>AR<td>RT</td><td>RT</td><td>RT</td><td>300</td><td>300</td><td>300</td><td>AR<td>RT</td><td>RT</td><td>RT</td><td>300</td><td>300</td><td>300</td><td>AR<td>RT</td><td>RT</td><td>RT</td><td>300</td><td>300</td><td>300</td><td>AR<td>RT</td><td>RT</td><td>RT</td><td>300</td><td>300</td><td>300</td><td>AR<td>RT</td><td>RT</td><td>RT</td><td>300</td><td>300</td><td>300</td><td>AR<td>RT</td><td>RT</td><td>RT</td><td>300</td><td>300</td><td>300</td><td>AR<td>RT</td><td>RT</td><td>RT</td><td>300</td><td>300</td><td>300</td><td>AR<td>RT</td><td>RT</td><td>RT</td><td>300</td><td>300</td><td>300</td><td>AR<td>RT</td><td>RT</td><td>RT</td><td>300</td><td>300</td><td>300</td><td>AR<td>RT</td><td>RT</td><td>RT</td><td>300</td><td>300</td><td>300</td><td>AR<td>RT</td><td>RT</td><td>RT</td><td>300</td><td>300</td><td>300</td><td>AR<td>RT</td><td>RT</td><td>RT</td><td>300</td><td>300</td><td>300</td><td>AR<td>RT</td><td>RT</td><td>RT</td><td>300</td><td>300</td><td>300</td><td>AR<td>RT</td><td>RT</td><td>RT</td><td>300</td><td>300</td><td>300</td><td>AR<td>RT</td><td>RT</td><td>RT</td><td>300</td><td>300</td><</td></td></td></td></td></td></td></td></td></td></td></td></td></td></td></td></td></td></td></td></td></td></td></td></td></td></td></td></td></td></td></td></td></td></td></td></td></td></td></td></td></td></td></td></td></td></td></td></td></td></td></td></td></td></td></td></td></td></td></td></td></td></td></td></td></td></td></td></td></td></td></td></td></td></td></td></td></td></td></td> | RT | RT | RT | 300 | 300 | 300 | AR <td>RT</td> <td>RT</td> <td>RT</td> <td>300</td> <td>300</td> <td>300</td>
<td>AR<td>RT</td><td>RT</td><td>RT</td><td>300</td><td>300</td><td>300</td><td>AR<td>RT</td><td>RT</td><td>RT</td><td>300</td><td>300</td><td>300</td><td>AR<td>RT</td><td>RT</td><td>RT</td><td>300</td><td>300</td><td>300</td><td>AR<td>RT</td><td>RT</td><td>RT</td><td>300</td><td>300</td><td>300</td><td>AR<td>RT</td><td>RT</td><td>RT</td><td>300</td><td>300</td><td>300</td><td>AR<td>RT</td><td>RT</td><td>RT</td><td>300</td><td>300</td><td>300</td><td>AR<td>RT</td><td>RT</td><td>RT</td><td>300</td><td>300</td><td>300</td><td>AR<td>RT</td><td>RT</td><td>RT</td><td>300</td><td>300</td><td>300</td><td>AR<td>RT</td><td>RT</td><td>RT</td><td>300</td><td>300</td><td>300</td><td>AR<td>RT</td><td>RT</td><td>RT</td><td>300</td><td>300</td><td>300</td><td>AR<td>RT</td><td>RT</td><td>RT</td><td>300</td><td>300</td><td>300</td><td>AR<td>RT</td><td>RT</td><td>RT</td><td>300</td><td>300</td><td>300</td><td>AR<td>RT</td><td>RT</td><td>RT</td><td>300</td><td>300</td><td>300</td><td>AR<td>RT</td><td>RT</td><td>RT</td><td>300</td><td>300</td><td>300</td><td>AR<td>RT</td><td>RT</td><td>RT</td><td>300</td><td>300</td><td>300</td><td>AR<td>RT</td><td>RT</td><td>RT</td><td>300</td><td>300</td><td>300</td><td>AR<td>RT</td><td>RT</td><td>RT</td><td>300</td><td>300</td><td>300</td><td>AR<td>RT</td><td>RT</td><td>RT</td><td>300</td><td>300</td><td>300</td><td>AR<td>RT</td><td>RT</td><td>RT</td><td>300</td><td>300</td><td>300</td><td>AR<td>RT</td><td>RT</td><td>RT</td><td>300</td><td>300</td><td>300</td><td>AR<td>RT</td><td>RT</td><td>RT</td><td>300</td><td>300</td><td>300</td><td>AR<td>RT</td><td>RT</td><td>RT</td><td>300</td><td>300</td><td>300</td><td>AR<td>RT</td><td>RT</td><td>RT</td><td>300</td><td>300</td><td>300</td><td>AR<td>RT</td><td>RT</td><td>RT</td><td>300</td><td>300</td><td>300</td><td>AR<td>RT</td><td>RT</td><td>RT</td><td>300</td><td>300</td><td>300</td><td>AR<td>RT</td><td>RT</td><td>RT</td><td>300</td><td>300</td><td>300</td><td>AR<td>RT</td><td>RT</td><td>RT</td><td>300</td><td>300</td><td>300</td><td>AR<td>RT</td><td>RT</td><td>RT</td><td>300</td><td>300</td><td>300</td><td>AR<td>RT</td><td>RT</td><td>RT</td><td>300</td><td>300</td><td>300</td><td>AR<td>RT</td><td>RT</td><td>RT</td><td>300</td><td>300</td><td>300</td><td>AR<td>RT</td><td>RT</td><td>RT</td><td>300</td><td>300</td><td>300</td><td>AR<td>RT</td><td>RT</td><td>RT</td><td>300</td><td>300</td><td>300</td><td>AR<td>RT</td><td>RT</td><td>RT</td><td>300</td><td>300</td><td>300</td><td>AR<td>RT</td><td>RT</td><td>RT</td><td>300</td><td>300</td><td>300</td><td>AR<td>RT</td><td>RT</td><td>RT</td><td>300</td><td>300</td><td>300</td><td>AR<td>RT</td><td>RT</td><td>RT</td><td>300</td><td>300</td><td>300</td><td>AR<td>RT</td><td>RT</td><td>RT</td><td>300</td><td>300</td><td>300</td><td>AR<td>RT</td><td>RT</td><td>RT</td><td>300</td><td>300</td><td>300</td><td>AR<td>RT</td><td>RT</td><td>RT</td><td>300</td><td>300</td><td>300</td><td>AR<td>RT</td><td>RT</td><td>RT</td><td>300</td><td>300</td><td>300</td><td>AR<td>RT</td><td>RT</td><td>RT</td><td>300</td><td>300</td><td>300</td><td>AR<td>RT</td><td>RT</td><td>RT</td><td>300</td><td>300</td><td>300</td><td>AR<td>RT</td><td>RT</td><td>RT</td><td>300</td><td>300</td><td>300</td><td>AR<td>RT</td><td>RT</td><td>RT</td><td>300</td><td>300</td><td>300</td><td>AR<td>RT</td><td>RT</td><td>RT</td><td>300</td><td>300</td><td>300</td><td>AR<td>RT</td><td>RT</td><td>RT</td><td>300</td><td>300</td><td>300</td><td>AR<td>RT</td><td>RT</td><td>RT</td><td>300</td><td>300</td><td>300</td><td>AR<td>RT</td><td>RT</td><td>RT</td><td>300</td><td>300</td><td>300</td><td>AR<td>RT</td><td>RT</td><td>RT</td><td>300</td><td>300</td><td>300</td><td>AR<td>RT</td><td>RT</td><td>RT</td><td>300</td><td>300</td><td>300</td><td>AR<td>RT</td><td>RT</td><td>RT</td><td>300</td><td>300</td><td>300</td><td>AR<td>RT</td><td>RT</td><td>RT</td><td>300</td><td>300</td><td>300</td><td>AR<td>RT</td><td>RT</td><td>RT</td><td>300</td><td>300</td><td>300</td><td>AR<td>RT</td><td>RT</td><td>RT</td><td>300</td><td>300</td><td>300</td><td>AR<td>RT</td><td>RT</td><td>RT</td><td>300</td><td>300</td><td>300</td><td>AR<td>RT</td><td>RT</td><td>RT</td><td>300</td><td>300</td><td>300</td><td>AR<td>RT</td><td>RT</td><td>RT</td><td>300</td><td>300</td><td>300</td><td>AR<td>RT</td><td>RT</td><td>RT</td><td>300</td><td>300</td><td>300</td><td>AR<td>RT</td><td>RT</td><td>RT</td><td>300</td><td>300</td><td>300</td><td>AR<td>RT</td><td>RT</td><td>RT</td><td>300</td><td>300</td><td>300</td><td>AR<td>RT</td><td>RT</td><td>RT</td><td>300</td><td>300</td><td>300</td><td>AR<td>RT</td><td>RT</td><td>RT</td><td>300</td><td>300</td><td>300</td><td>AR<td>RT</td><td>RT</td><td>RT</td><td>300</td><td>300</td><td>300</td><td>AR<td>RT</td><td>RT</td><td>RT</td><td>300</td><td>300</td><td>300</td><td>AR<td>RT</td><td>RT</td><td>RT</td><td>300</td><td>300</td><td>300</td><td>AR<td>RT</td><td>RT</td><td>RT</td><td>300</td><td>300</td><td>300</td><td>AR<td>RT</td><td>RT</td><td>RT</td><td>300</td><td>300</td><td>300</td><td>AR<td>RT</td><td>RT</td><td>RT</td><td>300</td><td>300</td><td>300</td><td>AR<td>RT</td><td>RT</td><td>RT</td><td>300</td><td>300</td><td>300</td><td>AR<td>RT</td><td>RT</td><td>RT</td><td>300</td><td>300</td><td>300</td><td>AR<td>RT</td><td>RT</td><td>RT</td><td>300</td><td>300</td><td>300</td><td>AR<td>RT</td><td>RT</td><td>RT</td><td>300</td><td>300</td><td>300</td><td>AR<td>RT</td><td>RT</td><td>RT</td><td>300</td><td>300</td><td>300</td><td>AR<td>RT</td><td>RT</td><td>RT</td><td>300</td><td>300</td><td>300</td><td>AR<td>RT</td><td>RT</td><td>RT</td><td>300</td><td>300</td><td>300</td><td>AR<td>RT</td><td>RT</td><td>RT</td><td>300</td><td>300</td><td>300</td><td>AR<td>RT</td><td>RT</td><td>RT</td><td>300</td><td>300</td><td>300</td><td>AR<td>RT</td><td>RT</td><td>RT</td><td>300</td><td>300</td><td>300</td><td>AR<td>RT</td><td>RT</td><td>RT</td><td>300</td><td>300</td><</td></td></td></td></td></td></td></td></td></td></td></td></td></td></td></td></td></td></td></td></td></td></td></td></td></td></td></td></td></td></td></td></td></td></td></td></td></td></td></td></td></td></td></td></td></td></td></td></td></td></td></td></td></td></td></td></td></td></td></td></td></td></td></td></td></td></td></td></td></td></td></td></td></td></td></td></td></td></td> | RT | RT | RT | 300 | 300 | 300 | AR <td>RT</td> <td>RT</td> <td>RT</td> <td>300</td> <td>300</td> <td>300</td>
<td>AR<td>RT</td><td>RT</td><td>RT</td><td>300</td><td>300</td><td>300</td><td>AR<td>RT</td><td>RT</td><td>RT</td><td>300</td><td>300</td><td>300</td><td>AR<td>RT</td><td>RT</td><td>RT</td><td>300</td><td>300</td><td>300</td><td>AR<td>RT</td><td>RT</td><td>RT</td><td>300</td><td>300</td><td>300</td><td>AR<td>RT</td><td>RT</td><td>RT</td><td>300</td><td>300</td><td>300</td><td>AR<td>RT</td><td>RT</td><td>RT</td><td>300</td><td>300</td><td>300</td><td>AR<td>RT</td><td>RT</td><td>RT</td><td>300</td><td>300</td><td>300</td><td>AR<td>RT</td><td>RT</td><td>RT</td><td>300</td><td>300</td><td>300</td><td>AR<td>RT</td><td>RT</td><td>RT</td><td>300</td><td>300</td><td>300</td><td>AR<td>RT</td><td>RT</td><td>RT</td><td>300</td><td>300</td><td>300</td><td>AR<td>RT</td><td>RT</td><td>RT</td><td>300</td><td>300</td><td>300</td><td>AR<td>RT</td><td>RT</td><td>RT</td><td>300</td><td>300</td><td>300</td><td>AR<td>RT</td><td>RT</td><td>RT</td><td>300</td><td>300</td><td>300</td><td>AR<td>RT</td><td>RT</td><td>RT</td><td>300</td><td>300</td><td>300</td><td>AR<td>RT</td><td>RT</td><td>RT</td><td>300</td><td>300</td><td>300</td><td>AR<td>RT</td><td>RT</td><td>RT</td><td>300</td><td>300</td><td>300</td><td>AR<td>RT</td><td>RT</td><td>RT</td><td>300</td><td>300</td><td>300</td><td>AR<td>RT</td><td>RT</td><td>RT</td><td>300</td><td>300</td><td>300</td><td>AR<td>RT</td><td>RT</td><td>RT</td><td>300</td><td>300</td><td>300</td><td>AR<td>RT</td><td>RT</td><td>RT</td><td>300</td><td>300</td><td>300</td><td>AR<td>RT</td><td>RT</td><td>RT</td><td>300</td><td>300</td><td>300</td><td>AR<td>RT</td><td>RT</td><td>RT</td><td>300</td><td>300</td><td>300</td><td>AR<td>RT</td><td>RT</td><td>RT</td><td>300</td><td>300</td><td>300</td><td>AR<td>RT</td><td>RT</td><td>RT</td><td>300</td><td>300</td><td>300</td><td>AR<td>RT</td><td>RT</td><td>RT</td><td>300</td><td>300</td><td>300</td><td>AR<td>RT</td><td>RT</td><td>RT</td><td>300</td><td>300</td><td>300</td><td>AR<td>RT</td><td>RT</td><td>RT</td><td>300</td><td>300</td><td>300</td><td>AR<td>RT</td><td>RT</td><td>RT</td><td>300</td><td>300</td><td>300</td><td>AR<td>RT</td><td>RT</td><td>RT</td><td>300</td><td>300</td><td>300</td><td>AR<td>RT</td><td>RT</td><td>RT</td><td>300</td><td>300</td><td>300</td><td>AR<td>RT</td><td>RT</td><td>RT</td><td>300</td><td>300</td><td>300</td><td>AR<td>RT</td><td>RT</td><td>RT</td><td>300</td><td>300</td><td>300</td><td>AR<td>RT</td><td>RT</td><td>RT</td><td>300</td><td>300</td><td>300</td><td>AR<td>RT</td><td>RT</td><td>RT</td><td>300</td><td>300</td><td>300</td><td>AR<td>RT</td><td>RT</td><td>RT</td><td>300</td><td>300</td><td>300</td><td>AR<td>RT</td><td>RT</td><td>RT</td><td>300</td><td>300</td><td>300</td><td>AR<td>RT</td><td>RT</td><td>RT</td><td>300</td><td>300</td><td>300</td><td>AR<td>RT</td><td>RT</td><td>RT</td><td>300</td><td>300</td><td>300</td><td>AR<td>RT</td><td>RT</td><td>RT</td><td>300</td><td>300</td><td>300</td><td>AR<td>RT</td><td>RT</td><td>RT</td><td>300</td><td>300</td><td>300</td><td>AR<td>RT</td><td>RT</td><td>RT</td><td>300</td><td>300</td><td>300</td><td>AR<td>RT</td><td>RT</td><td>RT</td><td>300</td><td>300</td><td>300</td><td>AR<td>RT</td><td>RT</td><td>RT</td><td>300</td><td>300</td><td>300</td><td>AR<td>RT</td><td>RT</td><td>RT</td><td>300</td><td>300</td><td>300</td><td>AR<td>RT</td><td>RT</td><td>RT</td><td>300</td><td>300</td><td>300</td><td>AR<td>RT</td><td>RT</td><td>RT</td><td>300</td><td>300</td><td>300</td><td>AR<td>RT</td><td>RT</td><td>RT</td><td>300</td><td>300</td><td>300</td><td>AR<td>RT</td><td>RT</td><td>RT</td><td>300</td><td>300</td><td>300</td><td>AR<td>RT</td><td>RT</td><td>RT</td><td>300</td><td>300</td><td>300</td><td>AR<td>RT</td><td>RT</td><td>RT</td><td>300</td><td>300</td><td>300</td><td>AR<td>RT</td><td>RT</td><td>RT</td><td>300</td><td>300</td><td>300</td><td>AR<td>RT</td><td>RT</td><td>RT</td><td>300</td><td>300</td><td>300</td><td>AR<td>RT</td><td>RT</td><td>RT</td><td>300</td><td>300</td><td>300</td><td>AR<td>RT</td><td>RT</td><td>RT</td><td>300</td><td>300</td><td>300</td><td>AR<td>RT</td><td>RT</td><td>RT</td><td>300</td><td>300</td><td>300</td><td>AR<td>RT</td><td>RT</td><td>RT</td><td>300</td><td>300</td><td>300</td><td>AR<td>RT</td><td>RT</td><td>RT</td><td>300</td><td>300</td><td>300</td><td>AR<td>RT</td><td>RT</td><td>RT</td><td>300</td><td>300</td><td>300</td><td>AR<td>RT</td><td>RT</td><td>RT</td><td>300</td><td>300</td><td>300</td><td>AR<td>RT</td><td>RT</td><td>RT</td><td>300</td><td>300</td><td>300</td><td>AR<td>RT</td><td>RT</td><td>RT</td><td>300</td><td>300</td><td>300</td><td>AR<td>RT</td><td>RT</td><td>RT</td><td>300</td><td>300</td><td>300</td><td>AR<td>RT</td><td>RT</td><td>RT</td><td>300</td><td>300</td><td>300</td><td>AR<td>RT</td><td>RT</td><td>RT</td><td>300</td><td>300</td><td>300</td><td>AR<td>RT</td><td>RT</td><td>RT</td><td>300</td><td>300</td><td>300</td><td>AR<td>RT</td><td>RT</td><td>RT</td><td>300</td><td>300</td><td>300</td><td>AR<td>RT</td><td>RT</td><td>RT</td><td>300</td><td>300</td><td>300</td><td>AR<td>RT</td><td>RT</td><td>RT</td><td>300</td><td>300</td><td>300</td><td>AR<td>RT</td><td>RT</td><td>RT</td><td>300</td><td>300</td><td>300</td><td>AR<td>RT</td><td>RT</td><td>RT</td><td>300</td><td>300</td><td>300</td><td>AR<td>RT</td><td>RT</td><td>RT</td><td>300</td><td>300</td><td>300</td><td>AR<td>RT</td><td>RT</td><td>RT</td><td>300</td><td>300</td><td>300</td><td>AR<td>RT</td><td>RT</td><td>RT</td><td>300</td><td>300</td><td>300</td><td>AR<td>RT</td><td>RT</td><td>RT</td><td>300</td><td>300</td><td>300</td><td>AR<td>RT</td><td>RT</td><td>RT</td><td>300</td><td>300</td><td>300</td><td>AR<td>RT</td><td>RT</td><td>RT</td><td>300</td><td>300</td><td>300</td><td>AR<td>RT</td><td>RT</td><td>RT</td><td>300</td><td>300</td><td>300</td><td>AR<td>RT</td><td>RT</td><td>RT</td><td>300</td><td>300</td><</td></td></td></td></td></td></td></td></td></td></td></td></td></td></td></td></td></td></td></td></td></td></td></td></td></td></td></td></td></td></td></td></td></td></td></td></td></td></td></td></td></td></td></td></td></td></td></td></td></td></td></td></td></td></td></td></td></td></td></td></td></td></td></td></td></td></td></td></td></td></td></td></td></td></td></td></td></td> | RT | RT | RT | 300 | 300 | 300 | AR <td>RT</td> <td>RT</td> <td>RT</td> <td>300</td> <td>300</td> <td>300</td>
<td>AR<td>RT</td><td>RT</td><td>RT</td><td>300</td><td>300</td><td>300</td><td>AR<td>RT</td><td>RT</td><td>RT</td><td>300</td><td>300</td><td>300</td><td>AR<td>RT</td><td>RT</td><td>RT</td><td>300</td><td>300</td><td>300</td><td>AR<td>RT</td><td>RT</td><td>RT</td><td>300</td><td>300</td><td>300</td><td>AR<td>RT</td><td>RT</td><td>RT</td><td>300</td><td>300</td><td>300</td><td>AR<td>RT</td><td>RT</td><td>RT</td><td>300</td><td>300</td><td>300</td><td>AR<td>RT</td><td>RT</td><td>RT</td><td>300</td><td>300</td><td>300</td><td>AR<td>RT</td><td>RT</td><td>RT</td><td>300</td><td>300</td><td>300</td><td>AR<td>RT</td><td>RT</td><td>RT</td><td>300</td><td>300</td><td>300</td><td>AR<td>RT</td><td>RT</td><td>RT</td><td>300</td><td>300</td><td>300</td><td>AR<td>RT</td><td>RT</td><td>RT</td><td>300</td><td>300</td><td>300</td><td>AR<td>RT</td><td>RT</td><td>RT</td><td>300</td><td>300</td><td>300</td><td>AR<td>RT</td><td>RT</td><td>RT</td><td>300</td><td>300</td><td>300</td><td>AR<td>RT</td><td>RT</td><td>RT</td><td>300</td><td>300</td><td>300</td><td>AR<td>RT</td><td>RT</td><td>RT</td><td>300</td><td>300</td><td>300</td><td>AR<td>RT</td><td>RT</td><td>RT</td><td>300</td><td>300</td><td>300</td><td>AR<td>RT</td><td>RT</td><td>RT</td><td>300</td><td>300</td><td>300</td><td>AR<td>RT</td><td>RT</td><td>RT</td><td>300</td><td>300</td><td>300</td><td>AR<td>RT</td><td>RT</td><td>RT</td><td>300</td><td>300</td><td>300</td><td>AR<td>RT</td><td>RT</td><td>RT</td><td>300</td><td>300</td><td>300</td><td>AR<td>RT</td><td>RT</td><td>RT</td><td>300</td><td>300</td><td>300</td><td>AR<td>RT</td><td>RT</td><td>RT</td><td>300</td><td>300</td><td>300</td><td>AR<td>RT</td><td>RT</td><td>RT</td><td>300</td><td>300</td><td>300</td><td>AR<td>RT</td><td>RT</td><td>RT</td><td>300</td><td>300</td><td>300</td><td>AR<td>RT</td><td>RT</td><td>RT</td><td>300</td><td>300</td><td>300</td><td>AR<td>RT</td><td>RT</td><td>RT</td><td>300</td><td>300</td><td>300</td><td>AR<td>RT</td><td>RT</td><td>RT</td><td>300</td><td>300</td><td>300</td><td>AR<td>RT</td><td>RT</td><td>RT</td><td>300</td><td>300</td><td>300</td><td>AR<td>RT</td><td>RT</td><td>RT</td><td>300</td><td>300</td><td>300</td><td>AR<td>RT</td><td>RT</td><td>RT</td><td>300</td><td>300</td><td>300</td><td>AR<td>RT</td><td>RT</td><td>RT</td><td>300</td><td>300</td><td>300</td><td>AR<td>RT</td><td>RT</td><td>RT</td><td>300</td><td>300</td><td>300</td><td>AR<td>RT</td><td>RT</td><td>RT</td><td>300</td><td>300</td><td>300</td><td>AR<td>RT</td><td>RT</td><td>RT</td><td>300</td><td>300</td><td>300</td><td>AR<td>RT</td><td>RT</td><td>RT</td><td>300</td><td>300</td><td>300</td><td>AR<td>RT</td><td>RT</td><td>RT</td><td>300</td><td>300</td><td>300</td><td>AR<td>RT</td><td>RT</td><td>RT</td><td>300</td><td>300</td><td>300</td><td>AR<td>RT</td><td>RT</td><td>RT</td><td>300</td><td>300</td><td>300</td><td>AR<td>RT</td><td>RT</td><td>RT</td><td>300</td><td>300</td><td>300</td><td>AR<td>RT</td><td>RT</td><td>RT</td><td>300</td><td>300</td><td>300</td><td>AR<td>RT</td><td>RT</td><td>RT</td><td>300</td><td>300</td><td>300</td><td>AR<td>RT</td><td>RT</td><td>RT</td><td>300</td><td>300</td><td>300</td><td>AR<td>RT</td><td>RT</td><td>RT</td><td>300</td><td>300</td><td>300</td><td>AR<td>RT</td><td>RT</td><td>RT</td><td>300</td><td>300</td><td>300</td><td>AR<td>RT</td><td>RT</td><td>RT</td><td>300</td><td>300</td><td>300</td><td>AR<td>RT</td><td>RT</td><td>RT</td><td>300</td><td>300</td><td>300</td><td>AR<td>RT</td><td>RT</td><td>RT</td><td>300</td><td>300</td><td>300</td><td>AR<td>RT</td><td>RT</td><td>RT</td><td>300</td><td>300</td><td>300</td><td>AR<td>RT</td><td>RT</td><td>RT</td><td>300</td><td>300</td><td>300</td><td>AR<td>RT</td><td>RT</td><td>RT</td><td>300</td><td>300</td><td>300</td><td>AR<td>RT</td><td>RT</td><td>RT</td><td>300</td><td>300</td><td>300</td><td>AR<td>RT</td><td>RT</td><td>RT</td><td>300</td><td>300</td><td>300</td><td>AR<td>RT</td><td>RT</td><td>RT</td><td>300</td><td>300</td><td>300</td><td>AR<td>RT</td><td>RT</td><td>RT</td><td>300</td><td>300</td><td>300</td><td>AR<td>RT</td><td>RT</td><td>RT</td><td>300</td><td>300</td><td>300</td><td>AR<td>RT</td><td>RT</td><td>RT</td><td>300</td><td>300</td><td>300</td><td>AR<td>RT</td><td>RT</td><td>RT</td><td>300</td><td>300</td><td>300</td><td>AR<td>RT</td><td>RT</td><td>RT</td><td>300</td><td>300</td><td>300</td><td>AR<td>RT</td><td>RT</td><td>RT</td><td>300</td><td>300</td><td>300</td><td>AR<td>RT</td><td>RT</td><td>RT</td><td>300</td><td>300</td><td>300</td><td>AR<td>RT</td><td>RT</td><td>RT</td><td>300</td><td>300</td><td>300</td><td>AR<td>RT</td><td>RT</td><td>RT</td><td>300</td><td>300</td><td>300</td><td>AR<td>RT</td><td>RT</td><td>RT</td><td>300</td><td>300</td><td>300</td><td>AR<td>RT</td><td>RT</td><td>RT</td><td>300</td><td>300</td><td>300</td><td>AR<td>RT</td><td>RT</td><td>RT</td><td>300</td><td>300</td><td>300</td><td>AR<td>RT</td><td>RT</td><td>RT</td><td>300</td><td>300</td><td>300</td><td>AR<td>RT</td><td>RT</td><td>RT</td><td>300</td><td>300</td><td>300</td><td>AR<td>RT</td><td>RT</td><td>RT</td><td>300</td><td>300</td><td>300</td><td>AR<td>RT</td><td>RT</td><td>RT</td><td>300</td><td>300</td><td>300</td><td>AR<td>RT</td><td>RT</td><td>RT</td><td>300</td><td>300</td><td>300</td><td>AR<td>RT</td><td>RT</td><td>RT</td><td>300</td><td>300</td><td>300</td><td>AR<td>RT</td><td>RT</td><td>RT</td><td>300</td><td>300</td><td>300</td><td>AR<td>RT</td><td>RT</td><td>RT</td><td>300</td><td>300</td><td>300</td><td>AR<td>RT</td><td>RT</td><td>RT</td><td>300</td><td>300</td><td>300</td><td>AR<td>RT</td><td>RT</td><td>RT</td><td>300</td><td>300</td><td>300</td><td>AR<td>RT</td><td>RT</td><td>RT</td><td>300</td><td>300</td><td>300</td><td>AR<td>RT</td><td>RT</td><td>RT</td><td>300</td><td>300</td><</td></td></td></td></td></td></td></td></td></td></td></td></td></td></td></td></td></td></td></td></td></td></td></td></td></td></td></td></td></td></td></td></td></td></td></td></td></td></td></td></td></td></td></td></td></td></td></td></td></td></td></td></td></td></td></td></td></td></td></td></td></td></td></td></td></td></td></td></td></td></td></td></td></td></td></td></td> | RT | RT | RT | 300 | 300 | 300 | AR <td>RT</td> <td>RT</td> <td>RT</td> <td>300</td> <td>300</td> <td>300</td>
<td>AR<td>RT</td><td>RT</td><td>RT</td><td>300</td><td>300</td><td>300</td><td>AR<td>RT</td><td>RT</td><td>RT</td><td>300</td><td>300</td><td>300</td><td>AR<td>RT</td><td>RT</td><td>RT</td><td>300</td><td>300</td><td>300</td><td>AR<td>RT</td><td>RT</td><td>RT</td><td>300</td><td>300</td><td>300</td><td>AR<td>RT</td><td>RT</td><td>RT</td><td>300</td><td>300</td><td>300</td><td>AR<td>RT</td><td>RT</td><td>RT</td><td>300</td><td>300</td><td>300</td><td>AR<td>RT</td><td>RT</td><td>RT</td><td>300</td><td>300</td><td>300</td><td>AR<td>RT</td><td>RT</td><td>RT</td><td>300</td><td>300</td><td>300</td><td>AR<td>RT</td><td>RT</td><td>RT</td><td>300</td><td>300</td><td>300</td><td>AR<td>RT</td><td>RT</td><td>RT</td><td>300</td><td>300</td><td>300</td><td>AR<td>RT</td><td>RT</td><td>RT</td><td>300</td><td>300</td><td>300</td><td>AR<td>RT</td><td>RT</td><td>RT</td><td>300</td><td>300</td><td>300</td><td>AR<td>RT</td><td>RT</td><td>RT</td><td>300</td><td>300</td><td>300</td><td>AR<td>RT</td><td>RT</td><td>RT</td><td>300</td><td>300</td><td>300</td><td>AR<td>RT</td><td>RT</td><td>RT</td><td>300</td><td>300</td><td>300</td><td>AR<td>RT</td><td>RT</td><td>RT</td><td>300</td><td>300</td><td>300</td><td>AR<td>RT</td><td>RT</td><td>RT</td><td>300</td><td>300</td><td>300</td><td>AR<td>RT</td><td>RT</td><td>RT</td><td>300</td><td>300</td><td>300</td><td>AR<td>RT</td><td>RT</td><td>RT</td><td>300</td><td>300</td><td>300</td><td>AR<td>RT</td><td>RT</td><td>RT</td><td>300</td><td>300</td><td>300</td><td>AR<td>RT</td><td>RT</td><td>RT</td><td>300</td><td>300</td><td>300</td><td>AR<td>RT</td><td>RT</td><td>RT</td><td>300</td><td>300</td><td>300</td><td>AR<td>RT</td><td>RT</td><td>RT</td><td>300</td><td>300</td><td>300</td><td>AR<td>RT</td><td>RT</td><td>RT</td><td>300</td><td>300</td><td>300</td><td>AR<td>RT</td><td>RT</td><td>RT</td><td>300</td><td>300</td><td>300</td><td>AR<td>RT</td><td>RT</td><td>RT</td><td>300</td><td>300</td><td>300</td><td>AR<td>RT</td><td>RT</td><td>RT</td><td>300</td><td>300</td><td>300</td><td>AR<td>RT</td><td>RT</td><td>RT</td><td>300</td><td>300</td><td>300</td><td>AR<td>RT</td><td>RT</td><td>RT</td><td>300</td><td>300</td><td>300</td><td>AR<td>RT</td><td>RT</td><td>RT</td><td>300</td><td>300</td><td>300</td><td>AR<td>RT</td><td>RT</td><td>RT</td><td>300</td><td>300</td><td>300</td><td>AR<td>RT</td><td>RT</td><td>RT</td><td>300</td><td>300</td><td>300</td><td>AR<td>RT</td><td>RT</td><td>RT</td><td>300</td><td>300</td><td>300</td><td>AR<td>RT</td><td>RT</td><td>RT</td><td>300</td><td>300</td><td>300</td><td>AR<td>RT</td><td>RT</td><td>RT</td><td>300</td><td>300</td><td>300</td><td>AR<td>RT</td><td>RT</td><td>RT</td><td>300</td><td>300</td><td>300</td><td>AR<td>RT</td><td>RT</td><td>RT</td><td>300</td><td>300</td><td>300</td><td>AR<td>RT</td><td>RT</td><td>RT</td><td>300</td><td>300</td><td>300</td><td>AR<td>RT</td><td>RT</td><td>RT</td><td>300</td><td>300</td><td>300</td><td>AR<td>RT</td><td>RT</td><td>RT</td><td>300</td><td>300</td><td>300</td><td>AR<td>RT</td><td>RT</td><td>RT</td><td>300</td><td>300</td><td>300</td><td>AR<td>RT</td><td>RT</td><td>RT</td><td>300</td><td>300</td><td>300</td><td>AR<td>RT</td><td>RT</td><td>RT</td><td>300</td><td>300</td><td>300</td><td>AR<td>RT</td><td>RT</td><td>RT</td><td>300</td><td>300</td><td>300</td><td>AR<td>RT</td><td>RT</td><td>RT</td><td>300</td><td>300</td><td>300</td><td>AR<td>RT</td><td>RT</td><td>RT</td><td>300</td><td>300</td><td>300</td><td>AR<td>RT</td><td>RT</td><td>RT</td><td>300</td><td>300</td><td>300</td><td>AR<td>RT</td><td>RT</td><td>RT</td><td>300</td><td>300</td><td>300</td><td>AR<td>RT</td><td>RT</td><td>RT</td><td>300</td><td>300</td><td>300</td><td>AR<td>RT</td><td>RT</td><td>RT</td><td>300</td><td>300</td><td>300</td><td>AR<td>RT</td><td>RT</td><td>RT</td><td>300</td><td>300</td><td>300</td><td>AR<td>RT</td><td>RT</td><td>RT</td><td>300</td><td>300</td><td>300</td><td>AR<td>RT</td><td>RT</td><td>RT</td><td>300</td><td>300</td><td>300</td><td>AR<td>RT</td><td>RT</td><td>RT</td><td>300</td><td>300</td><td>300</td><td>AR<td>RT</td><td>RT</td><td>RT</td><td>300</td><td>300</td><td>300</td><td>AR<td>RT</td><td>RT</td><td>RT</td><td>300</td><td>300</td><td>300</td><td>AR<td>RT</td><td>RT</td><td>RT</td><td>300</td><td>300</td><td>300</td><td>AR<td>RT</td><td>RT</td><td>RT</td><td>300</td><td>300</td><td>300</td><td>AR<td>RT</td><td>RT</td><td>RT</td><td>300</td><td>300</td><td>300</td><td>AR<td>RT</td><td>RT</td><td>RT</td><td>300</td><td>300</td><td>300</td><td>AR<td>RT</td><td>RT</td><td>RT</td><td>300</td><td>300</td><td>300</td><td>AR<td>RT</td><td>RT</td><td>RT</td><td>300</td><td>300</td><td>300</td><td>AR<td>RT</td><td>RT</td><td>RT</td><td>300</td><td>300</td><td>300</td><td>AR<td>RT</td><td>RT</td><td>RT</td><td>300</td><td>300</td><td>300</td><td>AR<td>RT</td><td>RT</td><td>RT</td><td>300</td><td>300</td><td>300</td><td>AR<td>RT</td><td>RT</td><td>RT</td><td>300</td><td>300</td><td>300</td><td>AR<td>RT</td><td>RT</td><td>RT</td><td>300</td><td>300</td><td>300</td><td>AR<td>RT</td><td>RT</td><td>RT</td><td>300</td><td>300</td><td>300</td><td>AR<td>RT</td><td>RT</td><td>RT</td><td>300</td><td>300</td><td>300</td><td>AR<td>RT</td><td>RT</td><td>RT</td><td>300</td><td>300</td><td>300</td><td>AR<td>RT</td><td>RT</td><td>RT</td><td>300</td><td>300</td><td>300</td><td>AR<td>RT</td><td>RT</td><td>RT</td><td>300</td><td>300</td><td>300</td><td>AR<td>RT</td><td>RT</td><td>RT</td><td>300</td><td>300</td><td>300</td><td>AR<td>RT</td><td>RT</td><td>RT</td><td>300</td><td>300</td><td>300</td><td>AR<td>RT</td><td>RT</td><td>RT</td><td>300</td><td>300</td><td>300</td><td>AR<td>RT</td><td>RT</td><td>RT</td><td>300</td><td>300</td><</td></td></td></td></td></td></td></td></td></td></td></td></td></td></td></td></td></td></td></td></td></td></td></td></td></td></td></td></td></td></td></td></td></td></td></td></td></td></td></td></td></td></td></td></td></td></td></td></td></td></td></td></td></td></td></td></td></td></td></td></td></td></td></td></td></td></td></td></td></td></td></td></td></td></td></td> | RT | RT | RT | 300 | 300 | 300 | AR <td>RT</td> <td>RT</td> <td>RT</td> <td>300</td> <td>300</td> <td>300</td>
<td>AR<td>RT</td><td>RT</td><td>RT</td><td>300</td><td>300</td><td>300</td><td>AR<td>RT</td><td>RT</td><td>RT</td><td>300</td><td>300</td><td>300</td><td>AR<td>RT</td><td>RT</td><td>RT</td><td>300</td><td>300</td><td>300</td><td>AR<td>RT</td><td>RT</td><td>RT</td><td>300</td><td>300</td><td>300</td><td>AR<td>RT</td><td>RT</td><td>RT</td><td>300</td><td>300</td><td>300</td><td>AR<td>RT</td><td>RT</td><td>RT</td><td>300</td><td>300</td><td>300</td><td>AR<td>RT</td><td>RT</td><td>RT</td><td>300</td><td>300</td><td>300</td><td>AR<td>RT</td><td>RT</td><td>RT</td><td>300</td><td>300</td><td>300</td><td>AR<td>RT</td><td>RT</td><td>RT</td><td>300</td><td>300</td><td>300</td><td>AR<td>RT</td><td>RT</td><td>RT</td><td>300</td><td>300</td><td>300</td><td>AR<td>RT</td><td>RT</td><td>RT</td><td>300</td><td>300</td><td>300</td><td>AR<td>RT</td><td>RT</td><td>RT</td><td>300</td><td>300</td><td>300</td><td>AR<td>RT</td><td>RT</td><td>RT</td><td>300</td><td>300</td><td>300</td><td>AR<td>RT</td><td>RT</td><td>RT</td><td>300</td><td>300</td><td>300</td><td>AR<td>RT</td><td>RT</td><td>RT</td><td>300</td><td>300</td><td>300</td><td>AR<td>RT</td><td>RT</td><td>RT</td><td>300</td><td>300</td><td>300</td><td>AR<td>RT</td><td>RT</td><td>RT</td><td>300</td><td>300</td><td>300</td><td>AR<td>RT</td><td>RT</td><td>RT</td><td>300</td><td>300</td><td>300</td><td>AR<td>RT</td><td>RT</td><td>RT</td><td>300</td><td>300</td><td>300</td><td>AR<td>RT</td><td>RT</td><td>RT</td><td>300</td><td>300</td><td>300</td><td>AR<td>RT</td><td>RT</td><td>RT</td><td>300</td><td>300</td><td>300</td><td>AR<td>RT</td><td>RT</td><td>RT</td><td>300</td><td>300</td><td>300</td><td>AR<td>RT</td><td>RT</td><td>RT</td><td>300</td><td>300</td><td>300</td><td>AR<td>RT</td><td>RT</td><td>RT</td><td>300</td><td>300</td><td>300</td><td>AR<td>RT</td><td>RT</td><td>RT</td><td>300</td><td>300</td><td>300</td><td>AR<td>RT</td><td>RT</td><td>RT</td><td>300</td><td>300</td><td>300</td><td>AR<td>RT</td><td>RT</td><td>RT</td><td>300</td><td>300</td><td>300</td><td>AR<td>RT</td><td>RT</td><td>RT</td><td>300</td><td>300</td><td>300</td><td>AR<td>RT</td><td>RT</td><td>RT</td><td>300</td><td>300</td><td>300</td><td>AR<td>RT</td><td>RT</td><td>RT</td><td>300</td><td>300</td><td>300</td><td>AR<td>RT</td><td>RT</td><td>RT</td><td>300</td><td>300</td><td>300</td><td>AR<td>RT</td><td>RT</td><td>RT</td><td>300</td><td>300</td><td>300</td><td>AR<td>RT</td><td>RT</td><td>RT</td><td>300</td><td>300</td><td>300</td><td>AR<td>RT</td><td>RT</td><td>RT</td><td>300</td><td>300</td><td>300</td><td>AR<td>RT</td><td>RT</td><td>RT</td><td>300</td><td>300</td><td>300</td><td>AR<td>RT</td><td>RT</td><td>RT</td><td>300</td><td>300</td><td>300</td><td>AR<td>RT</td><td>RT</td><td>RT</td><td>300</td><td>300</td><td>300</td><td>AR<td>RT</td><td>RT</td><td>RT</td><td>300</td><td>300</td><td>300</td><td>AR<td>RT</td><td>RT</td><td>RT</td><td>300</td><td>300</td><td>300</td><td>AR<td>RT</td><td>RT</td><td>RT</td><td>300</td><td>300</td><td>300</td><td>AR<td>RT</td><td>RT</td><td>RT</td><td>300</td><td>300</td><td>300</td><td>AR<td>RT</td><td>RT</td><td>RT</td><td>300</td><td>300</td><td>300</td><td>AR<td>RT</td><td>RT</td><td>RT</td><td>300</td><td>300</td><td>300</td><td>AR<td>RT</td><td>RT</td><td>RT</td><td>300</td><td>300</td><td>300</td><td>AR<td>RT</td><td>RT</td><td>RT</td><td>300</td><td>300</td><td>300</td><td>AR<td>RT</td><td>RT</td><td>RT</td><td>300</td><td>300</td><td>300</td><td>AR<td>RT</td><td>RT</td><td>RT</td><td>300</td><td>300</td><td>300</td><td>AR<td>RT</td><td>RT</td><td>RT</td><td>300</td><td>300</td><td>300</td><td>AR<td>RT</td><td>RT</td><td>RT</td><td>300</td><td>300</td><td>300</td><td>AR<td>RT</td><td>RT</td><td>RT</td><td>300</td><td>300</td><td>300</td><td>AR<td>RT</td><td>RT</td><td>RT</td><td>300</td><td>300</td><td>300</td><td>AR<td>RT</td><td>RT</td><td>RT</td><td>300</td><td>300</td><td>300</td><td>AR<td>RT</td><td>RT</td><td>RT</td><td>300</td><td>300</td><td>300</td><td>AR<td>RT</td><td>RT</td><td>RT</td><td>300</td><td>300</td><td>300</td><td>AR<td>RT</td><td>RT</td><td>RT</td><td>300</td><td>300</td><td>300</td><td>AR<td>RT</td><td>RT</td><td>RT</td><td>300</td><td>300</td><td>300</td><td>AR<td>RT</td><td>RT</td><td>RT</td><td>300</td><td>300</td><td>300</td><td>AR<td>RT</td><td>RT</td><td>RT</td><td>300</td><td>300</td><td>300</td><td>AR<td>RT</td><td>RT</td><td>RT</td><td>300</td><td>300</td><td>300</td><td>AR<td>RT</td><td>RT</td><td>RT</td><td>300</td><td>300</td><td>300</td><td>AR<td>RT</td><td>RT</td><td>RT</td><td>300</td><td>300</td><td>300</td><td>AR<td>RT</td><td>RT</td><td>RT</td><td>300</td><td>300</td><td>300</td><td>AR<td>RT</td><td>RT</td><td>RT</td><td>300</td><td>300</td><td>300</td><td>AR<td>RT</td><td>RT</td><td>RT</td><td>300</td><td>300</td><td>300</td><td>AR<td>RT</td><td>RT</td><td>RT</td><td>300</td><td>300</td><td>300</td><td>AR<td>RT</td><td>RT</td><td>RT</td><td>300</td><td>300</td><td>300</td><td>AR<td>RT</td><td>RT</td><td>RT</td><td>300</td><td>300</td><td>300</td><td>AR<td>RT</td><td>RT</td><td>RT</td><td>300</td><td>300</td><td>300</td><td>AR<td>RT</td><td>RT</td><td>RT</td><td>300</td><td>300</td><td>300</td><td>AR<td>RT</td><td>RT</td><td>RT</td><td>300</td><td>300</td><td>300</td><td>AR<td>RT</td><td>RT</td><td>RT</td><td>300</td><td>300</td><td>300</td><td>AR<td>RT</td><td>RT</td><td>RT</td><td>300</td><td>300</td><td>300</td><td>AR<td>RT</td><td>RT</td><td>RT</td><td>300</td><td>300</td><td>300</td><td>AR<td>RT</td><td>RT</td><td>RT</td><td>300</td><td>300</td><td>300</td><td>AR<td>RT</td><td>RT</td><td>RT</td><td>300</td><td>300</td><</td></td></td></td></td></td></td></td></td></td></td></td></td></td></td></td></td></td></td></td></td></td></td></td></td></td></td></td></td></td></td></td></td></td></td></td></td></td></td></td></td></td></td></td></td></td></td></td></td></td></td></td></td></td></td></td></td></td></td></td></td></td></td></td></td></td></td></td></td></td></td></td></td></td></td> | RT | RT | RT | 300 | 300 | 300 | AR <td>RT</td> <td>RT</td> <td>RT</td> <td>300</td> <td>300</td> <td>300</td>
<td>AR<td>RT</td><td>RT</td><td>RT</td><td>300</td><td>300</td><td>300</td><td>AR<td>RT</td><td>RT</td><td>RT</td><td>300</td><td>300</td><td>300</td><td>AR<td>RT</td><td>RT</td><td>RT</td><td>300</td><td>300</td><td>300</td><td>AR<td>RT</td><td>RT</td><td>RT</td><td>300</td><td>300</td><td>300</td><td>AR<td>RT</td><td>RT</td><td>RT</td><td>300</td><td>300</td><td>300</td><td>AR<td>RT</td><td>RT</td><td>RT</td><td>300</td><td>300</td><td>300</td><td>AR<td>RT</td><td>RT</td><td>RT</td><td>300</td><td>300</td><td>300</td><td>AR<td>RT</td><td>RT</td><td>RT</td><td>300</td><td>300</td><td>300</td><td>AR<td>RT</td><td>RT</td><td>RT</td><td>300</td><td>300</td><td>300</td><td>AR<td>RT</td><td>RT</td><td>RT</td><td>300</td><td>300</td><td>300</td><td>AR<td>RT</td><td>RT</td><td>RT</td><td>300</td><td>300</td><td>300</td><td>AR<td>RT</td><td>RT</td><td>RT</td><td>300</td><td>300</td><td>300</td><td>AR<td>RT</td><td>RT</td><td>RT</td><td>300</td><td>300</td><td>300</td><td>AR<td>RT</td><td>RT</td><td>RT</td><td>300</td><td>300</td><td>300</td><td>AR<td>RT</td><td>RT</td><td>RT</td><td>300</td><td>300</td><td>300</td><td>AR<td>RT</td><td>RT</td><td>RT</td><td>300</td><td>300</td><td>300</td><td>AR<td>RT</td><td>RT</td><td>RT</td><td>300</td><td>300</td><td>300</td><td>AR<td>RT</td><td>RT</td><td>RT</td><td>300</td><td>300</td><td>300</td><td>AR<td>RT</td><td>RT</td><td>RT</td><td>300</td><td>300</td><td>300</td><td>AR<td>RT</td><td>RT</td><td>RT</td><td>300</td><td>300</td><td>300</td><td>AR<td>RT</td><td>RT</td><td>RT</td><td>300</td><td>300</td><td>300</td><td>AR<td>RT</td><td>RT</td><td>RT</td><td>300</td><td>300</td><td>300</td><td>AR<td>RT</td><td>RT</td><td>RT</td><td>300</td><td>300</td><td>300</td><td>AR<td>RT</td><td>RT</td><td>RT</td><td>300</td><td>300</td><td>300</td><td>AR<td>RT</td><td>RT</td><td>RT</td><td>300</td><td>300</td><td>300</td><td>AR<td>RT</td><td>RT</td><td>RT</td><td>300</td><td>300</td><td>300</td><td>AR<td>RT</td><td>RT</td><td>RT</td><td>300</td><td>300</td><td>300</td><td>AR<td>RT</td><td>RT</td><td>RT</td><td>300</td><td>300</td><td>300</td><td>AR<td>RT</td><td>RT</td><td>RT</td><td>300</td><td>300</td><td>300</td><td>AR<td>RT</td><td>RT</td><td>RT</td><td>300</td><td>300</td><td>300</td><td>AR<td>RT</td><td>RT</td><td>RT</td><td>300</td><td>300</td><td>300</td><td>AR<td>RT</td><td>RT</td><td>RT</td><td>300</td><td>300</td><td>300</td><td>AR<td>RT</td><td>RT</td><td>RT</td><td>300</td><td>300</td><td>300</td><td>AR<td>RT</td><td>RT</td><td>RT</td><td>300</td><td>300</td><td>300</td><td>AR<td>RT</td><td>RT</td><td>RT</td><td>300</td><td>300</td><td>300</td><td>AR<td>RT</td><td>RT</td><td>RT</td><td>300</td><td>300</td><td>300</td><td>AR<td>RT</td><td>RT</td><td>RT</td><td>300</td><td>300</td><td>300</td><td>AR<td>RT</td><td>RT</td><td>RT</td><td>300</td><td>300</td><td>300</td><td>AR<td>RT</td><td>RT</td><td>RT</td><td>300</td><td>300</td><td>300</td><td>AR<td>RT</td><td>RT</td><td>RT</td><td>300</td><td>300</td><td>300</td><td>AR<td>RT</td><td>RT</td><td>RT</td><td>300</td><td>300</td><td>300</td><td>AR<td>RT</td><td>RT</td><td>RT</td><td>300</td><td>300</td><td>300</td><td>AR<td>RT</td><td>RT</td><td>RT</td><td>300</td><td>300</td><td>300</td><td>AR<td>RT</td><td>RT</td><td>RT</td><td>300</td><td>300</td><td>300</td><td>AR<td>RT</td><td>RT</td><td>RT</td><td>300</td><td>300</td><td>300</td><td>AR<td>RT</td><td>RT</td><td>RT</td><td>300</td><td>300</td><td>300</td><td>AR<td>RT</td><td>RT</td><td>RT</td><td>300</td><td>300</td><td>300</td><td>AR<td>RT</td><td>RT</td><td>RT</td><td>300</td><td>300</td><td>300</td><td>AR<td>RT</td><td>RT</td><td>RT</td><td>300</td><td>300</td><td>300</td><td>AR<td>RT</td><td>RT</td><td>RT</td><td>300</td><td>300</td><td>300</td><td>AR<td>RT</td><td>RT</td><td>RT</td><td>300</td><td>300</td><td>300</td><td>AR<td>RT</td><td>RT</td><td>RT</td><td>300</td><td>300</td><td>300</td><td>AR<td>RT</td><td>RT</td><td>RT</td><td>300</td><td>300</td><td>300</td><td>AR<td>RT</td><td>RT</td><td>RT</td><td>300</td><td>300</td><td>300</td><td>AR<td>RT</td><td>RT</td><td>RT</td><td>300</td><td>300</td><td>300</td><td>AR<td>RT</td><td>RT</td><td>RT</td><td>300</td><td>300</td><td>300</td><td>AR<td>RT</td><td>RT</td><td>RT</td><td>300</td><td>300</td><td>300</td><td>AR<td>RT</td><td>RT</td><td>RT</td><td>300</td><td>300</td><td>300</td><td>AR<td>RT</td><td>RT</td><td>RT</td><td>300</td><td>300</td><td>300</td><td>AR<td>RT</td><td>RT</td><td>RT</td><td>300</td><td>300</td><td>300</td><td>AR<td>RT</td><td>RT</td><td>RT</td><td>300</td><td>300</td><td>300</td><td>AR<td>RT</td><td>RT</td><td>RT</td><td>300</td><td>300</td><td>300</td><td>AR<td>RT</td><td>RT</td><td>RT</td><td>300</td><td>300</td><td>300</td><td>AR<td>RT</td><td>RT</td><td>RT</td><td>300</td><td>300</td><td>300</td><td>AR<td>RT</td><td>RT</td><td>RT</td><td>300</td><td>300</td><td>300</td><td>AR<td>RT</td><td>RT</td><td>RT</td><td>300</td><td>300</td><td>300</td><td>AR<td>RT</td><td>RT</td><td>RT</td><td>300</td><td>300</td><td>300</td><td>AR<td>RT</td><td>RT</td><td>RT</td><td>300</td><td>300</td><td>300</td><td>AR<td>RT</td><td>RT</td><td>RT</td><td>300</td><td>300</td><td>300</td><td>AR<td>RT</td><td>RT</td><td>RT</td><td>300</td><td>300</td><td>300</td><td>AR<td>RT</td><td>RT</td><td>RT</td><td>300</td><td>300</td><td>300</td><td>AR<td>RT</td><td>RT</td><td>RT</td><td>300</td><td>300</td><td>300</td><td>AR<td>RT</td><td>RT</td><td>RT</td><td>300</td><td>300</td><td>300</td><td>AR<td>RT</td><td>RT</td><td>RT</td><td>300</td><td>300</td><</td></td></td></td></td></td></td></td></td></td></td></td></td></td></td></td></td></td></td></td></td></td></td></td></td></td></td></td></td></td></td></td></td></td></td></td></td></td></td></td></td></td></td></td></td></td></td></td></td></td></td></td></td></td></td></td></td></td></td></td></td></td></td></td></td></td></td></td></td></td></td></td></td></td> | RT | RT | RT | 300 | 300 | 300 | AR <td>RT</td> <td>RT</td> <td>RT</td> <td>300</td> <td>300</td> <td>300</td>
<td>AR<td>RT</td><td>RT</td><td>RT</td><td>300</td><td>300</td><td>300</td><td>AR<td>RT</td><td>RT</td><td>RT</td><td>300</td><td>300</td><td>300</td><td>AR<td>RT</td><td>RT</td><td>RT</td><td>300</td><td>300</td><td>300</td><td>AR<td>RT</td><td>RT</td><td>RT</td><td>300</td><td>300</td><td>300</td><td>AR<td>RT</td><td>RT</td><td>RT</td><td>300</td><td>300</td><td>300</td><td>AR<td>RT</td><td>RT</td><td>RT</td><td>300</td><td>300</td><td>300</td><td>AR<td>RT</td><td>RT</td><td>RT</td><td>300</td><td>300</td><td>300</td><td>AR<td>RT</td><td>RT</td><td>RT</td><td>300</td><td>300</td><td>300</td><td>AR<td>RT</td><td>RT</td><td>RT</td><td>300</td><td>300</td><td>300</td><td>AR<td>RT</td><td>RT</td><td>RT</td><td>300</td><td>300</td><td>300</td><td>AR<td>RT</td><td>RT</td><td>RT</td><td>300</td><td>300</td><td>300</td><td>AR<td>RT</td><td>RT</td><td>RT</td><td>300</td><td>300</td><td>300</td><td>AR<td>RT</td><td>RT</td><td>RT</td><td>300</td><td>300</td><td>300</td><td>AR<td>RT</td><td>RT</td><td>RT</td><td>300</td><td>300</td><td>300</td><td>AR<td>RT</td><td>RT</td><td>RT</td><td>300</td><td>300</td><td>300</td><td>AR<td>RT</td><td>RT</td><td>RT</td><td>300</td><td>300</td><td>300</td><td>AR<td>RT</td><td>RT</td><td>RT</td><td>300</td><td>300</td><td>300</td><td>AR<td>RT</td><td>RT</td><td>RT</td><td>300</td><td>300</td><td>300</td><td>AR<td>RT</td><td>RT</td><td>RT</td><td>300</td><td>300</td><td>300</td><td>AR<td>RT</td><td>RT</td><td>RT</td><td>300</td><td>300</td><td>300</td><td>AR<td>RT</td><td>RT</td><td>RT</td><td>300</td><td>300</td><td>300</td><td>AR<td>RT</td><td>RT</td><td>RT</td><td>300</td><td>300</td><td>300</td><td>AR<td>RT</td><td>RT</td><td>RT</td><td>300</td><td>300</td><td>300</td><td>AR<td>RT</td><td>RT</td><td>RT</td><td>300</td><td>300</td><td>300</td><td>AR<td>RT</td><td>RT</td><td>RT</td><td>300</td><td>300</td><td>300</td><td>AR<td>RT</td><td>RT</td><td>RT</td><td>300</td><td>300</td><td>300</td><td>AR<td>RT</td><td>RT</td><td>RT</td><td>300</td><td>300</td><td>300</td><td>AR<td>RT</td><td>RT</td><td>RT</td><td>300</td><td>300</td><td>300</td><td>AR<td>RT</td><td>RT</td><td>RT</td><td>300</td><td>300</td><td>300</td><td>AR<td>RT</td><td>RT</td><td>RT</td><td>300</td><td>300</td><td>300</td><td>AR<td>RT</td><td>RT</td><td>RT</td><td>300</td><td>300</td><td>300</td><td>AR<td>RT</td><td>RT</td><td>RT</td><td>300</td><td>300</td><td>300</td><td>AR<td>RT</td><td>RT</td><td>RT</td><td>300</td><td>300</td><td>300</td><td>AR<td>RT</td><td>RT</td><td>RT</td><td>300</td><td>300</td><td>300</td><td>AR<td>RT</td><td>RT</td><td>RT</td><td>300</td><td>300</td><td>300</td><td>AR<td>RT</td><td>RT</td><td>RT</td><td>300</td><td>300</td><td>300</td><td>AR<td>RT</td><td>RT</td><td>RT</td><td>300</td><td>300</td><td>300</td><td>AR<td>RT</td><td>RT</td><td>RT</td><td>300</td><td>300</td><td>300</td><td>AR<td>RT</td><td>RT</td><td>RT</td><td>300</td><td>300</td><td>300</td><td>AR<td>RT</td><td>RT</td><td>RT</td><td>300</td><td>300</td><td>300</td><td>AR<td>RT</td><td>RT</td><td>RT</td><td>300</td><td>300</td><td>300</td><td>AR<td>RT</td><td>RT</td><td>RT</td><td>300</td><td>300</td><td>300</td><td>AR<td>RT</td><td>RT</td><td>RT</td><td>300</td><td>300</td><td>300</td><td>AR<td>RT</td><td>RT</td><td>RT</td><td>300</td><td>300</td><td>300</td><td>AR<td>RT</td><td>RT</td><td>RT</td><td>300</td><td>300</td><td>300</td><td>AR<td>RT</td><td>RT</td><td>RT</td><td>300</td><td>300</td><td>300</td><td>AR<td>RT</td><td>RT</td><td>RT</td><td>300</td><td>300</td><td>300</td><td>AR<td>RT</td><td>RT</td><td>RT</td><td>300</td><td>300</td><td>300</td><td>AR<td>RT</td><td>RT</td><td>RT</td><td>300</td><td>300</td><td>300</td><td>AR<td>RT</td><td>RT</td><td>RT</td><td>300</td><td>300</td><td>300</td><td>AR<td>RT</td><td>RT</td><td>RT</td><td>300</td><td>300</td><td>300</td><td>AR<td>RT</td><td>RT</td><td>RT</td><td>300</td><td>300</td><td>300</td><td>AR<td>RT</td><td>RT</td><td>RT</td><td>300</td><td>300</td><td>300</td><td>AR<td>RT</td><td>RT</td><td>RT</td><td>300</td><td>300</td><td>300</td><td>AR<td>RT</td><td>RT</td><td>RT</td><td>300</td><td>300</td><td>300</td><td>AR<td>RT</td><td>RT</td><td>RT</td><td>300</td><td>300</td><td>300</td><td>AR<td>RT</td><td>RT</td><td>RT</td><td>300</td><td>300</td><td>300</td><td>AR<td>RT</td><td>RT</td><td>RT</td><td>300</td><td>300</td><td>300</td><td>AR<td>RT</td><td>RT</td><td>RT</td><td>300</td><td>300</td><td>300</td><td>AR<td>RT</td><td>RT</td><td>RT</td><td>300</td><td>300</td><td>300</td><td>AR<td>RT</td><td>RT</td><td>RT</td><td>300</td><td>300</td><td>300</td><td>AR<td>RT</td><td>RT</td><td>RT</td><td>300</td><td>300</td><td>300</td><td>AR<td>RT</td><td>RT</td><td>RT</td><td>300</td><td>300</td><td>300</td><td>AR<td>RT</td><td>RT</td><td>RT</td><td>300</td><td>300</td><td>300</td><td>AR<td>RT</td><td>RT</td><td>RT</td><td>300</td><td>300</td><td>300</td><td>AR<td>RT</td><td>RT</td><td>RT</td><td>300</td><td>300</td><td>300</td><td>AR<td>RT</td><td>RT</td><td>RT</td><td>300</td><td>300</td><td>300</td><td>AR<td>RT</td><td>RT</td><td>RT</td><td>300</td><td>300</td><td>300</td><td>AR<td>RT</td><td>RT</td><td>RT</td><td>300</td><td>300</td><td>300</td><td>AR<td>RT</td><td>RT</td><td>RT</td><td>300</td><td>300</td><td>300</td><td>AR<td>RT</td><td>RT</td><td>RT</td><td>300</td><td>300</td><td>300</td><td>AR<td>RT</td><td>RT</td><td>RT</td><td>300</td><td>300</td><td>300</td><td>AR<td>RT</td><td>RT</td><td>RT</td><td>300</td><td>300</td><</td></td></td></td></td></td></td></td></td></td></td></td></td></td></td></td></td></td></td></td></td></td></td></td></td></td></td></td></td></td></td></td></td></td></td></td></td></td></td></td></td></td></td></td></td></td></td></td></td></td></td></td></td></td></td></td></td></td></td></td></td></td></td></td></td></td></td></td></td></td></td></td></td> | RT | RT | RT | 300 | 300 | 300 | AR <td>RT</td> <td>RT</td> <td>RT</td> <td>300</td> <td>300</td> <td>300</td>
<td>AR<td>RT</td><td>RT</td><td>RT</td><td>300</td><td>300</td><td>300</td><td>AR<td>RT</td><td>RT</td><td>RT</td><td>300</td><td>300</td><td>300</td><td>AR<td>RT</td><td>RT</td><td>RT</td><td>300</td><td>300</td><td>300</td><td>AR<td>RT</td><td>RT</td><td>RT</td><td>300</td><td>300</td><td>300</td><td>AR<td>RT</td><td>RT</td><td>RT</td><td>300</td><td>300</td><td>300</td><td>AR<td>RT</td><td>RT</td><td>RT</td><td>300</td><td>300</td><td>300</td><td>AR<td>RT</td><td>RT</td><td>RT</td><td>300</td><td>300</td><td>300</td><td>AR<td>RT</td><td>RT</td><td>RT</td><td>300</td><td>300</td><td>300</td><td>AR<td>RT</td><td>RT</td><td>RT</td><td>300</td><td>300</td><td>300</td><td>AR<td>RT</td><td>RT</td><td>RT</td><td>300</td><td>300</td><td>300</td><td>AR<td>RT</td><td>RT</td><td>RT</td><td>300</td><td>300</td><td>300</td><td>AR<td>RT</td><td>RT</td><td>RT</td><td>300</td><td>300</td><td>300</td><td>AR<td>RT</td><td>RT</td><td>RT</td><td>300</td><td>300</td><td>300</td><td>AR<td>RT</td><td>RT</td><td>RT</td><td>300</td><td>300</td><td>300</td><td>AR<td>RT</td><td>RT</td><td>RT</td><td>300</td><td>300</td><td>300</td><td>AR<td>RT</td><td>RT</td><td>RT</td><td>300</td><td>300</td><td>300</td><td>AR<td>RT</td><td>RT</td><td>RT</td><td>300</td><td>300</td><td>300</td><td>AR<td>RT</td><td>RT</td><td>RT</td><td>300</td><td>300</td><td>300</td><td>AR<td>RT</td><td>RT</td><td>RT</td><td>300</td><td>300</td><td>300</td><td>AR<td>RT</td><td>RT</td><td>RT</td><td>300</td><td>300</td><td>300</td><td>AR<td>RT</td><td>RT</td><td>RT</td><td>300</td><td>300</td><td>300</td><td>AR<td>RT</td><td>RT</td><td>RT</td><td>300</td><td>300</td><td>300</td><td>AR<td>RT</td><td>RT</td><td>RT</td><td>300</td><td>300</td><td>300</td><td>AR<td>RT</td><td>RT</td><td>RT</td><td>300</td><td>300</td><td>300</td><td>AR<td>RT</td><td>RT</td><td>RT</td><td>300</td><td>300</td><td>300</td><td>AR<td>RT</td><td>RT</td><td>RT</td><td>300</td><td>300</td><td>300</td><td>AR<td>RT</td><td>RT</td><td>RT</td><td>300</td><td>300</td><td>300</td><td>AR<td>RT</td><td>RT</td><td>RT</td><td>300</td><td>300</td><td>300</td><td>AR<td>RT</td><td>RT</td><td>RT</td><td>300</td><td>300</td><td>300</td><td>AR<td>RT</td><td>RT</td><td>RT</td><td>300</td><td>300</td><td>300</td><td>AR<td>RT</td><td>RT</td><td>RT</td><td>300</td><td>300</td><td>300</td><td>AR<td>RT</td><td>RT</td><td>RT</td><td>300</td><td>300</td><td>300</td><td>AR<td>RT</td><td>RT</td><td>RT</td><td>300</td><td>300</td><td>300</td><td>AR<td>RT</td><td>RT</td><td>RT</td><td>300</td><td>300</td><td>300</td><td>AR<td>RT</td><td>RT</td><td>RT</td><td>300</td><td>300</td><td>300</td><td>AR<td>RT</td><td>RT</td><td>RT</td><td>300</td><td>300</td><td>300</td><td>AR<td>RT</td><td>RT</td><td>RT</td><td>300</td><td>300</td><td>300</td><td>AR<td>RT</td><td>RT</td><td>RT</td><td>300</td><td>300</td><td>300</td><td>AR<td>RT</td><td>RT</td><td>RT</td><td>300</td><td>300</td><td>300</td><td>AR<td>RT</td><td>RT</td><td>RT</td><td>300</td><td>300</td><td>300</td><td>AR<td>RT</td><td>RT</td><td>RT</td><td>300</td><td>300</td><td>300</td><td>AR<td>RT</td><td>RT</td><td>RT</td><td>300</td><td>300</td><td>300</td><td>AR<td>RT</td><td>RT</td><td>RT</td><td>300</td><td>300</td><td>300</td><td>AR<td>RT</td><td>RT</td><td>RT</td><td>300</td><td>300</td><td>300</td><td>AR<td>RT</td><td>RT</td><td>RT</td><td>300</td><td>300</td><td>300</td><td>AR<td>RT</td><td>RT</td><td>RT</td><td>300</td><td>300</td><td>300</td><td>AR<td>RT</td><td>RT</td><td>RT</td><td>300</td><td>300</td><td>300</td><td>AR<td>RT</td><td>RT</td><td>RT</td><td>300</td><td>300</td><td>300</td><td>AR<td>RT</td><td>RT</td><td>RT</td><td>300</td><td>300</td><td>300</td><td>AR<td>RT</td><td>RT</td><td>RT</td><td>300</td><td>300</td><td>300</td><td>AR<td>RT</td><td>RT</td><td>RT</td><td>300</td><td>300</td><td>300</td><td>AR<td>RT</td><td>RT</td><td>RT</td><td>300</td><td>300</td><td>300</td><td>AR<td>RT</td><td>RT</td><td>RT</td><td>300</td><td>300</td><td>300</td><td>AR<td>RT</td><td>RT</td><td>RT</td><td>300</td><td>300</td><td>300</td><td>AR<td>RT</td><td>RT</td><td>RT</td><td>300</td><td>300</td><td>300</td><td>AR<td>RT</td><td>RT</td><td>RT</td><td>300</td><td>300</td><td>300</td><td>AR<td>RT</td><td>RT</td><td>RT</td><td>300</td><td>300</td><td>300</td><td>AR<td>RT</td><td>RT</td><td>RT</td><td>300</td><td>300</td><td>300</td><td>AR<td>RT</td><td>RT</td><td>RT</td><td>300</td><td>300</td><td>300</td><td>AR<td>RT</td><td>RT</td><td>RT</td><td>300</td><td>300</td><td>300</td><td>AR<td>RT</td><td>RT</td><td>RT</td><td>300</td><td>300</td><td>300</td><td>AR<td>RT</td><td>RT</td><td>RT</td><td>300</td><td>300</td><td>300</td><td>AR<td>RT</td><td>RT</td><td>RT</td><td>300</td><td>300</td><td>300</td><td>AR<td>RT</td><td>RT</td><td>RT</td><td>300</td><td>300</td><td>300</td><td>AR<td>RT</td><td>RT</td><td>RT</td><td>300</td><td>300</td><td>300</td><td>AR<td>RT</td><td>RT</td><td>RT</td><td>300</td><td>300</td><td>300</td><td>AR<td>RT</td><td>RT</td><td>RT</td><td>300</td><td>300</td><td>300</td><td>AR<td>RT</td><td>RT</td><td>RT</td><td>300</td><td>300</td><td>300</td><td>AR<td>RT</td><td>RT</td><td>RT</td><td>300</td><td>300</td><td>300</td><td>AR<td>RT</td><td>RT</td><td>RT</td><td>300</td><td>300</td><td>300</td><td>AR<td>RT</td><td>RT</td><td>RT</td><td>300</td><td>300</td><td>300</td><td>AR<td>RT</td><td>RT</td><td>RT</td><td>300</td><td>300</td><</td></td></td></td></td></td></td></td></td></td></td></td></td></td></td></td></td></td></td></td></td></td></td></td></td></td></td></td></td></td></td></td></td></td></td></td></td></td></td></td></td></td></td></td></td></td></td></td></td></td></td></td></td></td></td></td></td></td></td></td></td></td></td></td></td></td></td></td></td></td></td></td> | RT | RT | RT | 300 | 300 | 300 | AR <td>RT</td> <td>RT</td> <td>RT</td> <td>300</td> <td>300</td> <td>300</td>
<td>AR<td>RT</td><td>RT</td><td>RT</td><td>300</td><td>300</td><td>300</td><td>AR<td>RT</td><td>RT</td><td>RT</td><td>300</td><td>300</td><td>300</td><td>AR<td>RT</td><td>RT</td><td>RT</td><td>300</td><td>300</td><td>300</td><td>AR<td>RT</td><td>RT</td><td>RT</td><td>300</td><td>300</td><td>300</td><td>AR<td>RT</td><td>RT</td><td>RT</td><td>300</td><td>300</td><td>300</td><td>AR<td>RT</td><td>RT</td><td>RT</td><td>300</td><td>300</td><td>300</td><td>AR<td>RT</td><td>RT</td><td>RT</td><td>300</td><td>300</td><td>300</td><td>AR<td>RT</td><td>RT</td><td>RT</td><td>300</td><td>300</td><td>300</td><td>AR<td>RT</td><td>RT</td><td>RT</td><td>300</td><td>300</td><td>300</td><td>AR<td>RT</td><td>RT</td><td>RT</td><td>300</td><td>300</td><td>300</td><td>AR<td>RT</td><td>RT</td><td>RT</td><td>300</td><td>300</td><td>300</td><td>AR<td>RT</td><td>RT</td><td>RT</td><td>300</td><td>300</td><td>300</td><td>AR<td>RT</td><td>RT</td><td>RT</td><td>300</td><td>300</td><td>300</td><td>AR<td>RT</td><td>RT</td><td>RT</td><td>300</td><td>300</td><td>300</td><td>AR<td>RT</td><td>RT</td><td>RT</td><td>300</td><td>300</td><td>300</td><td>AR<td>RT</td><td>RT</td><td>RT</td><td>300</td><td>300</td><td>300</td><td>AR<td>RT</td><td>RT</td><td>RT</td><td>300</td><td>300</td><td>300</td><td>AR<td>RT</td><td>RT</td><td>RT</td><td>300</td><td>300</td><td>300</td><td>AR<td>RT</td><td>RT</td><td>RT</td><td>300</td><td>300</td><td>300</td><td>AR<td>RT</td><td>RT</td><td>RT</td><td>300</td><td>300</td><td>300</td><td>AR<td>RT</td><td>RT</td><td>RT</td><td>300</td><td>300</td><td>300</td><td>AR<td>RT</td><td>RT</td><td>RT</td><td>300</td><td>300</td><td>300</td><td>AR<td>RT</td><td>RT</td><td>RT</td><td>300</td><td>300</td><td>300</td><td>AR<td>RT</td><td>RT</td><td>RT</td><td>300</td><td>300</td><td>300</td><td>AR<td>RT</td><td>RT</td><td>RT</td><td>300</td><td>300</td><td>300</td><td>AR<td>RT</td><td>RT</td><td>RT</td><td>300</td><td>300</td><td>300</td><td>AR<td>RT</td><td>RT</td><td>RT</td><td>300</td><td>300</td><td>300</td><td>AR<td>RT</td><td>RT</td><td>RT</td><td>300</td><td>300</td><td>300</td><td>AR<td>RT</td><td>RT</td><td>RT</td><td>300</td><td>300</td><td>300</td><td>AR<td>RT</td><td>RT</td><td>RT</td><td>300</td><td>300</td><td>300</td><td>AR<td>RT</td><td>RT</td><td>RT</td><td>300</td><td>300</td><td>300</td><td>AR<td>RT</td><td>RT</td><td>RT</td><td>300</td><td>300</td><td>300</td><td>AR<td>RT</td><td>RT</td><td>RT</td><td>300</td><td>300</td><td>300</td><td>AR<td>RT</td><td>RT</td><td>RT</td><td>300</td><td>300</td><td>300</td><td>AR<td>RT</td><td>RT</td><td>RT</td><td>300</td><td>300</td><td>300</td><td>AR<td>RT</td><td>RT</td><td>RT</td><td>300</td><td>300</td><td>300</td><td>AR<td>RT</td><td>RT</td><td>RT</td><td>300</td><td>300</td><td>300</td><td>AR<td>RT</td><td>RT</td><td>RT</td><td>300</td><td>300</td><td>300</td><td>AR<td>RT</td><td>RT</td><td>RT</td><td>300</td><td>300</td><td>300</td><td>AR<td>RT</td><td>RT</td><td>RT</td><td>300</td><td>300</td><td>300</td><td>AR<td>RT</td><td>RT</td><td>RT</td><td>300</td><td>300</td><td>300</td><td>AR<td>RT</td><td>RT</td><td>RT</td><td>300</td><td>300</td><td>300</td><td>AR<td>RT</td><td>RT</td><td>RT</td><td>300</td><td>300</td><td>300</td><td>AR<td>RT</td><td>RT</td><td>RT</td><td>300</td><td>300</td><td>300</td><td>AR<td>RT</td><td>RT</td><td>RT</td><td>300</td><td>300</td><td>300</td><td>AR<td>RT</td><td>RT</td><td>RT</td><td>300</td><td>300</td><td>300</td><td>AR<td>RT</td><td>RT</td><td>RT</td><td>300</td><td>300</td><td>300</td><td>AR<td>RT</td><td>RT</td><td>RT</td><td>300</td><td>300</td><td>300</td><td>AR<td>RT</td><td>RT</td><td>RT</td><td>300</td><td>300</td><td>300</td><td>AR<td>RT</td><td>RT</td><td>RT</td><td>300</td><td>300</td><td>300</td><td>AR<td>RT</td><td>RT</td><td>RT</td><td>300</td><td>300</td><td>300</td><td>AR<td>RT</td><td>RT</td><td>RT</td><td>300</td><td>300</td><td>300</td><td>AR<td>RT</td><td>RT</td><td>RT</td><td>300</td><td>300</td><td>300</td><td>AR<td>RT</td><td>RT</td><td>RT</td><td>300</td><td>300</td><td>300</td><td>AR<td>RT</td><td>RT</td><td>RT</td><td>300</td><td>300</td><td>300</td><td>AR<td>RT</td><td>RT</td><td>RT</td><td>300</td><td>300</td><td>300</td><td>AR<td>RT</td><td>RT</td><td>RT</td><td>300</td><td>300</td><td>300</td><td>AR<td>RT</td><td>RT</td><td>RT</td><td>300</td><td>300</td><td>300</td><td>AR<td>RT</td><td>RT</td><td>RT</td><td>300</td><td>300</td><td>300</td><td>AR<td>RT</td><td>RT</td><td>RT</td><td>300</td><td>300</td><td>300</td><td>AR<td>RT</td><td>RT</td><td>RT</td><td>300</td><td>300</td><td>300</td><td>AR<td>RT</td><td>RT</td><td>RT</td><td>300</td><td>300</td><td>300</td><td>AR<td>RT</td><td>RT</td><td>RT</td><td>300</td><td>300</td><td>300</td><td>AR<td>RT</td><td>RT</td><td>RT</td><td>300</td><td>300</td><td>300</td><td>AR<td>RT</td><td>RT</td><td>RT</td><td>300</td><td>300</td><td>300</td><td>AR<td>RT</td><td>RT</td><td>RT</td><td>300</td><td>300</td><td>300</td><td>AR<td>RT</td><td>RT</td><td>RT</td><td>300</td><td>300</td><td>300</td><td>AR<td>RT</td><td>RT</td><td>RT</td><td>300</td><td>300</td><td>300</td><td>AR<td>RT</td><td>RT</td><td>RT</td><td>300</td><td>300</td><td>300</td><td>AR<td>RT</td><td>RT</td><td>RT</td><td>300</td><td>300</td><td>300</td><td>AR<td>RT</td><td>RT</td><td>RT</td><td>300</td><td>300</td><</td></td></td></td></td></td></td></td></td></td></td></td></td></td></td></td></td></td></td></td></td></td></td></td></td></td></td></td></td></td></td></td></td></td></td></td></td></td></td></td></td></td></td></td></td></td></td></td></td></td></td></td></td></td></td></td></td></td></td></td></td></td></td></td></td></td></td></td></td></td></td> | RT | RT | RT | 300 | 300 | 300 | AR <td>RT</td> <td>RT</td> <td>RT</td> <td>300</td> <td>300</td> <td>300</td>
<td>AR<td>RT</td><td>RT</td><td>RT</td><td>300</td><td>300</td><td>300</td><td>AR<td>RT</td><td>RT</td><td>RT</td><td>300</td><td>300</td><td>300</td><td>AR<td>RT</td><td>RT</td><td>RT</td><td>300</td><td>300</td><td>300</td><td>AR<td>RT</td><td>RT</td><td>RT</td><td>300</td><td>300</td><td>300</td><td>AR<td>RT</td><td>RT</td><td>RT</td><td>300</td><td>300</td><td>300</td><td>AR<td>RT</td><td>RT</td><td>RT</td><td>300</td><td>300</td><td>300</td><td>AR<td>RT</td><td>RT</td><td>RT</td><td>300</td><td>300</td><td>300</td><td>AR<td>RT</td><td>RT</td><td>RT</td><td>300</td><td>300</td><td>300</td><td>AR<td>RT</td><td>RT</td><td>RT</td><td>300</td><td>300</td><td>300</td><td>AR<td>RT</td><td>RT</td><td>RT</td><td>300</td><td>300</td><td>300</td><td>AR<td>RT</td><td>RT</td><td>RT</td><td>300</td><td>300</td><td>300</td><td>AR<td>RT</td><td>RT</td><td>RT</td><td>300</td><td>300</td><td>300</td><td>AR<td>RT</td><td>RT</td><td>RT</td><td>300</td><td>300</td><td>300</td><td>AR<td>RT</td><td>RT</td><td>RT</td><td>300</td><td>300</td><td>300</td><td>AR<td>RT</td><td>RT</td><td>RT</td><td>300</td><td>300</td><td>300</td><td>AR<td>RT</td><td>RT</td><td>RT</td><td>300</td><td>300</td><td>300</td><td>AR<td>RT</td><td>RT</td><td>RT</td><td>300</td><td>300</td><td>300</td><td>AR<td>RT</td><td>RT</td><td>RT</td><td>300</td><td>300</td><td>300</td><td>AR<td>RT</td><td>RT</td><td>RT</td><td>300</td><td>300</td><td>300</td><td>AR<td>RT</td><td>RT</td><td>RT</td><td>300</td><td>300</td><td>300</td><td>AR<td>RT</td><td>RT</td><td>RT</td><td>300</td><td>300</td><td>300</td><td>AR<td>RT</td><td>RT</td><td>RT</td><td>300</td><td>300</td><td>300</td><td>AR<td>RT</td><td>RT</td><td>RT</td><td>300</td><td>300</td><td>300</td><td>AR<td>RT</td><td>RT</td><td>RT</td><td>300</td><td>300</td><td>300</td><td>AR<td>RT</td><td>RT</td><td>RT</td><td>300</td><td>300</td><td>300</td><td>AR<td>RT</td><td>RT</td><td>RT</td><td>300</td><td>300</td><td>300</td><td>AR<td>RT</td><td>RT</td><td>RT</td><td>300</td><td>300</td><td>300</td><td>AR<td>RT</td><td>RT</td><td>RT</td><td>300</td><td>300</td><td>300</td><td>AR<td>RT</td><td>RT</td><td>RT</td><td>300</td><td>300</td><td>300</td><td>AR<td>RT</td><td>RT</td><td>RT</td><td>300</td><td>300</td><td>300</td><td>AR<td>RT</td><td>RT</td><td>RT</td><td>300</td><td>300</td><td>300</td><td>AR<td>RT</td><td>RT</td><td>RT</td><td>300</td><td>300</td><td>300</td><td>AR<td>RT</td><td>RT</td><td>RT</td><td>300</td><td>300</td><td>300</td><td>AR<td>RT</td><td>RT</td><td>RT</td><td>300</td><td>300</td><td>300</td><td>AR<td>RT</td><td>RT</td><td>RT</td><td>300</td><td>300</td><td>300</td><td>AR<td>RT</td><td>RT</td><td>RT</td><td>300</td><td>300</td><td>300</td><td>AR<td>RT</td><td>RT</td><td>RT</td><td>300</td><td>300</td><td>300</td><td>AR<td>RT</td><td>RT</td><td>RT</td><td>300</td><td>300</td><td>300</td><td>AR<td>RT</td><td>RT</td><td>RT</td><td>300</td><td>300</td><td>300</td><td>AR<td>RT</td><td>RT</td><td>RT</td><td>300</td><td>300</td><td>300</td><td>AR<td>RT</td><td>RT</td><td>RT</td><td>300</td><td>300</td><td>300</td><td>AR<td>RT</td><td>RT</td><td>RT</td><td>300</td><td>300</td><td>300</td><td>AR<td>RT</td><td>RT</td><td>RT</td><td>300</td><td>300</td><td>300</td><td>AR<td>RT</td><td>RT</td><td>RT</td><td>300</td><td>300</td><td>300</td><td>AR<td>RT</td><td>RT</td><td>RT</td><td>300</td><td>300</td><td>300</td><td>AR<td>RT</td><td>RT</td><td>RT</td><td>300</td><td>300</td><td>300</td><td>AR<td>RT</td><td>RT</td><td>RT</td><td>300</td><td>300</td><td>300</td><td>AR<td>RT</td><td>RT</td><td>RT</td><td>300</td><td>300</td><td>300</td><td>AR<td>RT</td><td>RT</td><td>RT</td><td>300</td><td>300</td><td>300</td><td>AR<td>RT</td><td>RT</td><td>RT</td><td>300</td><td>300</td><td>300</td><td>AR<td>RT</td><td>RT</td><td>RT</td><td>300</td><td>300</td><td>300</td><td>AR<td>RT</td><td>RT</td><td>RT</td><td>300</td><td>300</td><td>300</td><td>AR<td>RT</td><td>RT</td><td>RT</td><td>300</td><td>300</td><td>300</td><td>AR<td>RT</td><td>RT</td><td>RT</td><td>300</td><td>300</td><td>300</td><td>AR<td>RT</td><td>RT</td><td>RT</td><td>300</td><td>300</td><td>300</td><td>AR<td>RT</td><td>RT</td><td>RT</td><td>300</td><td>300</td><td>300</td><td>AR<td>RT</td><td>RT</td><td>RT</td><td>300</td><td>300</td><td>300</td><td>AR<td>RT</td><td>RT</td><td>RT</td><td>300</td><td>300</td><td>300</td><td>AR<td>RT</td><td>RT</td><td>RT</td><td>300</td><td>300</td><td>300</td><td>AR<td>RT</td><td>RT</td><td>RT</td><td>300</td><td>300</td><td>300</td><td>AR<td>RT</td><td>RT</td><td>RT</td><td>300</td><td>300</td><td>300</td><td>AR<td>RT</td><td>RT</td><td>RT</td><td>300</td><td>300</td><td>300</td><td>AR<td>RT</td><td>RT</td><td>RT</td><td>300</td><td>300</td><td>300</td><td>AR<td>RT</td><td>RT</td><td>RT</td><td>300</td><td>300</td><td>300</td><td>AR<td>RT</td><td>RT</td><td>RT</td><td>300</td><td>300</td><td>300</td><td>AR<td>RT</td><td>RT</td><td>RT</td><td>300</td><td>300</td><td>300</td><td>AR<td>RT</td><td>RT</td><td>RT</td><td>300</td><td>300</td><td>300</td><td>AR<td>RT</td><td>RT</td><td>RT</td><td>300</td><td>300</td><td>300</td><td>AR<td>RT</td><td>RT</td><td>RT</td><td>300</td><td>300</td><td>300</td><td>AR<td>RT</td><td>RT</td><td>RT</td><td>300</td><td>300</td><</td></td></td></td></td></td></td></td></td></td></td></td></td></td></td></td></td></td></td></td></td></td></td></td></td></td></td></td></td></td></td></td></td></td></td></td></td></td></td></td></td></td></td></td></td></td></td></td></td></td></td></td></td></td></td></td></td></td></td></td></td></td></td></td></td></td></td></td></td></td> | RT | RT | RT | 300 | 300 | 300 | AR <td>RT</td> <td>RT</td> <td>RT</td> <td>300</td> <td>300</td> <td>300</td>
<td>AR<td>RT</td><td>RT</td><td>RT</td><td>300</td><td>300</td><td>300</td><td>AR<td>RT</td><td>RT</td><td>RT</td><td>300</td><td>300</td><td>300</td><td>AR<td>RT</td><td>RT</td><td>RT</td><td>300</td><td>300</td><td>300</td><td>AR<td>RT</td><td>RT</td><td>RT</td><td>300</td><td>300</td><td>300</td><td>AR<td>RT</td><td>RT</td><td>RT</td><td>300</td><td>300</td><td>300</td><td>AR<td>RT</td><td>RT</td><td>RT</td><td>300</td><td>300</td><td>300</td><td>AR<td>RT</td><td>RT</td><td>RT</td><td>300</td><td>300</td><td>300</td><td>AR<td>RT</td><td>RT</td><td>RT</td><td>300</td><td>300</td><td>300</td><td>AR<td>RT</td><td>RT</td><td>RT</td><td>300</td><td>300</td><td>300</td><td>AR<td>RT</td><td>RT</td><td>RT</td><td>300</td><td>300</td><td>300</td><td>AR<td>RT</td><td>RT</td><td>RT</td><td>300</td><td>300</td><td>300</td><td>AR<td>RT</td><td>RT</td><td>RT</td><td>300</td><td>300</td><td>300</td><td>AR<td>RT</td><td>RT</td><td>RT</td><td>300</td><td>300</td><td>300</td><td>AR<td>RT</td><td>RT</td><td>RT</td><td>300</td><td>300</td><td>300</td><td>AR<td>RT</td><td>RT</td><td>RT</td><td>300</td><td>300</td><td>300</td><td>AR<td>RT</td><td>RT</td><td>RT</td><td>300</td><td>300</td><td>300</td><td>AR<td>RT</td><td>RT</td><td>RT</td><td>300</td><td>300</td><td>300</td><td>AR<td>RT</td><td>RT</td><td>RT</td><td>300</td><td>300</td><td>300</td><td>AR<td>RT</td><td>RT</td><td>RT</td><td>300</td><td>300</td><td>300</td><td>AR<td>RT</td><td>RT</td><td>RT</td><td>300</td><td>300</td><td>300</td><td>AR<td>RT</td><td>RT</td><td>RT</td><td>300</td><td>300</td><td>300</td><td>AR<td>RT</td><td>RT</td><td>RT</td><td>300</td><td>300</td><td>300</td><td>AR<td>RT</td><td>RT</td><td>RT</td><td>300</td><td>300</td><td>300</td><td>AR<td>RT</td><td>RT</td><td>RT</td><td>300</td><td>300</td><td>300</td><td>AR<td>RT</td><td>RT</td><td>RT</td><td>300</td><td>300</td><td>300</td><td>AR<td>RT</td><td>RT</td><td>RT</td><td>300</td><td>300</td><td>300</td><td>AR<td>RT</td><td>RT</td><td>RT</td><td>300</td><td>300</td><td>300</td><td>AR<td>RT</td><td>RT</td><td>RT</td><td>300</td><td>300</td><td>300</td><td>AR<td>RT</td><td>RT</td><td>RT</td><td>300</td><td>300</td><td>300</td><td>AR<td>RT</td><td>RT</td><td>RT</td><td>300</td><td>300</td><td>300</td><td>AR<td>RT</td><td>RT</td><td>RT</td><td>300</td><td>300</td><td>300</td><td>AR<td>RT</td><td>RT</td><td>RT</td><td>300</td><td>300</td><td>300</td><td>AR<td>RT</td><td>RT</td><td>RT</td><td>300</td><td>300</td><td>300</td><td>AR<td>RT</td><td>RT</td><td>RT</td><td>300</td><td>300</td><td>300</td><td>AR<td>RT</td><td>RT</td><td>RT</td><td>300</td><td>300</td><td>300</td><td>AR<td>RT</td><td>RT</td><td>RT</td><td>300</td><td>300</td><td>300</td><td>AR<td>RT</td><td>RT</td><td>RT</td><td>300</td><td>300</td><td>300</td><td>AR<td>RT</td><td>RT</td><td>RT</td><td>300</td><td>300</td><td>300</td><td>AR<td>RT</td><td>RT</td><td>RT</td><td>300</td><td>300</td><td>300</td><td>AR<td>RT</td><td>RT</td><td>RT</td><td>300</td><td>300</td><td>300</td><td>AR<td>RT</td><td>RT</td><td>RT</td><td>300</td><td>300</td><td>300</td><td>AR<td>RT</td><td>RT</td><td>RT</td><td>300</td><td>300</td><td>300</td><td>AR<td>RT</td><td>RT</td><td>RT</td><td>300</td><td>300</td><td>300</td><td>AR<td>RT</td><td>RT</td><td>RT</td><td>300</td><td>300</td><td>300</td><td>AR<td>RT</td><td>RT</td><td>RT</td><td>300</td><td>300</td><td>300</td><td>AR<td>RT</td><td>RT</td><td>RT</td><td>300</td><td>300</td><td>300</td><td>AR<td>RT</td><td>RT</td><td>RT</td><td>300</td><td>300</td><td>300</td><td>AR<td>RT</td><td>RT</td><td>RT</td><td>300</td><td>300</td><td>300</td><td>AR<td>RT</td><td>RT</td><td>RT</td><td>300</td><td>300</td><td>300</td><td>AR<td>RT</td><td>RT</td><td>RT</td><td>300</td><td>300</td><td>300</td><td>AR<td>RT</td><td>RT</td><td>RT</td><td>300</td><td>300</td><td>300</td><td>AR<td>RT</td><td>RT</td><td>RT</td><td>300</td><td>300</td><td>300</td><td>AR<td>RT</td><td>RT</td><td>RT</td><td>300</td><td>300</td><td>300</td><td>AR<td>RT</td><td>RT</td><td>RT</td><td>300</td><td>300</td><td>300</td><td>AR<td>RT</td><td>RT</td><td>RT</td><td>300</td><td>300</td><td>300</td><td>AR<td>RT</td><td>RT</td><td>RT</td><td>300</td><td>300</td><td>300</td><td>AR<td>RT</td><td>RT</td><td>RT</td><td>300</td><td>300</td><td>300</td><td>AR<td>RT</td><td>RT</td><td>RT</td><td>300</td><td>300</td><td>300</td><td>AR<td>RT</td><td>RT</td><td>RT</td><td>300</td><td>300</td><td>300</td><td>AR<td>RT</td><td>RT</td><td>RT</td><td>300</td><td>300</td><td>300</td><td>AR<td>RT</td><td>RT</td><td>RT</td><td>300</td><td>300</td><td>300</td><td>AR<td>RT</td><td>RT</td><td>RT</td><td>300</td><td>300</td><td>300</td><td>AR<td>RT</td><td>RT</td><td>RT</td><td>300</td><td>300</td><td>300</td><td>AR<td>RT</td><td>RT</td><td>RT</td><td>300</td><td>300</td><td>300</td><td>AR<td>RT</td><td>RT</td><td>RT</td><td>300</td><td>300</td><td>300</td><td>AR<td>RT</td><td>RT</td><td>RT</td><td>300</td><td>300</td><td>300</td><td>AR<td>RT</td><td>RT</td><td>RT</td><td>300</td><td>300</td><td>300</td><td>AR<td>RT</td><td>RT</td><td>RT</td><td>300</td><td>300</td><td>300</td><td>AR<td>RT</td><td>RT</td><td>RT</td><td>300</td><td>300</td><</td></td></td></td></td></td></td></td></td></td></td></td></td></td></td></td></td></td></td></td></td></td></td></td></td></td></td></td></td></td></td></td></td></td></td></td></td></td></td></td></td></td></td></td></td></td></td></td></td></td></td></td></td></td></td></td></td></td></td></td></td></td></td></td></td></td></td></td></td> | RT | RT | RT | 300 | 300 | 300 | AR <td>RT</td> <td>RT</td> <td>RT</td> <td>300</td> <td>300</td> <td>300</td>
<td>AR<td>RT</td><td>RT</td><td>RT</td><td>300</td><td>300</td><td>300</td><td>AR<td>RT</td><td>RT</td><td>RT</td><td>300</td><td>300</td><td>300</td><td>AR<td>RT</td><td>RT</td><td>RT</td><td>300</td><td>300</td><td>300</td><td>AR<td>RT</td><td>RT</td><td>RT</td><td>300</td><td>300</td><td>300</td><td>AR<td>RT</td><td>RT</td><td>RT</td><td>300</td><td>300</td><td>300</td><td>AR<td>RT</td><td>RT</td><td>RT</td><td>300</td><td>300</td><td>300</td><td>AR<td>RT</td><td>RT</td><td>RT</td><td>300</td><td>300</td><td>300</td><td>AR<td>RT</td><td>RT</td><td>RT</td><td>300</td><td>300</td><td>300</td><td>AR<td>RT</td><td>RT</td><td>RT</td><td>300</td><td>300</td><td>300</td><td>AR<td>RT</td><td>RT</td><td>RT</td><td>300</td><td>300</td><td>300</td><td>AR<td>RT</td><td>RT</td><td>RT</td><td>300</td><td>300</td><td>300</td><td>AR<td>RT</td><td>RT</td><td>RT</td><td>300</td><td>300</td><td>300</td><td>AR<td>RT</td><td>RT</td><td>RT</td><td>300</td><td>300</td><td>300</td><td>AR<td>RT</td><td>RT</td><td>RT</td><td>300</td><td>300</td><td>300</td><td>AR<td>RT</td><td>RT</td><td>RT</td><td>300</td><td>300</td><td>300</td><td>AR<td>RT</td><td>RT</td><td>RT</td><td>300</td><td>300</td><td>300</td><td>AR<td>RT</td><td>RT</td><td>RT</td><td>300</td><td>300</td><td>300</td><td>AR<td>RT</td><td>RT</td><td>RT</td><td>300</td><td>300</td><td>300</td><td>AR<td>RT</td><td>RT</td><td>RT</td><td>300</td><td>300</td><td>300</td><td>AR<td>RT</td><td>RT</td><td>RT</td><td>300</td><td>300</td><td>300</td><td>AR<td>RT</td><td>RT</td><td>RT</td><td>300</td><td>300</td><td>300</td><td>AR<td>RT</td><td>RT</td><td>RT</td><td>300</td><td>300</td><td>300</td><td>AR<td>RT</td><td>RT</td><td>RT</td><td>300</td><td>300</td><td>300</td><td>AR<td>RT</td><td>RT</td><td>RT</td><td>300</td><td>300</td><td>300</td><td>AR<td>RT</td><td>RT</td><td>RT</td><td>300</td><td>300</td><td>300</td><td>AR<td>RT</td><td>RT</td><td>RT</td><td>300</td><td>300</td><td>300</td><td>AR<td>RT</td><td>RT</td><td>RT</td><td>300</td><td>300</td><td>300</td><td>AR<td>RT</td><td>RT</td><td>RT</td><td>300</td><td>300</td><td>300</td><td>AR<td>RT</td><td>RT</td><td>RT</td><td>300</td><td>300</td><td>300</td><td>AR<td>RT</td><td>RT</td><td>RT</td><td>300</td><td>300</td><td>300</td><td>AR<td>RT</td><td>RT</td><td>RT</td><td>300</td><td>300</td><td>300</td><td>AR<td>RT</td><td>RT</td><td>RT</td><td>300</td><td>300</td><td>300</td><td>AR<td>RT</td><td>RT</td><td>RT</td><td>300</td><td>300</td><td>300</td><td>AR<td>RT</td><td>RT</td><td>RT</td><td>300</td><td>300</td><td>300</td><td>AR<td>RT</td><td>RT</td><td>RT</td><td>300</td><td>300</td><td>300</td><td>AR<td>RT</td><td>RT</td><td>RT</td><td>300</td><td>300</td><td>300</td><td>AR<td>RT</td><td>RT</td><td>RT</td><td>300</td><td>300</td><td>300</td><td>AR<td>RT</td><td>RT</td><td>RT</td><td>300</td><td>300</td><td>300</td><td>AR<td>RT</td><td>RT</td><td>RT</td><td>300</td><td>300</td><td>300</td><td>AR<td>RT</td><td>RT</td><td>RT</td><td>300</td><td>300</td><td>300</td><td>AR<td>RT</td><td>RT</td><td>RT</td><td>300</td><td>300</td><td>300</td><td>AR<td>RT</td><td>RT</td><td>RT</td><td>300</td><td>300</td><td>300</td><td>AR<td>RT</td><td>RT</td><td>RT</td><td>300</td><td>300</td><td>300</td><td>AR<td>RT</td><td>RT</td><td>RT</td><td>300</td><td>300</td><td>300</td><td>AR<td>RT</td><td>RT</td><td>RT</td><td>300</td><td>300</td><td>300</td><td>AR<td>RT</td><td>RT</td><td>RT</td><td>300</td><td>300</td><td>300</td><td>AR<td>RT</td><td>RT</td><td>RT</td><td>300</td><td>300</td><td>300</td><td>AR<td>RT</td><td>RT</td><td>RT</td><td>300</td><td>300</td><td>300</td><td>AR<td>RT</td><td>RT</td><td>RT</td><td>300</td><td>300</td><td>300</td><td>AR<td>RT</td><td>RT</td><td>RT</td><td>300</td><td>300</td><td>300</td><td>AR<td>RT</td><td>RT</td><td>RT</td><td>300</td><td>300</td><td>300</td><td>AR<td>RT</td><td>RT</td><td>RT</td><td>300</td><td>300</td><td>300</td><td>AR<td>RT</td><td>RT</td><td>RT</td><td>300</td><td>300</td><td>300</td><td>AR<td>RT</td><td>RT</td><td>RT</td><td>300</td><td>300</td><td>300</td><td>AR<td>RT</td><td>RT</td><td>RT</td><td>300</td><td>300</td><td>300</td><td>AR<td>RT</td><td>RT</td><td>RT</td><td>300</td><td>300</td><td>300</td><td>AR<td>RT</td><td>RT</td><td>RT</td><td>300</td><td>300</td><td>300</td><td>AR<td>RT</td><td>RT</td><td>RT</td><td>300</td><td>300</td><td>300</td><td>AR<td>RT</td><td>RT</td><td>RT</td><td>300</td><td>300</td><td>300</td><td>AR<td>RT</td><td>RT</td><td>RT</td><td>300</td><td>300</td><td>300</td><td>AR<td>RT</td><td>RT</td><td>RT</td><td>300</td><td>300</td><td>300</td><td>AR<td>RT</td><td>RT</td><td>RT</td><td>300</td><td>300</td><td>300</td><td>AR<td>RT</td><td>RT</td><td>RT</td><td>300</td><td>300</td><td>300</td><td>AR<td>RT</td><td>RT</td><td>RT</td><td>300</td><td>300</td><td>300</td><td>AR<td>RT</td><td>RT</td><td>RT</td><td>300</td><td>300</td><td>300</td><td>AR<td>RT</td><td>RT</td><td>RT</td><td>300</td><td>300</td><td>300</td><td>AR<td>RT</td><td>RT</td><td>RT</td><td>300</td><td>300</td><td>300</td><td>AR<td>RT</td><td>RT</td><td>RT</td><td>300</td><td>300</td><</td></td></td></td></td></td></td></td></td></td></td></td></td></td></td></td></td></td></td></td></td></td></td></td></td></td></td></td></td></td></td></td></td></td></td></td></td></td></td></td></td></td></td></td></td></td></td></td></td></td></td></td></td></td></td></td></td></td></td></td></td></td></td></td></td></td></td></td> | RT | RT | RT | 300 | 300 | 300 | AR <td>RT</td> <td>RT</td> <td>RT</td> <td>300</td> <td>300</td> <td>300</td>
<td>AR<td>RT</td><td>RT</td><td>RT</td><td>300</td><td>300</td><td>300</td><td>AR<td>RT</td><td>RT</td><td>RT</td><td>300</td><td>300</td><td>300</td><td>AR<td>RT</td><td>RT</td><td>RT</td><td>300</td><td>300</td><td>300</td><td>AR<td>RT</td><td>RT</td><td>RT</td><td>300</td><td>300</td><td>300</td><td>AR<td>RT</td><td>RT</td><td>RT</td><td>300</td><td>300</td><td>300</td><td>AR<td>RT</td><td>RT</td><td>RT</td><td>300</td><td>300</td><td>300</td><td>AR<td>RT</td><td>RT</td><td>RT</td><td>300</td><td>300</td><td>300</td><td>AR<td>RT</td><td>RT</td><td>RT</td><td>300</td><td>300</td><td>300</td><td>AR<td>RT</td><td>RT</td><td>RT</td><td>300</td><td>300</td><td>300</td><td>AR<td>RT</td><td>RT</td><td>RT</td><td>300</td><td>300</td><td>300</td><td>AR<td>RT</td><td>RT</td><td>RT</td><td>300</td><td>300</td><td>300</td><td>AR<td>RT</td><td>RT</td><td>RT</td><td>300</td><td>300</td><td>300</td><td>AR<td>RT</td><td>RT</td><td>RT</td><td>300</td><td>300</td><td>300</td><td>AR<td>RT</td><td>RT</td><td>RT</td><td>300</td><td>300</td><td>300</td><td>AR<td>RT</td><td>RT</td><td>RT</td><td>300</td><td>300</td><td>300</td><td>AR<td>RT</td><td>RT</td><td>RT</td><td>300</td><td>300</td><td>300</td><td>AR<td>RT</td><td>RT</td><td>RT</td><td>300</td><td>300</td><td>300</td><td>AR<td>RT</td><td>RT</td><td>RT</td><td>300</td><td>300</td><td>300</td><td>AR<td>RT</td><td>RT</td><td>RT</td><td>300</td><td>300</td><td>300</td><td>AR<td>RT</td><td>RT</td><td>RT</td><td>300</td><td>300</td><td>300</td><td>AR<td>RT</td><td>RT</td><td>RT</td><td>300</td><td>300</td><td>300</td><td>AR<td>RT</td><td>RT</td><td>RT</td><td>300</td><td>300</td><td>300</td><td>AR<td>RT</td><td>RT</td><td>RT</td><td>300</td><td>300</td><td>300</td><td>AR<td>RT</td><td>RT</td><td>RT</td><td>300</td><td>300</td><td>300</td><td>AR<td>RT</td><td>RT</td><td>RT</td><td>300</td><td>300</td><td>300</td><td>AR<td>RT</td><td>RT</td><td>RT</td><td>300</td><td>300</td><td>300</td><td>AR<td>RT</td><td>RT</td><td>RT</td><td>300</td><td>300</td><td>300</td><td>AR<td>RT</td><td>RT</td><td>RT</td><td>300</td><td>300</td><td>300</td><td>AR<td>RT</td><td>RT</td><td>RT</td><td>300</td><td>300</td><td>300</td><td>AR<td>RT</td><td>RT</td><td>RT</td><td>300</td><td>300</td><td>300</td><td>AR<td>RT</td><td>RT</td><td>RT</td><td>300</td><td>300</td><td>300</td><td>AR<td>RT</td><td>RT</td><td>RT</td><td>300</td><td>300</td><td>300</td><td>AR<td>RT</td><td>RT</td><td>RT</td><td>300</td><td>300</td><td>300</td><td>AR<td>RT</td><td>RT</td><td>RT</td><td>300</td><td>300</td><td>300</td><td>AR<td>RT</td><td>RT</td><td>RT</td><td>300</td><td>300</td><td>300</td><td>AR<td>RT</td><td>RT</td><td>RT</td><td>300</td><td>300</td><td>300</td><td>AR<td>RT</td><td>RT</td><td>RT</td><td>300</td><td>300</td><td>300</td><td>AR<td>RT</td><td>RT</td><td>RT</td><td>300</td><td>300</td><td>300</td><td>AR<td>RT</td><td>RT</td><td>RT</td><td>300</td><td>300</td><td>300</td><td>AR<td>RT</td><td>RT</td><td>RT</td><td>300</td><td>300</td><td>300</td><td>AR<td>RT</td><td>RT</td><td>RT</td><td>300</td><td>300</td><td>300</td><td>AR<td>RT</td><td>RT</td><td>RT</td><td>300</td><td>300</td><td>300</td><td>AR<td>RT</td><td>RT</td><td>RT</td><td>300</td><td>300</td><td>300</td><td>AR<td>RT</td><td>RT</td><td>RT</td><td>300</td><td>300</td><td>300</td><td>AR<td>RT</td><td>RT</td><td>RT</td><td>300</td><td>300</td><td>300</td><td>AR<td>RT</td><td>RT</td><td>RT</td><td>300</td><td>300</td><td>300</td><td>AR<td>RT</td><td>RT</td><td>RT</td><td>300</td><td>300</td><td>300</td><td>AR<td>RT</td><td>RT</td><td>RT</td><td>300</td><td>300</td><td>300</td><td>AR<td>RT</td><td>RT</td><td>RT</td><td>300</td><td>300</td><td>300</td><td>AR<td>RT</td><td>RT</td><td>RT</td><td>300</td><td>300</td><td>300</td><td>AR<td>RT</td><td>RT</td><td>RT</td><td>300</td><td>300</td><td>300</td><td>AR<td>RT</td><td>RT</td><td>RT</td><td>300</td><td>300</td><td>300</td><td>AR<td>RT</td><td>RT</td><td>RT</td><td>300</td><td>300</td><td>300</td><td>AR<td>RT</td><td>RT</td><td>RT</td><td>300</td><td>300</td><td>300</td><td>AR<td>RT</td><td>RT</td><td>RT</td><td>300</td><td>300</td><td>300</td><td>AR<td>RT</td><td>RT</td><td>RT</td><td>300</td><td>300</td><td>300</td><td>AR<td>RT</td><td>RT</td><td>RT</td><td>300</td><td>300</td><td>300</td><td>AR<td>RT</td><td>RT</td><td>RT</td><td>300</td><td>300</td><td>300</td><td>AR<td>RT</td><td>RT</td><td>RT</td><td>300</td><td>300</td><td>300</td><td>AR<td>RT</td><td>RT</td><td>RT</td><td>300</td><td>300</td><td>300</td><td>AR<td>RT</td><td>RT</td><td>RT</td><td>300</td><td>300</td><td>300</td><td>AR<td>RT</td><td>RT</td><td>RT</td><td>300</td><td>300</td><td>300</td><td>AR<td>RT</td><td>RT</td><td>RT</td><td>300</td><td>300</td><td>300</td><td>AR<td>RT</td><td>RT</td><td>RT</td><td>300</td><td>300</td><td>300</td><td>AR<td>RT</td><td>RT</td><td>RT</td><td>300</td><td>300</td><td>300</td><td>AR<td>RT</td><td>RT</td><td>RT</td><td>300</td><td>300</td><td>300</td><td>AR<td>RT</td><td>RT</td><td>RT</td><td>300</td><td>300</td><</td></td></td></td></td></td></td></td></td></td></td></td></td></td></td></td></td></td></td></td></td></td></td></td></td></td></td></td></td></td></td></td></td></td></td></td></td></td></td></td></td></td></td></td></td></td></td></td></td></td></td></td></td></td></td></td></td></td></td></td></td></td></td></td></td></td></td> | RT | RT | RT | 300 | 300 | 300 | AR <td>RT</td> <td>RT</td> <td>RT</td> <td>300</td> <td>300</td> <td>300</td>
<td>AR<td>RT</td><td>RT</td><td>RT</td><td>300</td><td>300</td><td>300</td><td>AR<td>RT</td><td>RT</td><td>RT</td><td>300</td><td>300</td><td>300</td><td>AR<td>RT</td><td>RT</td><td>RT</td><td>300</td><td>300</td><td>300</td><td>AR<td>RT</td><td>RT</td><td>RT</td><td>300</td><td>300</td><td>300</td><td>AR<td>RT</td><td>RT</td><td>RT</td><td>300</td><td>300</td><td>300</td><td>AR<td>RT</td><td>RT</td><td>RT</td><td>300</td><td>300</td><td>300</td><td>AR<td>RT</td><td>RT</td><td>RT</td><td>300</td><td>300</td><td>300</td><td>AR<td>RT</td><td>RT</td><td>RT</td><td>300</td><td>300</td><td>300</td><td>AR<td>RT</td><td>RT</td><td>RT</td><td>300</td><td>300</td><td>300</td><td>AR<td>RT</td><td>RT</td><td>RT</td><td>300</td><td>300</td><td>300</td><td>AR<td>RT</td><td>RT</td><td>RT</td><td>300</td><td>300</td><td>300</td><td>AR<td>RT</td><td>RT</td><td>RT</td><td>300</td><td>300</td><td>300</td><td>AR<td>RT</td><td>RT</td><td>RT</td><td>300</td><td>300</td><td>300</td><td>AR<td>RT</td><td>RT</td><td>RT</td><td>300</td><td>300</td><td>300</td><td>AR<td>RT</td><td>RT</td><td>RT</td><td>300</td><td>300</td><td>300</td><td>AR<td>RT</td><td>RT</td><td>RT</td><td>300</td><td>300</td><td>300</td><td>AR<td>RT</td><td>RT</td><td>RT</td><td>300</td><td>300</td><td>300</td><td>AR<td>RT</td><td>RT</td><td>RT</td><td>300</td><td>300</td><td>300</td><td>AR<td>RT</td><td>RT</td><td>RT</td><td>300</td><td>300</td><td>300</td><td>AR<td>RT</td><td>RT</td><td>RT</td><td>300</td><td>300</td><td>300</td><td>AR<td>RT</td><td>RT</td><td>RT</td><td>300</td><td>300</td><td>300</td><td>AR<td>RT</td><td>RT</td><td>RT</td><td>300</td><td>300</td><td>300</td><td>AR<td>RT</td><td>RT</td><td>RT</td><td>300</td><td>300</td><td>300</td><td>AR<td>RT</td><td>RT</td><td>RT</td><td>300</td><td>300</td><td>300</td><td>AR<td>RT</td><td>RT</td><td>RT</td><td>300</td><td>300</td><td>300</td><td>AR<td>RT</td><td>RT</td><td>RT</td><td>300</td><td>300</td><td>300</td><td>AR<td>RT</td><td>RT</td><td>RT</td><td>300</td><td>300</td><td>300</td><td>AR<td>RT</td><td>RT</td><td>RT</td><td>300</td><td>300</td><td>300</td><td>AR<td>RT</td><td>RT</td><td>RT</td><td>300</td><td>300</td><td>300</td><td>AR<td>RT</td><td>RT</td><td>RT</td><td>300</td><td>300</td><td>300</td><td>AR<td>RT</td><td>RT</td><td>RT</td><td>300</td><td>300</td><td>300</td><td>AR<td>RT</td><td>RT</td><td>RT</td><td>300</td><td>300</td><td>300</td><td>AR<td>RT</td><td>RT</td><td>RT</td><td>300</td><td>300</td><td>300</td><td>AR<td>RT</td><td>RT</td><td>RT</td><td>300</td><td>300</td><td>300</td><td>AR<td>RT</td><td>RT</td><td>RT</td><td>300</td><td>300</td><td>300</td><td>AR<td>RT</td><td>RT</td><td>RT</td><td>300</td><td>300</td><td>300</td><td>AR<td>RT</td><td>RT</td><td>RT</td><td>300</td><td>300</td><td>300</td><td>AR<td>RT</td><td>RT</td><td>RT</td><td>300</td><td>300</td><td>300</td><td>AR<td>RT</td><td>RT</td><td>RT</td><td>300</td><td>300</td><td>300</td><td>AR<td>RT</td><td>RT</td><td>RT</td><td>300</td><td>300</td><td>300</td><td>AR<td>RT</td><td>RT</td><td>RT</td><td>300</td><td>300</td><td>300</td><td>AR<td>RT</td><td>RT</td><td>RT</td><td>300</td><td>300</td><td>300</td><td>AR<td>RT</td><td>RT</td><td>RT</td><td>300</td><td>300</td><td>300</td><td>AR<td>RT</td><td>RT</td><td>RT</td><td>300</td><td>300</td><td>300</td><td>AR<td>RT</td><td>RT</td><td>RT</td><td>300</td><td>300</td><td>300</td><td>AR<td>RT</td><td>RT</td><td>RT</td><td>300</td><td>300</td><td>300</td><td>AR<td>RT</td><td>RT</td><td>RT</td><td>300</td><td>300</td><td>300</td><td>AR<td>RT</td><td>RT</td><td>RT</td><td>300</td><td>300</td><td>300</td><td>AR<td>RT</td><td>RT</td><td>RT</td><td>300</td><td>300</td><td>300</td><td>AR<td>RT</td><td>RT</td><td>RT</td><td>300</td><td>300</td><td>300</td><td>AR<td>RT</td><td>RT</td><td>RT</td><td>300</td><td>300</td><td>300</td><td>AR<td>RT</td><td>RT</td><td>RT</td><td>300</td><td>300</td><td>300</td><td>AR<td>RT</td><td>RT</td><td>RT</td><td>300</td><td>300</td><td>300</td><td>AR<td>RT</td><td>RT</td><td>RT</td><td>300</td><td>300</td><td>300</td><td>AR<td>RT</td><td>RT</td><td>RT</td><td>300</td><td>300</td><td>300</td><td>AR<td>RT</td><td>RT</td><td>RT</td><td>300</td><td>300</td><td>300</td><td>AR<td>RT</td><td>RT</td><td>RT</td><td>300</td><td>300</td><td>300</td><td>AR<td>RT</td><td>RT</td><td>RT</td><td>300</td><td>300</td><td>300</td><td>AR<td>RT</td><td>RT</td><td>RT</td><td>300</td><td>300</td><td>300</td><td>AR<td>RT</td><td>RT</td><td>RT</td><td>300</td><td>300</td><td>300</td><td>AR<td>RT</td><td>RT</td><td>RT</td><td>300</td><td>300</td><td>300</td><td>AR<td>RT</td><td>RT</td><td>RT</td><td>300</td><td>300</td><td>300</td><td>AR<td>RT</td><td>RT</td><td>RT</td><td>300</td><td>300</td><td>300</td><td>AR<td>RT</td><td>RT</td><td>RT</td><td>300</td><td>300</td><td>300</td><td>AR<td>RT</td><td>RT</td><td>RT</td><td>300</td><td>300</td><td>300</td><td>AR<td>RT</td><td>RT</td><td>RT</td><td>300</td><td>300</td><</td></td></td></td></td></td></td></td></td></td></td></td></td></td></td></td></td></td></td></td></td></td></td></td></td></td></td></td></td></td></td></td></td></td></td></td></td></td></td></td></td></td></td></td></td></td></td></td></td></td></td></td></td></td></td></td></td></td></td></td></td></td></td></td></td></td> | RT | RT | RT | 300 | 300 | 300 | AR <td>RT</td> <td>RT</td> <td>RT</td> <td>300</td> <td>300</td> <td>300</td>
<td>AR<td>RT</td><td>RT</td><td>RT</td><td>300</td><td>300</td><td>300</td><td>AR<td>RT</td><td>RT</td><td>RT</td><td>300</td><td>300</td><td>300</td><td>AR<td>RT</td><td>RT</td><td>RT</td><td>300</td><td>300</td><td>300</td><td>AR<td>RT</td><td>RT</td><td>RT</td><td>300</td><td>300</td><td>300</td><td>AR<td>RT</td><td>RT</td><td>RT</td><td>300</td><td>300</td><td>300</td><td>AR<td>RT</td><td>RT</td><td>RT</td><td>300</td><td>300</td><td>300</td><td>AR<td>RT</td><td>RT</td><td>RT</td><td>300</td><td>300</td><td>300</td><td>AR<td>RT</td><td>RT</td><td>RT</td><td>300</td><td>300</td><td>300</td><td>AR<td>RT</td><td>RT</td><td>RT</td><td>300</td><td>300</td><td>300</td><td>AR<td>RT</td><td>RT</td><td>RT</td><td>300</td><td>300</td><td>300</td><td>AR<td>RT</td><td>RT</td><td>RT</td><td>300</td><td>300</td><td>300</td><td>AR<td>RT</td><td>RT</td><td>RT</td><td>300</td><td>300</td><td>300</td><td>AR<td>RT</td><td>RT</td><td>RT</td><td>300</td><td>300</td><td>300</td><td>AR<td>RT</td><td>RT</td><td>RT</td><td>300</td><td>300</td><td>300</td><td>AR<td>RT</td><td>RT</td><td>RT</td><td>300</td><td>300</td><td>300</td><td>AR<td>RT</td><td>RT</td><td>RT</td><td>300</td><td>300</td><td>300</td><td>AR<td>RT</td><td>RT</td><td>RT</td><td>300</td><td>300</td><td>300</td><td>AR<td>RT</td><td>RT</td><td>RT</td><td>300</td><td>300</td><td>300</td><td>AR<td>RT</td><td>RT</td><td>RT</td><td>300</td><td>300</td><td>300</td><td>AR<td>RT</td><td>RT</td><td>RT</td><td>300</td><td>300</td><td>300</td><td>AR<td>RT</td><td>RT</td><td>RT</td><td>300</td><td>300</td><td>300</td><td>AR<td>RT</td><td>RT</td><td>RT</td><td>300</td><td>300</td><td>300</td><td>AR<td>RT</td><td>RT</td><td>RT</td><td>300</td><td>300</td><td>300</td><td>AR<td>RT</td><td>RT</td><td>RT</td><td>300</td><td>300</td><td>300</td><td>AR<td>RT</td><td>RT</td><td>RT</td><td>300</td><td>300</td><td>300</td><td>AR<td>RT</td><td>RT</td><td>RT</td><td>300</td><td>300</td><td>300</td><td>AR<td>RT</td><td>RT</td><td>RT</td><td>300</td><td>300</td><td>300</td><td>AR<td>RT</td><td>RT</td><td>RT</td><td>300</td><td>300</td><td>300</td><td>AR<td>RT</td><td>RT</td><td>RT</td><td>300</td><td>300</td><td>300</td><td>AR<td>RT</td><td>RT</td><td>RT</td><td>300</td><td>300</td><td>300</td><td>AR<td>RT</td><td>RT</td><td>RT</td><td>300</td><td>300</td><td>300</td><td>AR<td>RT</td><td>RT</td><td>RT</td><td>300</td><td>300</td><td>300</td><td>AR<td>RT</td><td>RT</td><td>RT</td><td>300</td><td>300</td><td>300</td><td>AR<td>RT</td><td>RT</td><td>RT</td><td>300</td><td>300</td><td>300</td><td>AR<td>RT</td><td>RT</td><td>RT</td><td>300</td><td>300</td><td>300</td><td>AR<td>RT</td><td>RT</td><td>RT</td><td>300</td><td>300</td><td>300</td><td>AR<td>RT</td><td>RT</td><td>RT</td><td>300</td><td>300</td><td>300</td><td>AR<td>RT</td><td>RT</td><td>RT</td><td>300</td><td>300</td><td>300</td><td>AR<td>RT</td><td>RT</td><td>RT</td><td>300</td><td>300</td><td>300</td><td>AR<td>RT</td><td>RT</td><td>RT</td><td>300</td><td>300</td><td>300</td><td>AR<td>RT</td><td>RT</td><td>RT</td><td>300</td><td>300</td><td>300</td><td>AR<td>RT</td><td>RT</td><td>RT</td><td>300</td><td>300</td><td>300</td><td>AR<td>RT</td><td>RT</td><td>RT</td><td>300</td><td>300</td><td>300</td><td>AR<td>RT</td><td>RT</td><td>RT</td><td>300</td><td>300</td><td>300</td><td>AR<td>RT</td><td>RT</td><td>RT</td><td>300</td><td>300</td><td>300</td><td>AR<td>RT</td><td>RT</td><td>RT</td><td>300</td><td>300</td><td>300</td><td>AR<td>RT</td><td>RT</td><td>RT</td><td>300</td><td>300</td><td>300</td><td>AR<td>RT</td><td>RT</td><td>RT</td><td>300</td><td>300</td><td>300</td><td>AR<td>RT</td><td>RT</td><td>RT</td><td>300</td><td>300</td><td>300</td><td>AR<td>RT</td><td>RT</td><td>RT</td><td>300</td><td>300</td><td>300</td><td>AR<td>RT</td><td>RT</td><td>RT</td><td>300</td><td>300</td><td>300</td><td>AR<td>RT</td><td>RT</td><td>RT</td><td>300</td><td>300</td><td>300</td><td>AR<td>RT</td><td>RT</td><td>RT</td><td>300</td><td>300</td><td>300</td><td>AR<td>RT</td><td>RT</td><td>RT</td><td>300</td><td>300</td><td>300</td><td>AR<td>RT</td><td>RT</td><td>RT</td><td>300</td><td>300</td><td>300</td><td>AR<td>RT</td><td>RT</td><td>RT</td><td>300</td><td>300</td><td>300</td><td>AR<td>RT</td><td>RT</td><td>RT</td><td>300</td><td>300</td><td>300</td><td>AR<td>RT</td><td>RT</td><td>RT</td><td>300</td><td>300</td><td>300</td><td>AR<td>RT</td><td>RT</td><td>RT</td><td>300</td><td>300</td><td>300</td><td>AR<td>RT</td><td>RT</td><td>RT</td><td>300</td><td>300</td><td>300</td><td>AR<td>RT</td><td>RT</td><td>RT</td><td>300</td><td>300</td><td>300</td><td>AR<td>RT</td><td>RT</td><td>RT</td><td>300</td><td>300</td><td>300</td><td>AR<td>RT</td><td>RT</td><td>RT</td><td>300</td><td>300</td><td>300</td><td>AR<td>RT</td><td>RT</td><td>RT</td><td>300</td><td>300</td><td>300</td><td>AR<td>RT</td><td>RT</td><td>RT</td><td>300</td><td>300</td><</td></td></td></td></td></td></td></td></td></td></td></td></td></td></td></td></td></td></td></td></td></td></td></td></td></td></td></td></td></td></td></td></td></td></td></td></td></td></td></td></td></td></td></td></td></td></td></td></td></td></td></td></td></td></td></td></td></td></td></td></td></td></td></td></td> | RT | RT | RT | 300 | 300 | 300 | AR <td>RT</td> <td>RT</td> <td>RT</td> <td>300</td> <td>300</td> <td>300</td>
<td>AR<td>RT</td><td>RT</td><td>RT</td><td>300</td><td>300</td><td>300</td><td>AR<td>RT</td><td>RT</td><td>RT</td><td>300</td><td>300</td><td>300</td><td>AR<td>RT</td><td>RT</td><td>RT</td><td>300</td><td>300</td><td>300</td><td>AR<td>RT</td><td>RT</td><td>RT</td><td>300</td><td>300</td><td>300</td><td>AR<td>RT</td><td>RT</td><td>RT</td><td>300</td><td>300</td><td>300</td><td>AR<td>RT</td><td>RT</td><td>RT</td><td>300</td><td>300</td><td>300</td><td>AR<td>RT</td><td>RT</td><td>RT</td><td>300</td><td>300</td><td>300</td><td>AR<td>RT</td><td>RT</td><td>RT</td><td>300</td><td>300</td><td>300</td><td>AR<td>RT</td><td>RT</td><td>RT</td><td>300</td><td>300</td><td>300</td><td>AR<td>RT</td><td>RT</td><td>RT</td><td>300</td><td>300</td><td>300</td><td>AR<td>RT</td><td>RT</td><td>RT</td><td>300</td><td>300</td><td>300</td><td>AR<td>RT</td><td>RT</td><td>RT</td><td>300</td><td>300</td><td>300</td><td>AR<td>RT</td><td>RT</td><td>RT</td><td>300</td><td>300</td><td>300</td><td>AR<td>RT</td><td>RT</td><td>RT</td><td>300</td><td>300</td><td>300</td><td>AR<td>RT</td><td>RT</td><td>RT</td><td>300</td><td>300</td><td>300</td><td>AR<td>RT</td><td>RT</td><td>RT</td><td>300</td><td>300</td><td>300</td><td>AR<td>RT</td><td>RT</td><td>RT</td><td>300</td><td>300</td><td>300</td><td>AR<td>RT</td><td>RT</td><td>RT</td><td>300</td><td>300</td><td>300</td><td>AR<td>RT</td><td>RT</td><td>RT</td><td>300</td><td>300</td><td>300</td><td>AR<td>RT</td><td>RT</td><td>RT</td><td>300</td><td>300</td><td>300</td><td>AR<td>RT</td><td>RT</td><td>RT</td><td>300</td><td>300</td><td>300</td><td>AR<td>RT</td><td>RT</td><td>RT</td><td>300</td><td>300</td><td>300</td><td>AR<td>RT</td><td>RT</td><td>RT</td><td>300</td><td>300</td><td>300</td><td>AR<td>RT</td><td>RT</td><td>RT</td><td>300</td><td>300</td><td>300</td><td>AR<td>RT</td><td>RT</td><td>RT</td><td>300</td><td>300</td><td>300</td><td>AR<td>RT</td><td>RT</td><td>RT</td><td>300</td><td>300</td><td>300</td><td>AR<td>RT</td><td>RT</td><td>RT</td><td>300</td><td>300</td><td>300</td><td>AR<td>RT</td><td>RT</td><td>RT</td><td>300</td><td>300</td><td>300</td><td>AR<td>RT</td><td>RT</td><td>RT</td><td>300</td><td>300</td><td>300</td><td>AR<td>RT</td><td>RT</td><td>RT</td><td>300</td><td>300</td><td>300</td><td>AR<td>RT</td><td>RT</td><td>RT</td><td>300</td><td>300</td><td>300</td><td>AR<td>RT</td><td>RT</td><td>RT</td><td>300</td><td>300</td><td>300</td><td>AR<td>RT</td><td>RT</td><td>RT</td><td>300</td><td>300</td><td>300</td><td>AR<td>RT</td><td>RT</td><td>RT</td><td>300</td><td>300</td><td>300</td><td>AR<td>RT</td><td>RT</td><td>RT</td><td>300</td><td>300</td><td>300</td><td>AR<td>RT</td><td>RT</td><td>RT</td><td>300</td><td>300</td><td>300</td><td>AR<td>RT</td><td>RT</td><td>RT</td><td>300</td><td>300</td><td>300</td><td>AR<td>RT</td><td>RT</td><td>RT</td><td>300</td><td>300</td><td>300</td><td>AR<td>RT</td><td>RT</td><td>RT</td><td>300</td><td>300</td><td>300</td><td>AR<td>RT</td><td>RT</td><td>RT</td><td>300</td><td>300</td><td>300</td><td>AR<td>RT</td><td>RT</td><td>RT</td><td>300</td><td>300</td><td>300</td><td>AR<td>RT</td><td>RT</td><td>RT</td><td>300</td><td>300</td><td>300</td><td>AR<td>RT</td><td>RT</td><td>RT</td><td>300</td><td>300</td><td>300</td><td>AR<td>RT</td><td>RT</td><td>RT</td><td>300</td><td>300</td><td>300</td><td>AR<td>RT</td><td>RT</td><td>RT</td><td>300</td><td>300</td><td>300</td><td>AR<td>RT</td><td>RT</td><td>RT</td><td>300</td><td>300</td><td>300</td><td>AR<td>RT</td><td>RT</td><td>RT</td><td>300</td><td>300</td><td>300</td><td>AR<td>RT</td><td>RT</td><td>RT</td><td>300</td><td>300</td><td>300</td><td>AR<td>RT</td><td>RT</td><td>RT</td><td>300</td><td>300</td><td>300</td><td>AR<td>RT</td><td>RT</td><td>RT</td><td>300</td><td>300</td><td>300</td><td>AR<td>RT</td><td>RT</td><td>RT</td><td>300</td><td>300</td><td>300</td><td>AR<td>RT</td><td>RT</td><td>RT</td><td>300</td><td>300</td><td>300</td><td>AR<td>RT</td><td>RT</td><td>RT</td><td>300</td><td>300</td><td>300</td><td>AR<td>RT</td><td>RT</td><td>RT</td><td>300</td><td>300</td><td>300</td><td>AR<td>RT</td><td>RT</td><td>RT</td><td>300</td><td>300</td><td>300</td><td>AR<td>RT</td><td>RT</td><td>RT</td><td>300</td><td>300</td><td>300</td><td>AR<td>RT</td><td>RT</td><td>RT</td><td>300</td><td>300</td><td>300</td><td>AR<td>RT</td><td>RT</td><td>RT</td><td>300</td><td>300</td><td>300</td><td>AR<td>RT</td><td>RT</td><td>RT</td><td>300</td><td>300</td><td>300</td><td>AR<td>RT</td><td>RT</td><td>RT</td><td>300</td><td>300</td><td>300</td><td>AR<td>RT</td><td>RT</td><td>RT</td><td>300</td><td>300</td><td>300</td><td>AR<td>RT</td><td>RT</td><td>RT</td><td>300</td><td>300</td><td>300</td><td>AR<td>RT</td><td>RT</td><td>RT</td><td>300</td><td>300</td><td>300</td><td>AR<td>RT</td><td>RT</td><td>RT</td><td>300</td><td>300</td><</td></td></td></td></td></td></td></td></td></td></td></td></td></td></td></td></td></td></td></td></td></td></td></td></td></td></td></td></td></td></td></td></td></td></td></td></td></td></td></td></td></td></td></td></td></td></td></td></td></td></td></td></td></td></td></td></td></td></td></td></td></td></td></td> | RT | RT | RT | 300 | 300 | 300 | AR <td>RT</td> <td>RT</td> <td>RT</td> <td>300</td> <td>300</td> <td>300</td>
<td>AR<td>RT</td><td>RT</td><td>RT</td><td>300</td><td>300</td><td>300</td><td>AR<td>RT</td><td>RT</td><td>RT</td><td>300</td><td>300</td><td>300</td><td>AR<td>RT</td><td>RT</td><td>RT</td><td>300</td><td>300</td><td>300</td><td>AR<td>RT</td><td>RT</td><td>RT</td><td>300</td><td>300</td><td>300</td><td>AR<td>RT</td><td>RT</td><td>RT</td><td>300</td><td>300</td><td>300</td><td>AR<td>RT</td><td>RT</td><td>RT</td><td>300</td><td>300</td><td>300</td><td>AR<td>RT</td><td>RT</td><td>RT</td><td>300</td><td>300</td><td>300</td><td>AR<td>RT</td><td>RT</td><td>RT</td><td>300</td><td>300</td><td>300</td><td>AR<td>RT</td><td>RT</td><td>RT</td><td>300</td><td>300</td><td>300</td><td>AR<td>RT</td><td>RT</td><td>RT</td><td>300</td><td>300</td><td>300</td><td>AR<td>RT</td><td>RT</td><td>RT</td><td>300</td><td>300</td><td>300</td><td>AR<td>RT</td><td>RT</td><td>RT</td><td>300</td><td>300</td><td>300</td><td>AR<td>RT</td><td>RT</td><td>RT</td><td>300</td><td>300</td><td>300</td><td>AR<td>RT</td><td>RT</td><td>RT</td><td>300</td><td>300</td><td>300</td><td>AR<td>RT</td><td>RT</td><td>RT</td><td>300</td><td>300</td><td>300</td><td>AR<td>RT</td><td>RT</td><td>RT</td><td>300</td><td>300</td><td>300</td><td>AR<td>RT</td><td>RT</td><td>RT</td><td>300</td><td>300</td><td>300</td><td>AR<td>RT</td><td>RT</td><td>RT</td><td>300</td><td>300</td><td>300</td><td>AR<td>RT</td><td>RT</td><td>RT</td><td>300</td><td>300</td><td>300</td><td>AR<td>RT</td><td>RT</td><td>RT</td><td>300</td><td>300</td><td>300</td><td>AR<td>RT</td><td>RT</td><td>RT</td><td>300</td><td>300</td><td>300</td><td>AR<td>RT</td><td>RT</td><td>RT</td><td>300</td><td>300</td><td>300</td><td>AR<td>RT</td><td>RT</td><td>RT</td><td>300</td><td>300</td><td>300</td><td>AR<td>RT</td><td>RT</td><td>RT</td><td>300</td><td>300</td><td>300</td><td>AR<td>RT</td><td>RT</td><td>RT</td><td>300</td><td>300</td><td>300</td><td>AR<td>RT</td><td>RT</td><td>RT</td><td>300</td><td>300</td><td>300</td><td>AR<td>RT</td><td>RT</td><td>RT</td><td>300</td><td>300</td><td>300</td><td>AR<td>RT</td><td>RT</td><td>RT</td><td>300</td><td>300</td><td>300</td><td>AR<td>RT</td><td>RT</td><td>RT</td><td>300</td><td>300</td><td>300</td><td>AR<td>RT</td><td>RT</td><td>RT</td><td>300</td><td>300</td><td>300</td><td>AR<td>RT</td><td>RT</td><td>RT</td><td>300</td><td>300</td><td>300</td><td>AR<td>RT</td><td>RT</td><td>RT</td><td>300</td><td>300</td><td>300</td><td>AR<td>RT</td><td>RT</td><td>RT</td><td>300</td><td>300</td><td>300</td><td>AR<td>RT</td><td>RT</td><td>RT</td><td>300</td><td>300</td><td>300</td><td>AR<td>RT</td><td>RT</td><td>RT</td><td>300</td><td>300</td><td>300</td><td>AR<td>RT</td><td>RT</td><td>RT</td><td>300</td><td>300</td><td>300</td><td>AR<td>RT</td><td>RT</td><td>RT</td><td>300</td><td>300</td><td>300</td><td>AR<td>RT</td><td>RT</td><td>RT</td><td>300</td><td>300</td><td>300</td><td>AR<td>RT</td><td>RT</td><td>RT</td><td>300</td><td>300</td><td>300</td><td>AR<td>RT</td><td>RT</td><td>RT</td><td>300</td><td>300</td><td>300</td><td>AR<td>RT</td><td>RT</td><td>RT</td><td>300</td><td>300</td><td>300</td><td>AR<td>RT</td><td>RT</td><td>RT</td><td>300</td><td>300</td><td>300</td><td>AR<td>RT</td><td>RT</td><td>RT</td><td>300</td><td>300</td><td>300</td><td>AR<td>RT</td><td>RT</td><td>RT</td><td>300</td><td>300</td><td>300</td><td>AR<td>RT</td><td>RT</td><td>RT</td><td>300</td><td>300</td><td>300</td><td>AR<td>RT</td><td>RT</td><td>RT</td><td>300</td><td>300</td><td>300</td><td>AR<td>RT</td><td>RT</td><td>RT</td><td>300</td><td>300</td><td>300</td><td>AR<td>RT</td><td>RT</td><td>RT</td><td>300</td><td>300</td><td>300</td><td>AR<td>RT</td><td>RT</td><td>RT</td><td>300</td><td>300</td><td>300</td><td>AR<td>RT</td><td>RT</td><td>RT</td><td>300</td><td>300</td><td>300</td><td>AR<td>RT</td><td>RT</td><td>RT</td><td>300</td><td>300</td><td>300</td><td>AR<td>RT</td><td>RT</td><td>RT</td><td>300</td><td>300</td><td>300</td><td>AR<td>RT</td><td>RT</td><td>RT</td><td>300</td><td>300</td><td>300</td><td>AR<td>RT</td><td>RT</td><td>RT</td><td>300</td><td>300</td><td>300</td><td>AR<td>RT</td><td>RT</td><td>RT</td><td>300</td><td>300</td><td>300</td><td>AR<td>RT</td><td>RT</td><td>RT</td><td>300</td><td>300</td><td>300</td><td>AR<td>RT</td><td>RT</td><td>RT</td><td>300</td><td>300</td><td>300</td><td>AR<td>RT</td><td>RT</td><td>RT</td><td>300</td><td>300</td><td>300</td><td>AR<td>RT</td><td>RT</td><td>RT</td><td>300</td><td>300</td><td>300</td><td>AR<td>RT</td><td>RT</td><td>RT</td><td>300</td><td>300</td><td>300</td><td>AR<td>RT</td><td>RT</td><td>RT</td><td>300</td><td>300</td><td>300</td><td>AR<td>RT</td><td>RT</td><td>RT</td><td>300</td><td>300</td><td>300</td><td>AR<td>RT</td><td>RT</td><td>RT</td><td>300</td><td>300</td><</td></td></td></td></td></td></td></td></td></td></td></td></td></td></td></td></td></td></td></td></td></td></td></td></td></td></td></td></td></td></td></td></td></td></td></td></td></td></td></td></td></td></td></td></td></td></td></td></td></td></td></td></td></td></td></td></td></td></td></td></td></td></td> | RT | RT | RT | 300 | 300 | 300 | AR <td>RT</td> <td>RT</td> <td>RT</td> <td>300</td> <td>300</td> <td>300</td>
<td>AR<td>RT</td><td>RT</td><td>RT</td><td>300</td><td>300</td><td>300</td><td>AR<td>RT</td><td>RT</td><td>RT</td><td>300</td><td>300</td><td>300</td><td>AR<td>RT</td><td>RT</td><td>RT</td><td>300</td><td>300</td><td>300</td><td>AR<td>RT</td><td>RT</td><td>RT</td><td>300</td><td>300</td><td>300</td><td>AR<td>RT</td><td>RT</td><td>RT</td><td>300</td><td>300</td><td>300</td><td>AR<td>RT</td><td>RT</td><td>RT</td><td>300</td><td>300</td><td>300</td><td>AR<td>RT</td><td>RT</td><td>RT</td><td>300</td><td>300</td><td>300</td><td>AR<td>RT</td><td>RT</td><td>RT</td><td>300</td><td>300</td><td>300</td><td>AR<td>RT</td><td>RT</td><td>RT</td><td>300</td><td>300</td><td>300</td><td>AR<td>RT</td><td>RT</td><td>RT</td><td>300</td><td>300</td><td>300</td><td>AR<td>RT</td><td>RT</td><td>RT</td><td>300</td><td>300</td><td>300</td><td>AR<td>RT</td><td>RT</td><td>RT</td><td>300</td><td>300</td><td>300</td><td>AR<td>RT</td><td>RT</td><td>RT</td><td>300</td><td>300</td><td>300</td><td>AR<td>RT</td><td>RT</td><td>RT</td><td>300</td><td>300</td><td>300</td><td>AR<td>RT</td><td>RT</td><td>RT</td><td>300</td><td>300</td><td>300</td><td>AR<td>RT</td><td>RT</td><td>RT</td><td>300</td><td>300</td><td>300</td><td>AR<td>RT</td><td>RT</td><td>RT</td><td>300</td><td>300</td><td>300</td><td>AR<td>RT</td><td>RT</td><td>RT</td><td>300</td><td>300</td><td>300</td><td>AR<td>RT</td><td>RT</td><td>RT</td><td>300</td><td>300</td><td>300</td><td>AR<td>RT</td><td>RT</td><td>RT</td><td>300</td><td>300</td><td>300</td><td>AR<td>RT</td><td>RT</td><td>RT</td><td>300</td><td>300</td><td>300</td><td>AR<td>RT</td><td>RT</td><td>RT</td><td>300</td><td>300</td><td>300</td><td>AR<td>RT</td><td>RT</td><td>RT</td><td>300</td><td>300</td><td>300</td><td>AR<td>RT</td><td>RT</td><td>RT</td><td>300</td><td>300</td><td>300</td><td>AR<td>RT</td><td>RT</td><td>RT</td><td>300</td><td>300</td><td>300</td><td>AR<td>RT</td><td>RT</td><td>RT</td><td>300</td><td>300</td><td>300</td><td>AR<td>RT</td><td>RT</td><td>RT</td><td>300</td><td>300</td><td>300</td><td>AR<td>RT</td><td>RT</td><td>RT</td><td>300</td><td>300</td><td>300</td><td>AR<td>RT</td><td>RT</td><td>RT</td><td>300</td><td>300</td><td>300</td><td>AR<td>RT</td><td>RT</td><td>RT</td><td>300</td><td>300</td><td>300</td><td>AR<td>RT</td><td>RT</td><td>RT</td><td>300</td><td>300</td><td>300</td><td>AR<td>RT</td><td>RT</td><td>RT</td><td>300</td><td>300</td><td>300</td><td>AR<td>RT</td><td>RT</td><td>RT</td><td>300</td><td>300</td><td>300</td><td>AR<td>RT</td><td>RT</td><td>RT</td><td>300</td><td>300</td><td>300</td><td>AR<td>RT</td><td>RT</td><td>RT</td><td>300</td><td>300</td><td>300</td><td>AR<td>RT</td><td>RT</td><td>RT</td><td>300</td><td>300</td><td>300</td><td>AR<td>RT</td><td>RT</td><td>RT</td><td>300</td><td>300</td><td>300</td><td>AR<td>RT</td><td>RT</td><td>RT</td><td>300</td><td>300</td><td>300</td><td>AR<td>RT</td><td>RT</td><td>RT</td><td>300</td><td>300</td><td>300</td><td>AR<td>RT</td><td>RT</td><td>RT</td><td>300</td><td>300</td><td>300</td><td>AR<td>RT</td><td>RT</td><td>RT</td><td>300</td><td>300</td><td>300</td><td>AR<td>RT</td><td>RT</td><td>RT</td><td>300</td><td>300</td><td>300</td><td>AR<td>RT</td><td>RT</td><td>RT</td><td>300</td><td>300</td><td>300</td><td>AR<td>RT</td><td>RT</td><td>RT</td><td>300</td><td>300</td><td>300</td><td>AR<td>RT</td><td>RT</td><td>RT</td><td>300</td><td>300</td><td>300</td><td>AR<td>RT</td><td>RT</td><td>RT</td><td>300</td><td>300</td><td>300</td><td>AR<td>RT</td><td>RT</td><td>RT</td><td>300</td><td>300</td><td>300</td><td>AR<td>RT</td><td>RT</td><td>RT</td><td>300</td><td>300</td><td>300</td><td>AR<td>RT</td><td>RT</td><td>RT</td><td>300</td><td>300</td><td>300</td><td>AR<td>RT</td><td>RT</td><td>RT</td><td>300</td><td>300</td><td>300</td><td>AR<td>RT</td><td>RT</td><td>RT</td><td>300</td><td>300</td><td>300</td><td>AR<td>RT</td><td>RT</td><td>RT</td><td>300</td><td>300</td><td>300</td><td>AR<td>RT</td><td>RT</td><td>RT</td><td>300</td><td>300</td><td>300</td><td>AR<td>RT</td><td>RT</td><td>RT</td><td>300</td><td>300</td><td>300</td><td>AR<td>RT</td><td>RT</td><td>RT</td><td>300</td><td>300</td><td>300</td><td>AR<td>RT</td><td>RT</td><td>RT</td><td>300</td><td>300</td><td>300</td><td>AR<td>RT</td><td>RT</td><td>RT</td><td>300</td><td>300</td><td>300</td><td>AR<td>RT</td><td>RT</td><td>RT</td><td>300</td><td>300</td><td>300</td><td>AR<td>RT</td><td>RT</td><td>RT</td><td>300</td><td>300</td><td>300</td><td>AR<td>RT</td><td>RT</td><td>RT</td><td>300</td><td>300</td><td>300</td><td>AR<td>RT</td><td>RT</td><td>RT</td><td>300</td><td>300</td><td>300</td><td>AR<td>RT</td><td>RT</td><td>RT</td><td>300</td><td>300</td><</td></td></td></td></td></td></td></td></td></td></td></td></td></td></td></td></td></td></td></td></td></td></td></td></td></td></td></td></td></td></td></td></td></td></td></td></td></td></td></td></td></td></td></td></td></td></td></td></td></td></td></td></td></td></td></td></td></td></td></td></td></td> | RT | RT | RT | 300 | 300 | 300 | AR <td>RT</td> <td>RT</td> <td>RT</td> <td>300</td> <td>300</td> <td>300</td> <td>AR<td>RT</td><td>RT</td><td>RT</td><td>300</td><td>300</td><td>300</td><td>AR<td>RT</td><td>RT</td><td>RT</td><td>300</td><td>300</td><td>300</td><td>AR<td>RT</td><td>RT</td><td>RT</td><td>300</td><td>300</td><td>300</td><td>AR<td>RT</td><td>RT</td><td>RT</td><td>300</td><td>300</td><td>300</td><td>AR<td>RT</td><td>RT</td><td>RT</td><td>300</td><td>300</td><td>300</td><td>AR<td>RT</td><td>RT</td><td>RT</td><td>300</td><td>300</td><td>300</td><td>AR<td>RT</td><td>RT</td><td>RT</td><td>300</td><td>300</td><td>300</td><td>AR<td>RT</td><td>RT</td><td>RT</td><td>300</td><td>300</td><td>300</td><td>AR<td>RT</td><td>RT</td><td>RT</td><td>300</td><td>300</td><td>300</td><td>AR<td>RT</td><td>RT</td><td>RT</td><td>300</td><td>300</td><td>300</td><td>AR<td>RT</td><td>RT</td><td>RT</td><td>300</td><td>300</td><td>300</td><td>AR<td>RT</td><td>RT</td><td>RT</td><td>300</td><td>300</td><td>300</td><td>AR<td>RT</td><td>RT</td><td>RT</td><td>300</td><td>300</td><td>300</td><td>AR<td>RT</td><td>RT</td><td>RT</td><td>300</td><td>300</td><td>300</td><td>AR<td>RT</td><td>RT</td><td>RT</td><td>300</td><td>300</td><td>300</td><td>AR<td>RT</td><td>RT</td><td>RT</td><td>300</td><td>300</td><td>300</td><td>AR<td>RT</td><td>RT</td><td>RT</td><td>300</td><td>300</td><td>300</td><td>AR<td>RT</td><td>RT</td><td>RT</td><td>300</td><td>300</td><td>300</td><td>AR<td>RT</td><td>RT</td><td>RT</td><td>300</td><td>300</td><td>300</td><td>AR<td>RT</td><td>RT</td><td>RT</td><td>300</td><td>300</td><td>300</td><td>AR<td>RT</td><td>RT</td><td>RT</td><td>300</td><td>300</td><td>300</td><td>AR<td>RT</td><td>RT</td><td>RT</td><td>300</td><td>300</td><td>300</td><td>AR<td>RT</td><td>RT</td><td>RT</td><td>300</td><td>300</td><td>300</td><td>AR<td>RT</td><td>RT</td><td>RT</td><td>300</td><td>300</td><td>300</td><td>AR<td>RT</td><td>RT</td><td>RT</td><td>300</td><td>300</td><td>300</td><td>AR<td>RT</td><td>RT</td><td>RT</td><td>300</td><td>300</td><td>300</td><td>AR<td>RT</td><td>RT</td><td>RT</td><td>300</td><td>300</td><td>300</td><td>AR<td>RT</td><td>RT</td><td>RT</td><td>300</td><td>300</td><td>300</td><td>AR<td>RT</td><td>RT</td><td>RT</td><td>300</td><td>300</td><td>300</td><td>AR<td>RT</td><td>RT</td><td>RT</td><td>300</td><td>300</td><td>300</td><td>AR<td>RT</td><td>RT</td><td>RT</td><td>300</td><td>300</td><td>300</td><td>AR<td>RT</td><td>RT</td><td>RT</td><td>300</td><td>300</td><td>300</td><td>AR<td>RT</td><td>RT</td><td>RT</td><td>300</td><td>300</td><td>300</td><td>AR<td>RT</td><td>RT</td><td>RT</td><td>300</td><td>300</td><td>300</td><td>AR<td>RT</td><td>RT</td><td>RT</td><td>300</td><td>300</td><td>300</td><td>AR<td>RT</td><td>RT</td><td>RT</td><td>300</td><td>300</td><td>300</td><td>AR<td>RT</td><td>RT</td><td>RT</td><td>300</td><td>300</td><td>300</td><td>AR<td>RT</td><td>RT</td><td>RT</td><td>300</td><td>300</td><td>300</td><td>AR<td>RT</td><td>RT</td><td>RT</td><td>300</td><td>300</td><td>300</td><td>AR<td>RT</td><td>RT</td><td>RT</td><td>300</td><td>300</td><td>300</td><td>AR<td>RT</td><td>RT</td><td>RT</td><td>300</td><td>300</td><td>300</td><td>AR<td>RT</td><td>RT</td><td>RT</td><td>300</td><td>300</td><td>300</td><td>AR<td>RT</td><td>RT</td><td>RT</td><td>300</td><td>300</td><td>300</td><td>AR<td>RT</td><td>RT</td><td>RT</td><td>300</td><td>300</td><td>300</td><td>AR<td>RT</td><td>RT</td><td>RT</td><td>300</td><td>300</td><td>300</td><td>AR<td>RT</td><td>RT</td><td>RT</td><td>300</td><td>300</td><td>300</td><td>AR<td>RT</td><td>RT</td><td>RT</td><td>300</td><td>300</td><td>300</td><td>AR<td>RT</td><td>RT</td><td>RT</td><td>300</td><td>300</td><td>300</td><td>AR<td>RT</td><td>RT</td><td>RT</td><td>300</td><td>300</td><td>300</td><td>AR<td>RT</td><td>RT</td><td>RT</td><td>300</td><td>300</td><td>300</td><td>AR<td>RT</td><td>RT</td><td>RT</td><td>300</td><td>300</td><td>300</td><td>AR<td>RT</td><td>RT</td><td>RT</td><td>300</td><td>300</td><td>300</td><td>AR<td>RT</td><td>RT</td><td>RT</td><td>300</td><td>300</td><td>300</td><td>AR<td>RT</td><td>RT</td><td>RT</td><td>300</td><td>300</td><td>300</td><td>AR<td>RT</td><td>RT</td><td>RT</td><td>300</td><td>300</td><td>300</td><td>AR<td>RT</td><td>RT</td><td>RT</td><td>300</td><td>300</td><td>300</td><td>AR<td>RT</td><td>RT</td><td>RT</td><td>300</td><td>300</td><td>300</td><td>AR<td>RT</td><td>RT</td><td>RT</td><td>300</td><td>300</td><td>300</td><td>AR<td>RT</td><td>RT</td><td>RT</td><td>300</td><td>300</td><td>300</td><td>AR<td>RT</td><td>RT</td><td>RT</td><td>300</td><td>300</td><td>300</td><td>AR<td>RT</td><td>RT</td><td>RT</td><td>300</td><td>300</td><</td></td></td></td></td></td></td></td></td></td></td></td></td></td></td></td></td></td></td></td></td></td></td></td></td></td></td></td></td></td></td></td></td></td></td></td></td></td></td></td></td></td></td></td></td></td></td></td></td></td></td></td></td></td></td></td></td></td></td></td></td> | RT | RT | RT | 300 | 300 | 300 | AR <td>RT</td>
<td>RT</td> <td>RT</td> <td>300</td> <td>300</td> <td>300</td> <td>AR<td>RT</td><td>RT</td><td>RT</td><td>300</td><td>300</td><td>300</td><td>AR<td>RT</td><td>RT</td><td>RT</td><td>300</td><td>300</td><td>300</td><td>AR<td>RT</td><td>RT</td><td>RT</td><td>300</td><td>300</td><td>300</td><td>AR<td>RT</td><td>RT</td><td>RT</td><td>300</td><td>300</td><td>300</td><td>AR<td>RT</td><td>RT</td><td>RT</td><td>300</td><td>300</td><td>300</td><td>AR<td>RT</td><td>RT</td><td>RT</td><td>300</td><td>300</td><td>300</td><td>AR<td>RT</td><td>RT</td><td>RT</td><td>300</td><td>300</td><td>300</td><td>AR<td>RT</td><td>RT</td><td>RT</td><td>300</td><td>300</td><td>300</td><td>AR<td>RT</td><td>RT</td><td>RT</td><td>300</td><td>300</td><td>300</td><td>AR<td>RT</td><td>RT</td><td>RT</td><td>300</td><td>300</td><td>300</td><td>AR<td>RT</td><td>RT</td><td>RT</td><td>300</td><td>300</td><td>300</td><td>AR<td>RT</td><td>RT</td><td>RT</td><td>300</td><td>300</td><td>300</td><td>AR<td>RT</td><td>RT</td><td>RT</td><td>300</td><td>300</td><td>300</td><td>AR<td>RT</td><td>RT</td><td>RT</td><td>300</td><td>300</td><td>300</td><td>AR<td>RT</td><td>RT</td><td>RT</td><td>300</td><td>300</td><td>300</td><td>AR<td>RT</td><td>RT</td><td>RT</td><td>300</td><td>300</td><td>300</td><td>AR<td>RT</td><td>RT</td><td>RT</td><td>300</td><td>300</td><td>300</td><td>AR<td>RT</td><td>RT</td><td>RT</td><td>300</td><td>300</td><td>300</td><td>AR<td>RT</td><td>RT</td><td>RT</td><td>300</td><td>300</td><td>300</td><td>AR<td>RT</td><td>RT</td><td>RT</td><td>300</td><td>300</td><td>300</td><td>AR<td>RT</td><td>RT</td><td>RT</td><td>300</td><td>300</td><td>300</td><td>AR<td>RT</td><td>RT</td><td>RT</td><td>300</td><td>300</td><td>300</td><td>AR<td>RT</td><td>RT</td><td>RT</td><td>300</td><td>300</td><td>300</td><td>AR<td>RT</td><td>RT</td><td>RT</td><td>300</td><td>300</td><td>300</td><td>AR<td>RT</td><td>RT</td><td>RT</td><td>300</td><td>300</td><td>300</td><td>AR<td>RT</td><td>RT</td><td>RT</td><td>300</td><td>300</td><td>300</td><td>AR<td>RT</td><td>RT</td><td>RT</td><td>300</td><td>300</td><td>300</td><td>AR<td>RT</td><td>RT</td><td>RT</td><td>300</td><td>300</td><td>300</td><td>AR<td>RT</td><td>RT</td><td>RT</td><td>300</td><td>300</td><td>300</td><td>AR<td>RT</td><td>RT</td><td>RT</td><td>300</td><td>300</td><td>300</td><td>AR<td>RT</td><td>RT</td><td>RT</td><td>300</td><td>300</td><td>300</td><td>AR<td>RT</td><td>RT</td><td>RT</td><td>300</td><td>300</td><td>300</td><td>AR<td>RT</td><td>RT</td><td>RT</td><td>300</td><td>300</td><td>300</td><td>AR<td>RT</td><td>RT</td><td>RT</td><td>300</td><td>300</td><td>300</td><td>AR<td>RT</td><td>RT</td><td>RT</td><td>300</td><td>300</td><td>300</td><td>AR<td>RT</td><td>RT</td><td>RT</td><td>300</td><td>300</td><td>300</td><td>AR<td>RT</td><td>RT</td><td>RT</td><td>300</td><td>300</td><td>300</td><td>AR<td>RT</td><td>RT</td><td>RT</td><td>300</td><td>300</td><td>300</td><td>AR<td>RT</td><td>RT</td><td>RT</td><td>300</td><td>300</td><td>300</td><td>AR<td>RT</td><td>RT</td><td>RT</td><td>300</td><td>300</td><td>300</td><td>AR<td>RT</td><td>RT</td><td>RT</td><td>300</td><td>300</td><td>300</td><td>AR<td>RT</td><td>RT</td><td>RT</td><td>300</td><td>300</td><td>300</td><td>AR<td>RT</td><td>RT</td><td>RT</td><td>300</td><td>300</td><td>300</td><td>AR<td>RT</td><td>RT</td><td>RT</td><td>300</td><td>300</td><td>300</td><td>AR<td>RT</td><td>RT</td><td>RT</td><td>300</td><td>300</td><td>300</td><td>AR<td>RT</td><td>RT</td><td>RT</td><td>300</td><td>300</td><td>300</td><td>AR<td>RT</td><td>RT</td><td>RT</td><td>300</td><td>300</td><td>300</td><td>AR<td>RT</td><td>RT</td><td>RT</td><td>300</td><td>300</td><td>300</td><td>AR<td>RT</td><td>RT</td><td>RT</td><td>300</td><td>300</td><td>300</td><td>AR<td>RT</td><td>RT</td><td>RT</td><td>300</td><td>300</td><td>300</td><td>AR<td>RT</td><td>RT</td><td>RT</td><td>300</td><td>300</td><td>300</td><td>AR<td>RT</td><td>RT</td><td>RT</td><td>300</td><td>300</td><td>300</td><td>AR<td>RT</td><td>RT</td><td>RT</td><td>300</td><td>300</td><td>300</td><td>AR<td>RT</td><td>RT</td><td>RT</td><td>300</td><td>300</td><td>300</td><td>AR<td>RT</td><td>RT</td><td>RT</td><td>300</td><td>300</td><td>300</td><td>AR<td>RT</td><td>RT</td><td>RT</td><td>300</td><td>300</td><td>300</td><td>AR<td>RT</td><td>RT</td><td>RT</td><td>300</td><td>300</td><td>300</td><td>AR<td>RT</td><td>RT</td><td>RT</td><td>300</td><td>300</td><td>300</td><td>AR<td>RT</td><td>RT</td><td>RT</td><td>300</td><td>300</td><td>300</td><td>AR<td>RT</td><td>RT</td><td>RT</td><td>300</td><td>300</td><</td></td></td></td></td></td></td></td></td></td></td></td></td></td></td></td></td></td></td></td></td></td></td></td></td></td></td></td></td></td></td></td></td></td></td></td></td></td></td></td></td></td></td></td></td></td></td></td></td></td></td></td></td></td></td></td></td></td></td></td> | RT | RT | RT | 300 | 300 | 300 | AR <td>RT</td> <td>RT</td> <td>RT</td> <td>300</td> <td>300</td> <td>300</td> <td>AR<td>RT</td><td>RT</td><td>RT</td><td>300</td><td>300</td><td>300</td><td>AR<td>RT</td><td>RT</td><td>RT</td><td>300</td><td>300</td><td>300</td><td>AR<td>RT</td><td>RT</td><td>RT</td><td>300</td><td>300</td><td>300</td><td>AR<td>RT</td><td>RT</td><td>RT</td><td>300</td><td>300</td><td>300</td><td>AR<td>RT</td><td>RT</td><td>RT</td><td>300</td><td>300</td><td>300</td><td>AR<td>RT</td><td>RT</td><td>RT</td><td>300</td><td>300</td><td>300</td><td>AR<td>RT</td><td>RT</td><td>RT</td><td>300</td><td>300</td><td>300</td><td>AR<td>RT</td><td>RT</td><td>RT</td><td>300</td><td>300</td><td>300</td><td>AR<td>RT</td><td>RT</td><td>RT</td><td>300</td><td>300</td><td>300</td><td>AR<td>RT</td><td>RT</td><td>RT</td><td>300</td><td>300</td><td>300</td><td>AR<td>RT</td><td>RT</td><td>RT</td><td>300</td><td>300</td><td>300</td><td>AR<td>RT</td><td>RT</td><td>RT</td><td>300</td><td>300</td><td>300</td><td>AR<td>RT</td><td>RT</td><td>RT</td><td>300</td><td>300</td><td>300</td><td>AR<td>RT</td><td>RT</td><td>RT</td><td>300</td><td>300</td><td>300</td><td>AR<td>RT</td><td>RT</td><td>RT</td><td>300</td><td>300</td><td>300</td><td>AR<td>RT</td><td>RT</td><td>RT</td><td>300</td><td>300</td><td>300</td><td>AR<td>RT</td><td>RT</td><td>RT</td><td>300</td><td>300</td><td>300</td><td>AR<td>RT</td><td>RT</td><td>RT</td><td>300</td><td>300</td><td>300</td><td>AR<td>RT</td><td>RT</td><td>RT</td><td>300</td><td>300</td><td>300</td><td>AR<td>RT</td><td>RT</td><td>RT</td><td>300</td><td>300</td><td>300</td><td>AR<td>RT</td><td>RT</td><td>RT</td><td>300</td><td>300</td><td>300</td><td>AR<td>RT</td><td>RT</td><td>RT</td><td>300</td><td>300</td><td>300</td><td>AR<td>RT</td><td>RT</td><td>RT</td><td>300</td><td>300</td><td>300</td><td>AR<td>RT</td><td>RT</td><td>RT</td><td>300</td><td>300</td><td>300</td><td>AR<td>RT</td><td>RT</td><td>RT</td><td>300</td><td>300</td><td>300</td><td>AR<td>RT</td><td>RT</td><td>RT</td><td>300</td><td>300</td><td>300</td><td>AR<td>RT</td><td>RT</td><td>RT</td><td>300</td><td>300</td><td>300</td><td>AR<td>RT</td><td>RT</td><td>RT</td><td>300</td><td>300</td><td>300</td><td>AR<td>RT</td><td>RT</td><td>RT</td><td>300</td><td>300</td><td>300</td><td>AR<td>RT</td><td>RT</td><td>RT</td><td>300</td><td>300</td><td>300</td><td>AR<td>RT</td><td>RT</td><td>RT</td><td>300</td><td>300</td><td>300</td><td>AR<td>RT</td><td>RT</td><td>RT</td><td>300</td><td>300</td><td>300</td><td>AR<td>RT</td><td>RT</td><td>RT</td><td>300</td><td>300</td><td>300</td><td>AR<td>RT</td><td>RT</td><td>RT</td><td>300</td><td>300</td><td>300</td><td>AR<td>RT</td><td>RT</td><td>RT</td><td>300</td><td>300</td><td>300</td><td>AR<td>RT</td><td>RT</td><td>RT</td><td>300</td><td>300</td><td>300</td><td>AR<td>RT</td><td>RT</td><td>RT</td><td>300</td><td>300</td><td>300</td><td>AR<td>RT</td><td>RT</td><td>RT</td><td>300</td><td>300</td><td>300</td><td>AR<td>RT</td><td>RT</td><td>RT</td><td>300</td><td>300</td><td>300</td><td>AR<td>RT</td><td>RT</td><td>RT</td><td>300</td><td>300</td><td>300</td><td>AR<td>RT</td><td>RT</td><td>RT</td><td>300</td><td>300</td><td>300</td><td>AR<td>RT</td><td>RT</td><td>RT</td><td>300</td><td>300</td><td>300</td><td>AR<td>RT</td><td>RT</td><td>RT</td><td>300</td><td>300</td><td>300</td><td>AR<td>RT</td><td>RT</td><td>RT</td><td>300</td><td>300</td><td>300</td><td>AR<td>RT</td><td>RT</td><td>RT</td><td>300</td><td>300</td><td>300</td><td>AR<td>RT</td><td>RT</td><td>RT</td><td>300</td><td>300</td><td>300</td><td>AR<td>RT</td><td>RT</td><td>RT</td><td>300</td><td>300</td><td>300</td><td>AR<td>RT</td><td>RT</td><td>RT</td><td>300</td><td>300</td><td>300</td><td>AR<td>RT</td><td>RT</td><td>RT</td><td>300</td><td>300</td><td>300</td><td>AR<td>RT</td><td>RT</td><td>RT</td><td>300</td><td>300</td><td>300</td><td>AR<td>RT</td><td>RT</td><td>RT</td><td>300</td><td>300</td><td>300</td><td>AR<td>RT</td><td>RT</td><td>RT</td><td>300</td><td>300</td><td>300</td><td>AR<td>RT</td><td>RT</td><td>RT</td><td>300</td><td>300</td><td>300</td><td>AR<td>RT</td><td>RT</td><td>RT</td><td>300</td><td>300</td><td>300</td><td>AR<td>RT</td><td>RT</td><td>RT</td><td>300</td><td>300</td><td>300</td><td>AR<td>RT</td><td>RT</td><td>RT</td><td>300</td><td>300</td><td>300</td><td>AR<td>RT</td><td>RT</td><td>RT</td><td>300</td><td>300</td><td>300</td><td>AR<td>RT</td><td>RT</td><td>RT</td><td>300</td><td>300</td><td>300</td><td>AR<td>RT</td><td>RT</td><td>RT</td><td>300</td><td>300</td><</td></td></td></td></td></td></td></td></td></td></td></td></td></td></td></td></td></td></td></td></td></td></td></td></td></td></td></td></td></td></td></td></td></td></td></td></td></td></td></td></td></td></td></td></td></td></td></td></td></td></td></td></td></td></td></td></td></td></td> | RT | RT | RT | 300 | 300 | 300 | AR <td>RT</td> <td>RT</td> <td>RT</td> <td>300</td> <td>300</td> <td>300</td>
<td>AR<td>RT</td><td>RT</td><td>RT</td><td>300</td><td>300</td><td>300</td><td>AR<td>RT</td><td>RT</td><td>RT</td><td>300</td><td>300</td><td>300</td><td>AR<td>RT</td><td>RT</td><td>RT</td><td>300</td><td>300</td><td>300</td><td>AR<td>RT</td><td>RT</td><td>RT</td><td>300</td><td>300</td><td>300</td><td>AR<td>RT</td><td>RT</td><td>RT</td><td>300</td><td>300</td><td>300</td><td>AR<td>RT</td><td>RT</td><td>RT</td><td>300</td><td>300</td><td>300</td><td>AR<td>RT</td><td>RT</td><td>RT</td><td>300</td><td>300</td><td>300</td><td>AR<td>RT</td><td>RT</td><td>RT</td><td>300</td><td>300</td><td>300</td><td>AR<td>RT</td><td>RT</td><td>RT</td><td>300</td><td>300</td><td>300</td><td>AR<td>RT</td><td>RT</td><td>RT</td><td>300</td><td>300</td><td>300</td><td>AR<td>RT</td><td>RT</td><td>RT</td><td>300</td><td>300</td><td>300</td><td>AR<td>RT</td><td>RT</td><td>RT</td><td>300</td><td>300</td><td>300</td><td>AR<td>RT</td><td>RT</td><td>RT</td><td>300</td><td>300</td><td>300</td><td>AR<td>RT</td><td>RT</td><td>RT</td><td>300</td><td>300</td><td>300</td><td>AR<td>RT</td><td>RT</td><td>RT</td><td>300</td><td>300</td><td>300</td><td>AR<td>RT</td><td>RT</td><td>RT</td><td>300</td><td>300</td><td>300</td><td>AR<td>RT</td><td>RT</td><td>RT</td><td>300</td><td>300</td><td>300</td><td>AR<td>RT</td><td>RT</td><td>RT</td><td>300</td><td>300</td><td>300</td><td>AR<td>RT</td><td>RT</td><td>RT</td><td>300</td><td>300</td><td>300</td><td>AR<td>RT</td><td>RT</td><td>RT</td><td>300</td><td>300</td><td>300</td><td>AR<td>RT</td><td>RT</td><td>RT</td><td>300</td><td>300</td><td>300</td><td>AR<td>RT</td><td>RT</td><td>RT</td><td>300</td><td>300</td><td>300</td><td>AR<td>RT</td><td>RT</td><td>RT</td><td>300</td><td>300</td><td>300</td><td>AR<td>RT</td><td>RT</td><td>RT</td><td>300</td><td>300</td><td>300</td><td>AR<td>RT</td><td>RT</td><td>RT</td><td>300</td><td>300</td><td>300</td><td>AR<td>RT</td><td>RT</td><td>RT</td><td>300</td><td>300</td><td>300</td><td>AR<td>RT</td><td>RT</td><td>RT</td><td>300</td><td>300</td><td>300</td><td>AR<td>RT</td><td>RT</td><td>RT</td><td>300</td><td>300</td><td>300</td><td>AR<td>RT</td><td>RT</td><td>RT</td><td>300</td><td>300</td><td>300</td><td>AR<td>RT</td><td>RT</td><td>RT</td><td>300</td><td>300</td><td>300</td><td>AR<td>RT</td><td>RT</td><td>RT</td><td>300</td><td>300</td><td>300</td><td>AR<td>RT</td><td>RT</td><td>RT</td><td>300</td><td>300</td><td>300</td><td>AR<td>RT</td><td>RT</td><td>RT</td><td>300</td><td>300</td><td>300</td><td>AR<td>RT</td><td>RT</td><td>RT</td><td>300</td><td>300</td><td>300</td><td>AR<td>RT</td><td>RT</td><td>RT</td><td>300</td><td>300</td><td>300</td><td>AR<td>RT</td><td>RT</td><td>RT</td><td>300</td><td>300</td><td>300</td><td>AR<td>RT</td><td>RT</td><td>RT</td><td>300</td><td>300</td><td>300</td><td>AR<td>RT</td><td>RT</td><td>RT</td><td>300</td><td>300</td><td>300</td><td>AR<td>RT</td><td>RT</td><td>RT</td><td>300</td><td>300</td><td>300</td><td>AR<td>RT</td><td>RT</td><td>RT</td><td>300</td><td>300</td><td>300</td><td>AR<td>RT</td><td>RT</td><td>RT</td><td>300</td><td>300</td><td>300</td><td>AR<td>RT</td><td>RT</td><td>RT</td><td>300</td><td>300</td><td>300</td><td>AR<td>RT</td><td>RT</td><td>RT</td><td>300</td><td>300</td><td>300</td><td>AR<td>RT</td><td>RT</td><td>RT</td><td>300</td><td>300</td><td>300</td><td>AR<td>RT</td><td>RT</td><td>RT</td><td>300</td><td>300</td><td>300</td><td>AR<td>RT</td><td>RT</td><td>RT</td><td>300</td><td>300</td><td>300</td><td>AR<td>RT</td><td>RT</td><td>RT</td><td>300</td><td>300</td><td>300</td><td>AR<td>RT</td><td>RT</td><td>RT</td><td>300</td><td>300</td><td>300</td><td>AR<td>RT</td><td>RT</td><td>RT</td><td>300</td><td>300</td><td>300</td><td>AR<td>RT</td><td>RT</td><td>RT</td><td>300</td><td>300</td><td>300</td><td>AR<td>RT</td><td>RT</td><td>RT</td><td>300</td><td>300</td><td>300</td><td>AR<td>RT</td><td>RT</td><td>RT</td><td>300</td><td>300</td><td>300</td><td>AR<td>RT</td><td>RT</td><td>RT</td><td>300</td><td>300</td><td>300</td><td>AR<td>RT</td><td>RT</td><td>RT</td><td>300</td><td>300</td><td>300</td><td>AR<td>RT</td><td>RT</td><td>RT</td><td>300</td><td>300</td><td>300</td><td>AR<td>RT</td><td>RT</td><td>RT</td><td>300</td><td>300</td><td>300</td><td>AR<td>RT</td><td>RT</td><td>RT</td><td>300</td><td>300</td><td>300</td><td>AR<td>RT</td><td>RT</td><td>RT</td><td>300</td><td>300</td><</td></td></td></td></td></td></td></td></td></td></td></td></td></td></td></td></td></td></td></td></td></td></td></td></td></td></td></td></td></td></td></td></td></td></td></td></td></td></td></td></td></td></td></td></td></td></td></td></td></td></td></td></td></td></td></td></td></td> | RT | RT | RT | 300 | 300 | 300 | AR <td>RT</td> <td>RT</td> <td>RT</td> <td>300</td> <td>300</td> <td>300</td> <td>AR<td>RT</td><td>RT</td><td>RT</td><td>300</td><td>300</td><td>300</td><td>AR<td>RT</td><td>RT</td><td>RT</td><td>300</td><td>300</td><td>300</td><td>AR<td>RT</td><td>RT</td><td>RT</td><td>300</td><td>300</td><td>300</td><td>AR<td>RT</td><td>RT</td><td>RT</td><td>300</td><td>300</td><td>300</td><td>AR<td>RT</td><td>RT</td><td>RT</td><td>300</td><td>300</td><td>300</td><td>AR<td>RT</td><td>RT</td><td>RT</td><td>300</td><td>300</td><td>300</td><td>AR<td>RT</td><td>RT</td><td>RT</td><td>300</td><td>300</td><td>300</td><td>AR<td>RT</td><td>RT</td><td>RT</td><td>300</td><td>300</td><td>300</td><td>AR<td>RT</td><td>RT</td><td>RT</td><td>300</td><td>300</td><td>300</td><td>AR<td>RT</td><td>RT</td><td>RT</td><td>300</td><td>300</td><td>300</td><td>AR<td>RT</td><td>RT</td><td>RT</td><td>300</td><td>300</td><td>300</td><td>AR<td>RT</td><td>RT</td><td>RT</td><td>300</td><td>300</td><td>300</td><td>AR<td>RT</td><td>RT</td><td>RT</td><td>300</td><td>300</td><td>300</td><td>AR<td>RT</td><td>RT</td><td>RT</td><td>300</td><td>300</td><td>300</td><td>AR<td>RT</td><td>RT</td><td>RT</td><td>300</td><td>300</td><td>300</td><td>AR<td>RT</td><td>RT</td><td>RT</td><td>300</td><td>300</td><td>300</td><td>AR<td>RT</td><td>RT</td><td>RT</td><td>300</td><td>300</td><td>300</td><td>AR<td>RT</td><td>RT</td><td>RT</td><td>300</td><td>300</td><td>300</td><td>AR<td>RT</td><td>RT</td><td>RT</td><td>300</td><td>300</td><td>300</td><td>AR<td>RT</td><td>RT</td><td>RT</td><td>300</td><td>300</td><td>300</td><td>AR<td>RT</td><td>RT</td><td>RT</td><td>300</td><td>300</td><td>300</td><td>AR<td>RT</td><td>RT</td><td>RT</td><td>300</td><td>300</td><td>300</td><td>AR<td>RT</td><td>RT</td><td>RT</td><td>300</td><td>300</td><td>300</td><td>AR<td>RT</td><td>RT</td><td>RT</td><td>300</td><td>300</td><td>300</td><td>AR<td>RT</td><td>RT</td><td>RT</td><td>300</td><td>300</td><td>300</td><td>AR<td>RT</td><td>RT</td><td>RT</td><td>300</td><td>300</td><td>300</td><td>AR<td>RT</td><td>RT</td><td>RT</td><td>300</td><td>300</td><td>300</td><td>AR<td>RT</td><td>RT</td><td>RT</td><td>300</td><td>300</td><td>300</td><td>AR<td>RT</td><td>RT</td><td>RT</td><td>300</td><td>300</td><td>300</td><td>AR<td>RT</td><td>RT</td><td>RT</td><td>300</td><td>300</td><td>300</td><td>AR<td>RT</td><td>RT</td><td>RT</td><td>300</td><td>300</td><td>300</td><td>AR<td>RT</td><td>RT</td><td>RT</td><td>300</td><td>300</td><td>300</td><td>AR<td>RT</td><td>RT</td><td>RT</td><td>300</td><td>300</td><td>300</td><td>AR<td>RT</td><td>RT</td><td>RT</td><td>300</td><td>300</td><td>300</td><td>AR<td>RT</td><td>RT</td><td>RT</td><td>300</td><td>300</td><td>300</td><td>AR<td>RT</td><td>RT</td><td>RT</td><td>300</td><td>300</td><td>300</td><td>AR<td>RT</td><td>RT</td><td>RT</td><td>300</td><td>300</td><td>300</td><td>AR<td>RT</td><td>RT</td><td>RT</td><td>300</td><td>300</td><td>300</td><td>AR<td>RT</td><td>RT</td><td>RT</td><td>300</td><td>300</td><td>300</td><td>AR<td>RT</td><td>RT</td><td>RT</td><td>300</td><td>300</td><td>300</td><td>AR<td>RT</td><td>RT</td><td>RT</td><td>300</td><td>300</td><td>300</td><td>AR<td>RT</td><td>RT</td><td>RT</td><td>300</td><td>300</td><td>300</td><td>AR<td>RT</td><td>RT</td><td>RT</td><td>300</td><td>300</td><td>300</td><td>AR<td>RT</td><td>RT</td><td>RT</td><td>300</td><td>300</td><td>300</td><td>AR<td>RT</td><td>RT</td><td>RT</td><td>300</td><td>300</td><td>300</td><td>AR<td>RT</td><td>RT</td><td>RT</td><td>300</td><td>300</td><td>300</td><td>AR<td>RT</td><td>RT</td><td>RT</td><td>300</td><td>300</td><td>300</td><td>AR<td>RT</td><td>RT</td><td>RT</td><td>300</td><td>300</td><td>300</td><td>AR<td>RT</td><td>RT</td><td>RT</td><td>300</td><td>300</td><td>300</td><td>AR<td>RT</td><td>RT</td><td>RT</td><td>300</td><td>300</td><td>300</td><td>AR<td>RT</td><td>RT</td><td>RT</td><td>300</td><td>300</td><td>300</td><td>AR<td>RT</td><td>RT</td><td>RT</td><td>300</td><td>300</td><td>300</td><td>AR<td>RT</td><td>RT</td><td>RT</td><td>300</td><td>300</td><td>300</td><td>AR<td>RT</td><td>RT</td><td>RT</td><td>300</td><td>300</td><td>300</td><td>AR<td>RT</td><td>RT</td><td>RT</td><td>300</td><td>300</td><td>300</td><td>AR<td>RT</td><td>RT</td><td>RT</td><td>300</td><td>300</td><td>300</td><td>AR<td>RT</td><td>RT</td><td>RT</td><td>300</td><td>300</td><</td></td></td></td></td></td></td></td></td></td></td></td></td></td></td></td></td></td></td></td></td></td></td></td></td></td></td></td></td></td></td></td></td></td></td></td></td></td></td></td></td></td></td></td></td></td></td></td></td></td></td></td></td></td></td></td></td> | RT | RT | RT | 300 | 300 | 300 | AR <td>RT</td> <td>RT</td> <td>RT</td> <td>300</td> <td>300</td> <td>300</td>
<td>AR<td>RT</td><td>RT</td><td>RT</td><td>300</td><td>300</td><td>300</td><td>AR<td>RT</td><td>RT</td><td>RT</td><td>300</td><td>300</td><td>300</td><td>AR<td>RT</td><td>RT</td><td>RT</td><td>300</td><td>300</td><td>300</td><td>AR<td>RT</td><td>RT</td><td>RT</td><td>300</td><td>300</td><td>300</td><td>AR<td>RT</td><td>RT</td><td>RT</td><td>300</td><td>300</td><td>300</td><td>AR<td>RT</td><td>RT</td><td>RT</td><td>300</td><td>300</td><td>300</td><td>AR<td>RT</td><td>RT</td><td>RT</td><td>300</td><td>300</td><td>300</td><td>AR<td>RT</td><td>RT</td><td>RT</td><td>300</td><td>300</td><td>300</td><td>AR<td>RT</td><td>RT</td><td>RT</td><td>300</td><td>300</td><td>300</td><td>AR<td>RT</td><td>RT</td><td>RT</td><td>300</td><td>300</td><td>300</td><td>AR<td>RT</td><td>RT</td><td>RT</td><td>300</td><td>300</td><td>300</td><td>AR<td>RT</td><td>RT</td><td>RT</td><td>300</td><td>300</td><td>300</td><td>AR<td>RT</td><td>RT</td><td>RT</td><td>300</td><td>300</td><td>300</td><td>AR<td>RT</td><td>RT</td><td>RT</td><td>300</td><td>300</td><td>300</td><td>AR<td>RT</td><td>RT</td><td>RT</td><td>300</td><td>300</td><td>300</td><td>AR<td>RT</td><td>RT</td><td>RT</td><td>300</td><td>300</td><td>300</td><td>AR<td>RT</td><td>RT</td><td>RT</td><td>300</td><td>300</td><td>300</td><td>AR<td>RT</td><td>RT</td><td>RT</td><td>300</td><td>300</td><td>300</td><td>AR<td>RT</td><td>RT</td><td>RT</td><td>300</td><td>300</td><td>300</td><td>AR<td>RT</td><td>RT</td><td>RT</td><td>300</td><td>300</td><td>300</td><td>AR<td>RT</td><td>RT</td><td>RT</td><td>300</td><td>300</td><td>300</td><td>AR<td>RT</td><td>RT</td><td>RT</td><td>300</td><td>300</td><td>300</td><td>AR<td>RT</td><td>RT</td><td>RT</td><td>300</td><td>300</td><td>300</td><td>AR<td>RT</td><td>RT</td><td>RT</td><td>300</td><td>300</td><td>300</td><td>AR<td>RT</td><td>RT</td><td>RT</td><td>300</td><td>300</td><td>300</td><td>AR<td>RT</td><td>RT</td><td>RT</td><td>300</td><td>300</td><td>300</td><td>AR<td>RT</td><td>RT</td><td>RT</td><td>300</td><td>300</td><td>300</td><td>AR<td>RT</td><td>RT</td><td>RT</td><td>300</td><td>300</td><td>300</td><td>AR<td>RT</td><td>RT</td><td>RT</td><td>300</td><td>300</td><td>300</td><td>AR<td>RT</td><td>RT</td><td>RT</td><td>300</td><td>300</td><td>300</td><td>AR<td>RT</td><td>RT</td><td>RT</td><td>300</td><td>300</td><td>300</td><td>AR<td>RT</td><td>RT</td><td>RT</td><td>300</td><td>300</td><td>300</td><td>AR<td>RT</td><td>RT</td><td>RT</td><td>300</td><td>300</td><td>300</td><td>AR<td>RT</td><td>RT</td><td>RT</td><td>300</td><td>300</td><td>300</td><td>AR<td>RT</td><td>RT</td><td>RT</td><td>300</td><td>300</td><td>300</td><td>AR<td>RT</td><td>RT</td><td>RT</td><td>300</td><td>300</td><td>300</td><td>AR<td>RT</td><td>RT</td><td>RT</td><td>300</td><td>300</td><td>300</td><td>AR<td>RT</td><td>RT</td><td>RT</td><td>300</td><td>300</td><td>300</td><td>AR<td>RT</td><td>RT</td><td>RT</td><td>300</td><td>300</td><td>300</td><td>AR<td>RT</td><td>RT</td><td>RT</td><td>300</td><td>300</td><td>300</td><td>AR<td>RT</td><td>RT</td><td>RT</td><td>300</td><td>300</td><td>300</td><td>AR<td>RT</td><td>RT</td><td>RT</td><td>300</td><td>300</td><td>300</td><td>AR<td>RT</td><td>RT</td><td>RT</td><td>300</td><td>300</td><td>300</td><td>AR<td>RT</td><td>RT</td><td>RT</td><td>300</td><td>300</td><td>300</td><td>AR<td>RT</td><td>RT</td><td>RT</td><td>300</td><td>300</td><td>300</td><td>AR<td>RT</td><td>RT</td><td>RT</td><td>300</td><td>300</td><td>300</td><td>AR<td>RT</td><td>RT</td><td>RT</td><td>300</td><td>300</td><td>300</td><td>AR<td>RT</td><td>RT</td><td>RT</td><td>300</td><td>300</td><td>300</td><td>AR<td>RT</td><td>RT</td><td>RT</td><td>300</td><td>300</td><td>300</td><td>AR<td>RT</td><td>RT</td><td>RT</td><td>300</td><td>300</td><td>300</td><td>AR<td>RT</td><td>RT</td><td>RT</td><td>300</td><td>300</td><td>300</td><td>AR<td>RT</td><td>RT</td><td>RT</td><td>300</td><td>300</td><td>300</td><td>AR<td>RT</td><td>RT</td><td>RT</td><td>300</td><td>300</td><td>300</td><td>AR<td>RT</td><td>RT</td><td>RT</td><td>300</td><td>300</td><td>300</td><td>AR<td>RT</td><td>RT</td><td>RT</td><td>300</td><td>300</td><td>300</td><td>AR<td>RT</td><td>RT</td><td>RT</td><td>300</td><td>300</td><</td></td></td></td></td></td></td></td></td></td></td></td></td></td></td></td></td></td></td></td></td></td></td></td></td></td></td></td></td></td></td></td></td></td></td></td></td></td></td></td></td></td></td></td></td></td></td></td></td></td></td></td></td></td></td></td> | RT | RT | RT | 300 | 300 | 300 | AR <td>RT</td> <td>RT</td> <td>RT</td> <td>300</td> <td>300</td> <td>300</td> <td>AR<td>RT</td><td>RT</td><td>RT</td><td>300</td><td>300</td><td>300</td><td>AR<td>RT</td><td>RT</td><td>RT</td><td>300</td><td>300</td><td>300</td><td>AR<td>RT</td><td>RT</td><td>RT</td><td>300</td><td>300</td><td>300</td><td>AR<td>RT</td><td>RT</td><td>RT</td><td>300</td><td>300</td><td>300</td><td>AR<td>RT</td><td>RT</td><td>RT</td><td>300</td><td>300</td><td>300</td><td>AR<td>RT</td><td>RT</td><td>RT</td><td>300</td><td>300</td><td>300</td><td>AR<td>RT</td><td>RT</td><td>RT</td><td>300</td><td>300</td><td>300</td><td>AR<td>RT</td><td>RT</td><td>RT</td><td>300</td><td>300</td><td>300</td><td>AR<td>RT</td><td>RT</td><td>RT</td><td>300</td><td>300</td><td>300</td><td>AR<td>RT</td><td>RT</td><td>RT</td><td>300</td><td>300</td><td>300</td><td>AR<td>RT</td><td>RT</td><td>RT</td><td>300</td><td>300</td><td>300</td><td>AR<td>RT</td><td>RT</td><td>RT</td><td>300</td><td>300</td><td>300</td><td>AR<td>RT</td><td>RT</td><td>RT</td><td>300</td><td>300</td><td>300</td><td>AR<td>RT</td><td>RT</td><td>RT</td><td>300</td><td>300</td><td>300</td><td>AR<td>RT</td><td>RT</td><td>RT</td><td>300</td><td>300</td><td>300</td><td>AR<td>RT</td><td>RT</td><td>RT</td><td>300</td><td>300</td><td>300</td><td>AR<td>RT</td><td>RT</td><td>RT</td><td>300</td><td>300</td><td>300</td><td>AR<td>RT</td><td>RT</td><td>RT</td><td>300</td><td>300</td><td>300</td><td>AR<td>RT</td><td>RT</td><td>RT</td><td>300</td><td>300</td><td>300</td><td>AR<td>RT</td><td>RT</td><td>RT</td><td>300</td><td>300</td><td>300</td><td>AR<td>RT</td><td>RT</td><td>RT</td><td>300</td><td>300</td><td>300</td><td>AR<td>RT</td><td>RT</td><td>RT</td><td>300</td><td>300</td><td>300</td><td>AR<td>RT</td><td>RT</td><td>RT</td><td>300</td><td>300</td><td>300</td><td>AR<td>RT</td><td>RT</td><td>RT</td><td>300</td><td>300</td><td>300</td><td>AR<td>RT</td><td>RT</td><td>RT</td><td>300</td><td>300</td><td>300</td><td>AR<td>RT</td><td>RT</td><td>RT</td><td>300</td><td>300</td><td>300</td><td>AR<td>RT</td><td>RT</td><td>RT</td><td>300</td><td>300</td><td>300</td><td>AR<td>RT</td><td>RT</td><td>RT</td><td>300</td><td>300</td><td>300</td><td>AR<td>RT</td><td>RT</td><td>RT</td><td>300</td><td>300</td><td>300</td><td>AR<td>RT</td><td>RT</td><td>RT</td><td>300</td><td>300</td><td>300</td><td>AR<td>RT</td><td>RT</td><td>RT</td><td>300</td><td>300</td><td>300</td><td>AR<td>RT</td><td>RT</td><td>RT</td><td>300</td><td>300</td><td>300</td><td>AR<td>RT</td><td>RT</td><td>RT</td><td>300</td><td>300</td><td>300</td><td>AR<td>RT</td><td>RT</td><td>RT</td><td>300</td><td>300</td><td>300</td><td>AR<td>RT</td><td>RT</td><td>RT</td><td>300</td><td>300</td><td>300</td><td>AR<td>RT</td><td>RT</td><td>RT</td><td>300</td><td>300</td><td>300</td><td>AR<td>RT</td><td>RT</td><td>RT</td><td>300</td><td>300</td><td>300</td><td>AR<td>RT</td><td>RT</td><td>RT</td><td>300</td><td>300</td><td>300</td><td>AR<td>RT</td><td>RT</td><td>RT</td><td>300</td><td>300</td><td>300</td><td>AR<td>RT</td><td>RT</td><td>RT</td><td>300</td><td>300</td><td>300</td><td>AR<td>RT</td><td>RT</td><td>RT</td><td>300</td><td>300</td><td>300</td><td>AR<td>RT</td><td>RT</td><td>RT</td><td>300</td><td>300</td><td>300</td><td>AR<td>RT</td><td>RT</td><td>RT</td><td>300</td><td>300</td><td>300</td><td>AR<td>RT</td><td>RT</td><td>RT</td><td>300</td><td>300</td><td>300</td><td>AR<td>RT</td><td>RT</td><td>RT</td><td>300</td><td>300</td><td>300</td><td>AR<td>RT</td><td>RT</td><td>RT</td><td>300</td><td>300</td><td>300</td><td>AR<td>RT</td><td>RT</td><td>RT</td><td>300</td><td>300</td><td>300</td><td>AR<td>RT</td><td>RT</td><td>RT</td><td>300</td><td>300</td><td>300</td><td>AR<td>RT</td><td>RT</td><td>RT</td><td>300</td><td>300</td><td>300</td><td>AR<td>RT</td><td>RT</td><td>RT</td><td>300</td><td>300</td><td>300</td><td>AR<td>RT</td><td>RT</td><td>RT</td><td>300</td><td>300</td><td>300</td><td>AR<td>RT</td><td>RT</td><td>RT</td><td>300</td><td>300</td><td>300</td><td>AR<td>RT</td><td>RT</td><td>RT</td><td>300</td><td>300</td><td>300</td><td>AR<td>RT</td><td>RT</td><td>RT</td><td>300</td><td>300</td><td>300</td><td>AR<td>RT</td><td>RT</td><td>RT</td><td>300</td><td>300</td><</td></td></td></td></td></td></td></td></td></td></td></td></td></td></td></td></td></td></td></td></td></td></td></td></td></td></td></td></td></td></td></td></td></td></td></td></td></td></td></td></td></td></td></td></td></td></td></td></td></td></td></td></td></td></td> | RT | RT | RT | 300 | 300 | 300 | AR <td>RT</td> <td>RT</td> <td>RT</td> <td>300</td> <td>300</td> <td>300</td>
<td>AR<td>RT</td><td>RT</td><td>RT</td><td>300</td><td>300</td><td>300</td><td>AR<td>RT</td><td>RT</td><td>RT</td><td>300</td><td>300</td><td>300</td><td>AR<td>RT</td><td>RT</td><td>RT</td><td>300</td><td>300</td><td>300</td><td>AR<td>RT</td><td>RT</td><td>RT</td><td>300</td><td>300</td><td>300</td><td>AR<td>RT</td><td>RT</td><td>RT</td><td>300</td><td>300</td><td>300</td><td>AR<td>RT</td><td>RT</td><td>RT</td><td>300</td><td>300</td><td>300</td><td>AR<td>RT</td><td>RT</td><td>RT</td><td>300</td><td>300</td><td>300</td><td>AR<td>RT</td><td>RT</td><td>RT</td><td>300</td><td>300</td><td>300</td><td>AR<td>RT</td><td>RT</td><td>RT</td><td>300</td><td>300</td><td>300</td><td>AR<td>RT</td><td>RT</td><td>RT</td><td>300</td><td>300</td><td>300</td><td>AR<td>RT</td><td>RT</td><td>RT</td><td>300</td><td>300</td><td>300</td><td>AR<td>RT</td><td>RT</td><td>RT</td><td>300</td><td>300</td><td>300</td><td>AR<td>RT</td><td>RT</td><td>RT</td><td>300</td><td>300</td><td>300</td><td>AR<td>RT</td><td>RT</td><td>RT</td><td>300</td><td>300</td><td>300</td><td>AR<td>RT</td><td>RT</td><td>RT</td><td>300</td><td>300</td><td>300</td><td>AR<td>RT</td><td>RT</td><td>RT</td><td>300</td><td>300</td><td>300</td><td>AR<td>RT</td><td>RT</td><td>RT</td><td>300</td><td>300</td><td>300</td><td>AR<td>RT</td><td>RT</td><td>RT</td><td>300</td><td>300</td><td>300</td><td>AR<td>RT</td><td>RT</td><td>RT</td><td>300</td><td>300</td><td>300</td><td>AR<td>RT</td><td>RT</td><td>RT</td><td>300</td><td>300</td><td>300</td><td>AR<td>RT</td><td>RT</td><td>RT</td><td>300</td><td>300</td><td>300</td><td>AR<td>RT</td><td>RT</td><td>RT</td><td>300</td><td>300</td><td>300</td><td>AR<td>RT</td><td>RT</td><td>RT</td><td>300</td><td>300</td><td>300</td><td>AR<td>RT</td><td>RT</td><td>RT</td><td>300</td><td>300</td><td>300</td><td>AR<td>RT</td><td>RT</td><td>RT</td><td>300</td><td>300</td><td>300</td><td>AR<td>RT</td><td>RT</td><td>RT</td><td>300</td><td>300</td><td>300</td><td>AR<td>RT</td><td>RT</td><td>RT</td><td>300</td><td>300</td><td>300</td><td>AR<td>RT</td><td>RT</td><td>RT</td><td>300</td><td>300</td><td>300</td><td>AR<td>RT</td><td>RT</td><td>RT</td><td>300</td><td>300</td><td>300</td><td>AR<td>RT</td><td>RT</td><td>RT</td><td>300</td><td>300</td><td>300</td><td>AR<td>RT</td><td>RT</td><td>RT</td><td>300</td><td>300</td><td>300</td><td>AR<td>RT</td><td>RT</td><td>RT</td><td>300</td><td>300</td><td>300</td><td>AR<td>RT</td><td>RT</td><td>RT</td><td>300</td><td>300</td><td>300</td><td>AR<td>RT</td><td>RT</td><td>RT</td><td>300</td><td>300</td><td>300</td><td>AR<td>RT</td><td>RT</td><td>RT</td><td>300</td><td>300</td><td>300</td><td>AR<td>RT</td><td>RT</td><td>RT</td><td>300</td><td>300</td><td>300</td><td>AR<td>RT</td><td>RT</td><td>RT</td><td>300</td><td>300</td><td>300</td><td>AR<td>RT</td><td>RT</td><td>RT</td><td>300</td><td>300</td><td>300</td><td>AR<td>RT</td><td>RT</td><td>RT</td><td>300</td><td>300</td><td>300</td><td>AR<td>RT</td><td>RT</td><td>RT</td><td>300</td><td>300</td><td>300</td><td>AR<td>RT</td><td>RT</td><td>RT</td><td>300</td><td>300</td><td>300</td><td>AR<td>RT</td><td>RT</td><td>RT</td><td>300</td><td>300</td><td>300</td><td>AR<td>RT</td><td>RT</td><td>RT</td><td>300</td><td>300</td><td>300</td><td>AR<td>RT</td><td>RT</td><td>RT</td><td>300</td><td>300</td><td>300</td><td>AR<td>RT</td><td>RT</td><td>RT</td><td>300</td><td>300</td><td>300</td><td>AR<td>RT</td><td>RT</td><td>RT</td><td>300</td><td>300</td><td>300</td><td>AR<td>RT</td><td>RT</td><td>RT</td><td>300</td><td>300</td><td>300</td><td>AR<td>RT</td><td>RT</td><td>RT</td><td>300</td><td>300</td><td>300</td><td>AR<td>RT</td><td>RT</td><td>RT</td><td>300</td><td>300</td><td>300</td><td>AR<td>RT</td><td>RT</td><td>RT</td><td>300</td><td>300</td><td>300</td><td>AR<td>RT</td><td>RT</td><td>RT</td><td>300</td><td>300</td><td>300</td><td>AR<td>RT</td><td>RT</td><td>RT</td><td>300</td><td>300</td><td>300</td><td>AR<td>RT</td><td>RT</td><td>RT</td><td>300</td><td>300</td><td>300</td><td>AR<td>RT</td><td>RT</td><td>RT</td><td>300</td><td>300</td><</td></td></td></td></td></td></td></td></td></td></td></td></td></td></td></td></td></td></td></td></td></td></td></td></td></td></td></td></td></td></td></td></td></td></td></td></td></td></td></td></td></td></td></td></td></td></td></td></td></td></td></td></td></td> | RT | RT | RT | 300 | 300 | 300 | AR <td>RT</td> <td>RT</td> <td>RT</td> <td>300</td> <td>300</td> <td>300</td> <td>AR<td>RT</td><td>RT</td><td>RT</td><td>300</td><td>300</td><td>300</td><td>AR<td>RT</td><td>RT</td><td>RT</td><td>300</td><td>300</td><td>300</td><td>AR<td>RT</td><td>RT</td><td>RT</td><td>300</td><td>300</td><td>300</td><td>AR<td>RT</td><td>RT</td><td>RT</td><td>300</td><td>300</td><td>300</td><td>AR<td>RT</td><td>RT</td><td>RT</td><td>300</td><td>300</td><td>300</td><td>AR<td>RT</td><td>RT</td><td>RT</td><td>300</td><td>300</td><td>300</td><td>AR<td>RT</td><td>RT</td><td>RT</td><td>300</td><td>300</td><td>300</td><td>AR<td>RT</td><td>RT</td><td>RT</td><td>300</td><td>300</td><td>300</td><td>AR<td>RT</td><td>RT</td><td>RT</td><td>300</td><td>300</td><td>300</td><td>AR<td>RT</td><td>RT</td><td>RT</td><td>300</td><td>300</td><td>300</td><td>AR<td>RT</td><td>RT</td><td>RT</td><td>300</td><td>300</td><td>300</td><td>AR<td>RT</td><td>RT</td><td>RT</td><td>300</td><td>300</td><td>300</td><td>AR<td>RT</td><td>RT</td><td>RT</td><td>300</td><td>300</td><td>300</td><td>AR<td>RT</td><td>RT</td><td>RT</td><td>300</td><td>300</td><td>300</td><td>AR<td>RT</td><td>RT</td><td>RT</td><td>300</td><td>300</td><td>300</td><td>AR<td>RT</td><td>RT</td><td>RT</td><td>300</td><td>300</td><td>300</td><td>AR<td>RT</td><td>RT</td><td>RT</td><td>300</td><td>300</td><td>300</td><td>AR<td>RT</td><td>RT</td><td>RT</td><td>300</td><td>300</td><td>300</td><td>AR<td>RT</td><td>RT</td><td>RT</td><td>300</td><td>300</td><td>300</td><td>AR<td>RT</td><td>RT</td><td>RT</td><td>300</td><td>300</td><td>300</td><td>AR<td>RT</td><td>RT</td><td>RT</td><td>300</td><td>300</td><td>300</td><td>AR<td>RT</td><td>RT</td><td>RT</td><td>300</td><td>300</td><td>300</td><td>AR<td>RT</td><td>RT</td><td>RT</td><td>300</td><td>300</td><td>300</td><td>AR<td>RT</td><td>RT</td><td>RT</td><td>300</td><td>300</td><td>300</td><td>AR<td>RT</td><td>RT</td><td>RT</td><td>300</td><td>300</td><td>300</td><td>AR<td>RT</td><td>RT</td><td>RT</td><td>300</td><td>300</td><td>300</td><td>AR<td>RT</td><td>RT</td><td>RT</td><td>300</td><td>300</td><td>300</td><td>AR<td>RT</td><td>RT</td><td>RT</td><td>300</td><td>300</td><td>300</td><td>AR<td>RT</td><td>RT</td><td>RT</td><td>300</td><td>300</td><td>300</td><td>AR<td>RT</td><td>RT</td><td>RT</td><td>300</td><td>300</td><td>300</td><td>AR<td>RT</td><td>RT</td><td>RT</td><td>300</td><td>300</td><td>300</td><td>AR<td>RT</td><td>RT</td><td>RT</td><td>300</td><td>300</td><td>300</td><td>AR<td>RT</td><td>RT</td><td>RT</td><td>300</td><td>300</td><td>300</td><td>AR<td>RT</td><td>RT</td><td>RT</td><td>300</td><td>300</td><td>300</td><td>AR<td>RT</td><td>RT</td><td>RT</td><td>300</td><td>300</td><td>300</td><td>AR<td>RT</td><td>RT</td><td>RT</td><td>300</td><td>300</td><td>300</td><td>AR<td>RT</td><td>RT</td><td>RT</td><td>300</td><td>300</td><td>300</td><td>AR<td>RT</td><td>RT</td><td>RT</td><td>300</td><td>300</td><td>300</td><td>AR<td>RT</td><td>RT</td><td>RT</td><td>300</td><td>300</td><td>300</td><td>AR<td>RT</td><td>RT</td><td>RT</td><td>300</td><td>300</td><td>300</td><td>AR<td>RT</td><td>RT</td><td>RT</td><td>300</td><td>300</td><td>300</td><td>AR<td>RT</td><td>RT</td><td>RT</td><td>300</td><td>300</td><td>300</td><td>AR<td>RT</td><td>RT</td><td>RT</td><td>300</td><td>300</td><td>300</td><td>AR<td>RT</td><td>RT</td><td>RT</td><td>300</td><td>300</td><td>300</td><td>AR<td>RT</td><td>RT</td><td>RT</td><td>300</td><td>300</td><td>300</td><td>AR<td>RT</td><td>RT</td><td>RT</td><td>300</td><td>300</td><td>300</td><td>AR<td>RT</td><td>RT</td><td>RT</td><td>300</td><td>300</td><td>300</td><td>AR<td>RT</td><td>RT</td><td>RT</td><td>300</td><td>300</td><td>300</td><td>AR<td>RT</td><td>RT</td><td>RT</td><td>300</td><td>300</td><td>300</td><td>AR<td>RT</td><td>RT</td><td>RT</td><td>300</td><td>300</td><td>300</td><td>AR<td>RT</td><td>RT</td><td>RT</td><td>300</td><td>300</td><td>300</td><td>AR<td>RT</td><td>RT</td><td>RT</td><td>300</td><td>300</td><td>300</td><td>AR<td>RT</td><td>RT</td><td>RT</td><td>300</td><td>300</td><</td></td></td></td></td></td></td></td></td></td></td></td></td></td></td></td></td></td></td></td></td></td></td></td></td></td></td></td></td></td></td></td></td></td></td></td></td></td></td></td></td></td></td></td></td></td></td></td></td></td></td></td></td> | RT | RT | RT | 300 | 300 | 300 | AR <td>RT</td> <td>RT</td> <td>RT</td> <td>300</td> <td>300</td> <td>300</td>
<td>AR<td>RT</td><td>RT</td><td>RT</td><td>300</td><td>300</td><td>300</td><td>AR<td>RT</td><td>RT</td><td>RT</td><td>300</td><td>300</td><td>300</td><td>AR<td>RT</td><td>RT</td><td>RT</td><td>300</td><td>300</td><td>300</td><td>AR<td>RT</td><td>RT</td><td>RT</td><td>300</td><td>300</td><td>300</td><td>AR<td>RT</td><td>RT</td><td>RT</td><td>300</td><td>300</td><td>300</td><td>AR<td>RT</td><td>RT</td><td>RT</td><td>300</td><td>300</td><td>300</td><td>AR<td>RT</td><td>RT</td><td>RT</td><td>300</td><td>300</td><td>300</td><td>AR<td>RT</td><td>RT</td><td>RT</td><td>300</td><td>300</td><td>300</td><td>AR<td>RT</td><td>RT</td><td>RT</td><td>300</td><td>300</td><td>300</td><td>AR<td>RT</td><td>RT</td><td>RT</td><td>300</td><td>300</td><td>300</td><td>AR<td>RT</td><td>RT</td><td>RT</td><td>300</td><td>300</td><td>300</td><td>AR<td>RT</td><td>RT</td><td>RT</td><td>300</td><td>300</td><td>300</td><td>AR<td>RT</td><td>RT</td><td>RT</td><td>300</td><td>300</td><td>300</td><td>AR<td>RT</td><td>RT</td><td>RT</td><td>300</td><td>300</td><td>300</td><td>AR<td>RT</td><td>RT</td><td>RT</td><td>300</td><td>300</td><td>300</td><td>AR<td>RT</td><td>RT</td><td>RT</td><td>300</td><td>300</td><td>300</td><td>AR<td>RT</td><td>RT</td><td>RT</td><td>300</td><td>300</td><td>300</td><td>AR<td>RT</td><td>RT</td><td>RT</td><td>300</td><td>300</td><td>300</td><td>AR<td>RT</td><td>RT</td><td>RT</td><td>300</td><td>300</td><td>300</td><td>AR<td>RT</td><td>RT</td><td>RT</td><td>300</td><td>300</td><td>300</td><td>AR<td>RT</td><td>RT</td><td>RT</td><td>300</td><td>300</td><td>300</td><td>AR<td>RT</td><td>RT</td><td>RT</td><td>300</td><td>300</td><td>300</td><td>AR<td>RT</td><td>RT</td><td>RT</td><td>300</td><td>300</td><td>300</td><td>AR<td>RT</td><td>RT</td><td>RT</td><td>300</td><td>300</td><td>300</td><td>AR<td>RT</td><td>RT</td><td>RT</td><td>300</td><td>300</td><td>300</td><td>AR<td>RT</td><td>RT</td><td>RT</td><td>300</td><td>300</td><td>300</td><td>AR<td>RT</td><td>RT</td><td>RT</td><td>300</td><td>300</td><td>300</td><td>AR<td>RT</td><td>RT</td><td>RT</td><td>300</td><td>300</td><td>300</td><td>AR<td>RT</td><td>RT</td><td>RT</td><td>300</td><td>300</td><td>300</td><td>AR<td>RT</td><td>RT</td><td>RT</td><td>300</td><td>300</td><td>300</td><td>AR<td>RT</td><td>RT</td><td>RT</td><td>300</td><td>300</td><td>300</td><td>AR<td>RT</td><td>RT</td><td>RT</td><td>300</td><td>300</td><td>300</td><td>AR<td>RT</td><td>RT</td><td>RT</td><td>300</td><td>300</td><td>300</td><td>AR<td>RT</td><td>RT</td><td>RT</td><td>300</td><td>300</td><td>300</td><td>AR<td>RT</td><td>RT</td><td>RT</td><td>300</td><td>300</td><td>300</td><td>AR<td>RT</td><td>RT</td><td>RT</td><td>300</td><td>300</td><td>300</td><td>AR<td>RT</td><td>RT</td><td>RT</td><td>300</td><td>300</td><td>300</td><td>AR<td>RT</td><td>RT</td><td>RT</td><td>300</td><td>300</td><td>300</td><td>AR<td>RT</td><td>RT</td><td>RT</td><td>300</td><td>300</td><td>300</td><td>AR<td>RT</td><td>RT</td><td>RT</td><td>300</td><td>300</td><td>300</td><td>AR<td>RT</td><td>RT</td><td>RT</td><td>300</td><td>300</td><td>300</td><td>AR<td>RT</td><td>RT</td><td>RT</td><td>300</td><td>300</td><td>300</td><td>AR<td>RT</td><td>RT</td><td>RT</td><td>300</td><td>300</td><td>300</td><td>AR<td>RT</td><td>RT</td><td>RT</td><td>300</td><td>300</td><td>300</td><td>AR<td>RT</td><td>RT</td><td>RT</td><td>300</td><td>300</td><td>300</td><td>AR<td>RT</td><td>RT</td><td>RT</td><td>300</td><td>300</td><td>300</td><td>AR<td>RT</td><td>RT</td><td>RT</td><td>300</td><td>300</td><td>300</td><td>AR<td>RT</td><td>RT</td><td>RT</td><td>300</td><td>300</td><td>300</td><td>AR<td>RT</td><td>RT</td><td>RT</td><td>300</td><td>300</td><td>300</td><td>AR<td>RT</td><td>RT</td><td>RT</td><td>300</td><td>300</td><td>300</td><td>AR<td>RT</td><td>RT</td><td>RT</td><td>300</td><td>300</td><td>300</td><td>AR<td>RT</td><td>RT</td><td>RT</td><td>300</td><td>300</td><</td></td></td></td></td></td></td></td></td></td></td></td></td></td></td></td></td></td></td></td></td></td></td></td></td></td></td></td></td></td></td></td></td></td></td></td></td></td></td></td></td></td></td></td></td></td></td></td></td></td></td></td> | RT | RT | RT | 300 | 300 | 300 | AR <td>RT</td> <td>RT</td> <td>RT</td> <td>300</td> <td>300</td> <td>300</td> <td>AR<td>RT</td><td>RT</td><td>RT</td><td>300</td><td>300</td><td>300</td><td>AR<td>RT</td><td>RT</td><td>RT</td><td>300</td><td>300</td><td>300</td><td>AR<td>RT</td><td>RT</td><td>RT</td><td>300</td><td>300</td><td>300</td><td>AR<td>RT</td><td>RT</td><td>RT</td><td>300</td><td>300</td><td>300</td><td>AR<td>RT</td><td>RT</td><td>RT</td><td>300</td><td>300</td><td>300</td><td>AR<td>RT</td><td>RT</td><td>RT</td><td>300</td><td>300</td><td>300</td><td>AR<td>RT</td><td>RT</td><td>RT</td><td>300</td><td>300</td><td>300</td><td>AR<td>RT</td><td>RT</td><td>RT</td><td>300</td><td>300</td><td>300</td><td>AR<td>RT</td><td>RT</td><td>RT</td><td>300</td><td>300</td><td>300</td><td>AR<td>RT</td><td>RT</td><td>RT</td><td>300</td><td>300</td><td>300</td><td>AR<td>RT</td><td>RT</td><td>RT</td><td>300</td><td>300</td><td>300</td><td>AR<td>RT</td><td>RT</td><td>RT</td><td>300</td><td>300</td><td>300</td><td>AR<td>RT</td><td>RT</td><td>RT</td><td>300</td><td>300</td><td>300</td><td>AR<td>RT</td><td>RT</td><td>RT</td><td>300</td><td>300</td><td>300</td><td>AR<td>RT</td><td>RT</td><td>RT</td><td>300</td><td>300</td><td>300</td><td>AR<td>RT</td><td>RT</td><td>RT</td><td>300</td><td>300</td><td>300</td><td>AR<td>RT</td><td>RT</td><td>RT</td><td>300</td><td>300</td><td>300</td><td>AR<td>RT</td><td>RT</td><td>RT</td><td>300</td><td>300</td><td>300</td><td>AR<td>RT</td><td>RT</td><td>RT</td><td>300</td><td>300</td><td>300</td><td>AR<td>RT</td><td>RT</td><td>RT</td><td>300</td><td>300</td><td>300</td><td>AR<td>RT</td><td>RT</td><td>RT</td><td>300</td><td>300</td><td>300</td><td>AR<td>RT</td><td>RT</td><td>RT</td><td>300</td><td>300</td><td>300</td><td>AR<td>RT</td><td>RT</td><td>RT</td><td>300</td><td>300</td><td>300</td><td>AR<td>RT</td><td>RT</td><td>RT</td><td>300</td><td>300</td><td>300</td><td>AR<td>RT</td><td>RT</td><td>RT</td><td>300</td><td>300</td><td>300</td><td>AR<td>RT</td><td>RT</td><td>RT</td><td>300</td><td>300</td><td>300</td><td>AR<td>RT</td><td>RT</td><td>RT</td><td>300</td><td>300</td><td>300</td><td>AR<td>RT</td><td>RT</td><td>RT</td><td>300</td><td>300</td><td>300</td><td>AR<td>RT</td><td>RT</td><td>RT</td><td>300</td><td>300</td><td>300</td><td>AR<td>RT</td><td>RT</td><td>RT</td><td>300</td><td>300</td><td>300</td><td>AR<td>RT</td><td>RT</td><td>RT</td><td>300</td><td>300</td><td>300</td><td>AR<td>RT</td><td>RT</td><td>RT</td><td>300</td><td>300</td><td>300</td><td>AR<td>RT</td><td>RT</td><td>RT</td><td>300</td><td>300</td><td>300</td><td>AR<td>RT</td><td>RT</td><td>RT</td><td>300</td><td>300</td><td>300</td><td>AR<td>RT</td><td>RT</td><td>RT</td><td>300</td><td>300</td><td>300</td><td>AR<td>RT</td><td>RT</td><td>RT</td><td>300</td><td>300</td><td>300</td><td>AR<td>RT</td><td>RT</td><td>RT</td><td>300</td><td>300</td><td>300</td><td>AR<td>RT</td><td>RT</td><td>RT</td><td>300</td><td>300</td><td>300</td><td>AR<td>RT</td><td>RT</td><td>RT</td><td>300</td><td>300</td><td>300</td><td>AR<td>RT</td><td>RT</td><td>RT</td><td>300</td><td>300</td><td>300</td><td>AR<td>RT</td><td>RT</td><td>RT</td><td>300</td><td>300</td><td>300</td><td>AR<td>RT</td><td>RT</td><td>RT</td><td>300</td><td>300</td><td>300</td><td>AR<td>RT</td><td>RT</td><td>RT</td><td>300</td><td>300</td><td>300</td><td>AR<td>RT</td><td>RT</td><td>RT</td><td>300</td><td>300</td><td>300</td><td>AR<td>RT</td><td>RT</td><td>RT</td><td>300</td><td>300</td><td>300</td><td>AR<td>RT</td><td>RT</td><td>RT</td><td>300</td><td>300</td><td>300</td><td>AR<td>RT</td><td>RT</td><td>RT</td><td>300</td><td>300</td><td>300</td><td>AR<td>RT</td><td>RT</td><td>RT</td><td>300</td><td>300</td><td>300</td><td>AR<td>RT</td><td>RT</td><td>RT</td><td>300</td><td>300</td><td>300</td><td>AR<td>RT</td><td>RT</td><td>RT</td><td>300</td><td>300</td><td>300</td><td>AR<td>RT</td><td>RT</td><td>RT</td><td>300</td><td>300</td><</td></td></td></td></td></td></td></td></td></td></td></td></td></td></td></td></td></td></td></td></td></td></td></td></td></td></td></td></td></td></td></td></td></td></td></td></td></td></td></td></td></td></td></td></td></td></td></td></td></td></td> | RT | RT | RT | 300 | 300 | 300 | AR <td>RT</td> <td>RT</td> <td>RT</td> <td>300</td> <td>300</td> <td>300</td>
<td>AR<td>RT</td><td>RT</td><td>RT</td><td>300</td><td>300</td><td>300</td><td>AR<td>RT</td><td>RT</td><td>RT</td><td>300</td><td>300</td><td>300</td><td>AR<td>RT</td><td>RT</td><td>RT</td><td>300</td><td>300</td><td>300</td><td>AR<td>RT</td><td>RT</td><td>RT</td><td>300</td><td>300</td><td>300</td><td>AR<td>RT</td><td>RT</td><td>RT</td><td>300</td><td>300</td><td>300</td><td>AR<td>RT</td><td>RT</td><td>RT</td><td>300</td><td>300</td><td>300</td><td>AR<td>RT</td><td>RT</td><td>RT</td><td>300</td><td>300</td><td>300</td><td>AR<td>RT</td><td>RT</td><td>RT</td><td>300</td><td>300</td><td>300</td><td>AR<td>RT</td><td>RT</td><td>RT</td><td>300</td><td>300</td><td>300</td><td>AR<td>RT</td><td>RT</td><td>RT</td><td>300</td><td>300</td><td>300</td><td>AR<td>RT</td><td>RT</td><td>RT</td><td>300</td><td>300</td><td>300</td><td>AR<td>RT</td><td>RT</td><td>RT</td><td>300</td><td>300</td><td>300</td><td>AR<td>RT</td><td>RT</td><td>RT</td><td>300</td><td>300</td><td>300</td><td>AR<td>RT</td><td>RT</td><td>RT</td><td>300</td><td>300</td><td>300</td><td>AR<td>RT</td><td>RT</td><td>RT</td><td>300</td><td>300</td><td>300</td><td>AR<td>RT</td><td>RT</td><td>RT</td><td>300</td><td>300</td><td>300</td><td>AR<td>RT</td><td>RT</td><td>RT</td><td>300</td><td>300</td><td>300</td><td>AR<td>RT</td><td>RT</td><td>RT</td><td>300</td><td>300</td><td>300</td><td>AR<td>RT</td><td>RT</td><td>RT</td><td>300</td><td>300</td><td>300</td><td>AR<td>RT</td><td>RT</td><td>RT</td><td>300</td><td>300</td><td>300</td><td>AR<td>RT</td><td>RT</td><td>RT</td><td>300</td><td>300</td><td>300</td><td>AR<td>RT</td><td>RT</td><td>RT</td><td>300</td><td>300</td><td>300</td><td>AR<td>RT</td><td>RT</td><td>RT</td><td>300</td><td>300</td><td>300</td><td>AR<td>RT</td><td>RT</td><td>RT</td><td>300</td><td>300</td><td>300</td><td>AR<td>RT</td><td>RT</td><td>RT</td><td>300</td><td>300</td><td>300</td><td>AR<td>RT</td><td>RT</td><td>RT</td><td>300</td><td>300</td><td>300</td><td>AR<td>RT</td><td>RT</td><td>RT</td><td>300</td><td>300</td><td>300</td><td>AR<td>RT</td><td>RT</td><td>RT</td><td>300</td><td>300</td><td>300</td><td>AR<td>RT</td><td>RT</td><td>RT</td><td>300</td><td>300</td><td>300</td><td>AR<td>RT</td><td>RT</td><td>RT</td><td>300</td><td>300</td><td>300</td><td>AR<td>RT</td><td>RT</td><td>RT</td><td>300</td><td>300</td><td>300</td><td>AR<td>RT</td><td>RT</td><td>RT</td><td>300</td><td>300</td><td>300</td><td>AR<td>RT</td><td>RT</td><td>RT</td><td>300</td><td>300</td><td>300</td><td>AR<td>RT</td><td>RT</td><td>RT</td><td>300</td><td>300</td><td>300</td><td>AR<td>RT</td><td>RT</td><td>RT</td><td>300</td><td>300</td><td>300</td><td>AR<td>RT</td><td>RT</td><td>RT</td><td>300</td><td>300</td><td>300</td><td>AR<td>RT</td><td>RT</td><td>RT</td><td>300</td><td>300</td><td>300</td><td>AR<td>RT</td><td>RT</td><td>RT</td><td>300</td><td>300</td><td>300</td><td>AR<td>RT</td><td>RT</td><td>RT</td><td>300</td><td>300</td><td>300</td><td>AR<td>RT</td><td>RT</td><td>RT</td><td>300</td><td>300</td><td>300</td><td>AR<td>RT</td><td>RT</td><td>RT</td><td>300</td><td>300</td><td>300</td><td>AR<td>RT</td><td>RT</td><td>RT</td><td>300</td><td>300</td><td>300</td><td>AR<td>RT</td><td>RT</td><td>RT</td><td>300</td><td>300</td><td>300</td><td>AR<td>RT</td><td>RT</td><td>RT</td><td>300</td><td>300</td><td>300</td><td>AR<td>RT</td><td>RT</td><td>RT</td><td>300</td><td>300</td><td>300</td><td>AR<td>RT</td><td>RT</td><td>RT</td><td>300</td><td>300</td><td>300</td><td>AR<td>RT</td><td>RT</td><td>RT</td><td>300</td><td>300</td><td>300</td><td>AR<td>RT</td><td>RT</td><td>RT</td><td>300</td><td>300</td><td>300</td><td>AR<td>RT</td><td>RT</td><td>RT</td><td>300</td><td>300</td><td>300</td><td>AR<td>RT</td><td>RT</td><td>RT</td><td>300</td><td>300</td><</td></td></td></td></td></td></td></td></td></td></td></td></td></td></td></td></td></td></td></td></td></td></td></td></td></td></td></td></td></td></td></td></td></td></td></td></td></td></td></td></td></td></td></td></td></td></td></td></td></td> | RT | RT | RT | 300 | 300 | 300 | AR <td>RT</td> <td>RT</td> <td>RT</td> <td>300</td> <td>300</td> <td>300</td> <td>AR<td>RT</td><td>RT</td><td>RT</td><td>300</td><td>300</td><td>300</td><td>AR<td>RT</td><td>RT</td><td>RT</td><td>300</td><td>300</td><td>300</td><td>AR<td>RT</td><td>RT</td><td>RT</td><td>300</td><td>300</td><td>300</td><td>AR<td>RT</td><td>RT</td><td>RT</td><td>300</td><td>300</td><td>300</td><td>AR<td>RT</td><td>RT</td><td>RT</td><td>300</td><td>300</td><td>300</td><td>AR<td>RT</td><td>RT</td><td>RT</td><td>300</td><td>300</td><td>300</td><td>AR<td>RT</td><td>RT</td><td>RT</td><td>300</td><td>300</td><td>300</td><td>AR<td>RT</td><td>RT</td><td>RT</td><td>300</td><td>300</td><td>300</td><td>AR<td>RT</td><td>RT</td><td>RT</td><td>300</td><td>300</td><td>300</td><td>AR<td>RT</td><td>RT</td><td>RT</td><td>300</td><td>300</td><td>300</td><td>AR<td>RT</td><td>RT</td><td>RT</td><td>300</td><td>300</td><td>300</td><td>AR<td>RT</td><td>RT</td><td>RT</td><td>300</td><td>300</td><td>300</td><td>AR<td>RT</td><td>RT</td><td>RT</td><td>300</td><td>300</td><td>300</td><td>AR<td>RT</td><td>RT</td><td>RT</td><td>300</td><td>300</td><td>300</td><td>AR<td>RT</td><td>RT</td><td>RT</td><td>300</td><td>300</td><td>300</td><td>AR<td>RT</td><td>RT</td><td>RT</td><td>300</td><td>300</td><td>300</td><td>AR<td>RT</td><td>RT</td><td>RT</td><td>300</td><td>300</td><td>300</td><td>AR<td>RT</td><td>RT</td><td>RT</td><td>300</td><td>300</td><td>300</td><td>AR<td>RT</td><td>RT</td><td>RT</td><td>300</td><td>300</td><td>300</td><td>AR<td>RT</td><td>RT</td><td>RT</td><td>300</td><td>300</td><td>300</td><td>AR<td>RT</td><td>RT</td><td>RT</td><td>300</td><td>300</td><td>300</td><td>AR<td>RT</td><td>RT</td><td>RT</td><td>300</td><td>300</td><td>300</td><td>AR<td>RT</td><td>RT</td><td>RT</td><td>300</td><td>300</td><td>300</td><td>AR<td>RT</td><td>RT</td><td>RT</td><td>300</td><td>300</td><td>300</td><td>AR<td>RT</td><td>RT</td><td>RT</td><td>300</td><td>300</td><td>300</td><td>AR<td>RT</td><td>RT</td><td>RT</td><td>300</td><td>300</td><td>300</td><td>AR<td>RT</td><td>RT</td><td>RT</td><td>300</td><td>300</td><td>300</td><td>AR<td>RT</td><td>RT</td><td>RT</td><td>300</td><td>300</td><td>300</td><td>AR<td>RT</td><td>RT</td><td>RT</td><td>300</td><td>300</td><td>300</td><td>AR<td>RT</td><td>RT</td><td>RT</td><td>300</td><td>300</td><td>300</td><td>AR<td>RT</td><td>RT</td><td>RT</td><td>300</td><td>300</td><td>300</td><td>AR<td>RT</td><td>RT</td><td>RT</td><td>300</td><td>300</td><td>300</td><td>AR<td>RT</td><td>RT</td><td>RT</td><td>300</td><td>300</td><td>300</td><td>AR<td>RT</td><td>RT</td><td>RT</td><td>300</td><td>300</td><td>300</td><td>AR<td>RT</td><td>RT</td><td>RT</td><td>300</td><td>300</td><td>300</td><td>AR<td>RT</td><td>RT</td><td>RT</td><td>300</td><td>300</td><td>300</td><td>AR<td>RT</td><td>RT</td><td>RT</td><td>300</td><td>300</td><td>300</td><td>AR<td>RT</td><td>RT</td><td>RT</td><td>300</td><td>300</td><td>300</td><td>AR<td>RT</td><td>RT</td><td>RT</td><td>300</td><td>300</td><td>300</td><td>AR<td>RT</td><td>RT</td><td>RT</td><td>300</td><td>300</td><td>300</td><td>AR<td>RT</td><td>RT</td><td>RT</td><td>300</td><td>300</td><td>300</td><td>AR<td>RT</td><td>RT</td><td>RT</td><td>300</td><td>300</td><td>300</td><td>AR<td>RT</td><td>RT</td><td>RT</td><td>300</td><td>300</td><td>300</td><td>AR<td>RT</td><td>RT</td><td>RT</td><td>300</td><td>300</td><td>300</td><td>AR<td>RT</td><td>RT</td><td>RT</td><td>300</td><td>300</td><td>300</td><td>AR<td>RT</td><td>RT</td><td>RT</td><td>300</td><td>300</td><td>300</td><td>AR<td>RT</td><td>RT</td><td>RT</td><td>300</td><td>300</td><td>300</td><td>AR<td>RT</td><td>RT</td><td>RT</td><td>300</td><td>300</td><td>300</td><td>AR<td>RT</td><td>RT</td><td>RT</td><td>300</td><td>300</td><</td></td></td></td></td></td></td></td></td></td></td></td></td></td></td></td></td></td></td></td></td></td></td></td></td></td></td></td></td></td></td></td></td></td></td></td></td></td></td></td></td></td></td></td></td></td></td></td></td> | RT | RT | RT | 300 | 300 | 300 | AR <td>RT</td> <td>RT</td> <td>RT</td> <td>300</td> <td>300</td> <td>300</td>
<td>AR<td>RT</td><td>RT</td><td>RT</td><td>300</td><td>300</td><td>300</td><td>AR<td>RT</td><td>RT</td><td>RT</td><td>300</td><td>300</td><td>300</td><td>AR<td>RT</td><td>RT</td><td>RT</td><td>300</td><td>300</td><td>300</td><td>AR<td>RT</td><td>RT</td><td>RT</td><td>300</td><td>300</td><td>300</td><td>AR<td>RT</td><td>RT</td><td>RT</td><td>300</td><td>300</td><td>300</td><td>AR<td>RT</td><td>RT</td><td>RT</td><td>300</td><td>300</td><td>300</td><td>AR<td>RT</td><td>RT</td><td>RT</td><td>300</td><td>300</td><td>300</td><td>AR<td>RT</td><td>RT</td><td>RT</td><td>300</td><td>300</td><td>300</td><td>AR<td>RT</td><td>RT</td><td>RT</td><td>300</td><td>300</td><td>300</td><td>AR<td>RT</td><td>RT</td><td>RT</td><td>300</td><td>300</td><td>300</td><td>AR<td>RT</td><td>RT</td><td>RT</td><td>300</td><td>300</td><td>300</td><td>AR<td>RT</td><td>RT</td><td>RT</td><td>300</td><td>300</td><td>300</td><td>AR<td>RT</td><td>RT</td><td>RT</td><td>300</td><td>300</td><td>300</td><td>AR<td>RT</td><td>RT</td><td>RT</td><td>300</td><td>300</td><td>300</td><td>AR<td>RT</td><td>RT</td><td>RT</td><td>300</td><td>300</td><td>300</td><td>AR<td>RT</td><td>RT</td><td>RT</td><td>300</td><td>300</td><td>300</td><td>AR<td>RT</td><td>RT</td><td>RT</td><td>300</td><td>300</td><td>300</td><td>AR<td>RT</td><td>RT</td><td>RT</td><td>300</td><td>300</td><td>300</td><td>AR<td>RT</td><td>RT</td><td>RT</td><td>300</td><td>300</td><td>300</td><td>AR<td>RT</td><td>RT</td><td>RT</td><td>300</td><td>300</td><td>300</td><td>AR<td>RT</td><td>RT</td><td>RT</td><td>300</td><td>300</td><td>300</td><td>AR<td>RT</td><td>RT</td><td>RT</td><td>300</td><td>300</td><td>300</td><td>AR<td>RT</td><td>RT</td><td>RT</td><td>300</td><td>300</td><td>300</td><td>AR<td>RT</td><td>RT</td><td>RT</td><td>300</td><td>300</td><td>300</td><td>AR<td>RT</td><td>RT</td><td>RT</td><td>300</td><td>300</td><td>300</td><td>AR<td>RT</td><td>RT</td><td>RT</td><td>300</td><td>300</td><td>300</td><td>AR<td>RT</td><td>RT</td><td>RT</td><td>300</td><td>300</td><td>300</td><td>AR<td>RT</td><td>RT</td><td>RT</td><td>300</td><td>300</td><td>300</td><td>AR<td>RT</td><td>RT</td><td>RT</td><td>300</td><td>300</td><td>300</td><td>AR<td>RT</td><td>RT</td><td>RT</td><td>300</td><td>300</td><td>300</td><td>AR<td>RT</td><td>RT</td><td>RT</td><td>300</td><td>300</td><td>300</td><td>AR<td>RT</td><td>RT</td><td>RT</td><td>300</td><td>300</td><td>300</td><td>AR<td>RT</td><td>RT</td><td>RT</td><td>300</td><td>300</td><td>300</td><td>AR<td>RT</td><td>RT</td><td>RT</td><td>300</td><td>300</td><td>300</td><td>AR<td>RT</td><td>RT</td><td>RT</td><td>300</td><td>300</td><td>300</td><td>AR<td>RT</td><td>RT</td><td>RT</td><td>300</td><td>300</td><td>300</td><td>AR<td>RT</td><td>RT</td><td>RT</td><td>300</td><td>300</td><td>300</td><td>AR<td>RT</td><td>RT</td><td>RT</td><td>300</td><td>300</td><td>300</td><td>AR<td>RT</td><td>RT</td><td>RT</td><td>300</td><td>300</td><td>300</td><td>AR<td>RT</td><td>RT</td><td>RT</td><td>300</td><td>300</td><td>300</td><td>AR<td>RT</td><td>RT</td><td>RT</td><td>300</td><td>300</td><td>300</td><td>AR<td>RT</td><td>RT</td><td>RT</td><td>300</td><td>300</td><td>300</td><td>AR<td>RT</td><td>RT</td><td>RT</td><td>300</td><td>300</td><td>300</td><td>AR<td>RT</td><td>RT</td><td>RT</td><td>300</td><td>300</td><td>300</td><td>AR<td>RT</td><td>RT</td><td>RT</td><td>300</td><td>300</td><td>300</td><td>AR<td>RT</td><td>RT</td><td>RT</td><td>300</td><td>300</td><td>300</td><td>AR<td>RT</td><td>RT</td><td>RT</td><td>300</td><td>300</td><td>300</td><td>AR<td>RT</td><td>RT</td><td>RT</td><td>300</td><td>300</td><</td></td></td></td></td></td></td></td></td></td></td></td></td></td></td></td></td></td></td></td></td></td></td></td></td></td></td></td></td></td></td></td></td></td></td></td></td></td></td></td></td></td></td></td></td></td></td></td> | RT | RT | RT | 300 | 300 | 300 | AR <td>RT</td> <td>RT</td> <td>RT</td> <td>300</td> <td>300</td> <td>300</td> <td>AR<td>RT</td><td>RT</td><td>RT</td><td>300</td><td>300</td><td>300</td><td>AR<td>RT</td><td>RT</td><td>RT</td><td>300</td><td>300</td><td>300</td><td>AR<td>RT</td><td>RT</td><td>RT</td><td>300</td><td>300</td><td>300</td><td>AR<td>RT</td><td>RT</td><td>RT</td><td>300</td><td>300</td><td>300</td><td>AR<td>RT</td><td>RT</td><td>RT</td><td>300</td><td>300</td><td>300</td><td>AR<td>RT</td><td>RT</td><td>RT</td><td>300</td><td>300</td><td>300</td><td>AR<td>RT</td><td>RT</td><td>RT</td><td>300</td><td>300</td><td>300</td><td>AR<td>RT</td><td>RT</td><td>RT</td><td>300</td><td>300</td><td>300</td><td>AR<td>RT</td><td>RT</td><td>RT</td><td>300</td><td>300</td><td>300</td><td>AR<td>RT</td><td>RT</td><td>RT</td><td>300</td><td>300</td><td>300</td><td>AR<td>RT</td><td>RT</td><td>RT</td><td>300</td><td>300</td><td>300</td><td>AR<td>RT</td><td>RT</td><td>RT</td><td>300</td><td>300</td><td>300</td><td>AR<td>RT</td><td>RT</td><td>RT</td><td>300</td><td>300</td><td>300</td><td>AR<td>RT</td><td>RT</td><td>RT</td><td>300</td><td>300</td><td>300</td><td>AR<td>RT</td><td>RT</td><td>RT</td><td>300</td><td>300</td><td>300</td><td>AR<td>RT</td><td>RT</td><td>RT</td><td>300</td><td>300</td><td>300</td><td>AR<td>RT</td><td>RT</td><td>RT</td><td>300</td><td>300</td><td>300</td><td>AR<td>RT</td><td>RT</td><td>RT</td><td>300</td><td>300</td><td>300</td><td>AR<td>RT</td><td>RT</td><td>RT</td><td>300</td><td>300</td><td>300</td><td>AR<td>RT</td><td>RT</td><td>RT</td><td>300</td><td>300</td><td>300</td><td>AR<td>RT</td><td>RT</td><td>RT</td><td>300</td><td>300</td><td>300</td><td>AR<td>RT</td><td>RT</td><td>RT</td><td>300</td><td>300</td><td>300</td><td>AR<td>RT</td><td>RT</td><td>RT</td><td>300</td><td>300</td><td>300</td><td>AR<td>RT</td><td>RT</td><td>RT</td><td>300</td><td>300</td><td>300</td><td>AR<td>RT</td><td>RT</td><td>RT</td><td>300</td><td>300</td><td>300</td><td>AR<td>RT</td><td>RT</td><td>RT</td><td>300</td><td>300</td><td>300</td><td>AR<td>RT</td><td>RT</td><td>RT</td><td>300</td><td>300</td><td>300</td><td>AR<td>RT</td><td>RT</td><td>RT</td><td>300</td><td>300</td><td>300</td><td>AR<td>RT</td><td>RT</td><td>RT</td><td>300</td><td>300</td><td>300</td><td>AR<td>RT</td><td>RT</td><td>RT</td><td>300</td><td>300</td><td>300</td><td>AR<td>RT</td><td>RT</td><td>RT</td><td>300</td><td>300</td><td>300</td><td>AR<td>RT</td><td>RT</td><td>RT</td><td>300</td><td>300</td><td>300</td><td>AR<td>RT</td><td>RT</td><td>RT</td><td>300</td><td>300</td><td>300</td><td>AR<td>RT</td><td>RT</td><td>RT</td><td>300</td><td>300</td><td>300</td><td>AR<td>RT</td><td>RT</td><td>RT</td><td>300</td><td>300</td><td>300</td><td>AR<td>RT</td><td>RT</td><td>RT</td><td>300</td><td>300</td><td>300</td><td>AR<td>RT</td><td>RT</td><td>RT</td><td>300</td><td>300</td><td>300</td><td>AR<td>RT</td><td>RT</td><td>RT</td><td>300</td><td>300</td><td>300</td><td>AR<td>RT</td><td>RT</td><td>RT</td><td>300</td><td>300</td><td>300</td><td>AR<td>RT</td><td>RT</td><td>RT</td><td>300</td><td>300</td><td>300</td><td>AR<td>RT</td><td>RT</td><td>RT</td><td>300</td><td>300</td><td>300</td><td>AR<td>RT</td><td>RT</td><td>RT</td><td>300</td><td>300</td><td>300</td><td>AR<td>RT</td><td>RT</td><td>RT</td><td>300</td><td>300</td><td>300</td><td>AR<td>RT</td><td>RT</td><td>RT</td><td>300</td><td>300</td><td>300</td><td>AR<td>RT</td><td>RT</td><td>RT</td><td>300</td><td>300</td><td>300</td><td>AR<td>RT</td><td>RT</td><td>RT</td><td>300</td><td>300</td><td>300</td><td>AR<td>RT</td><td>RT</td><td>RT</td><td>300</td><td>300</td><</td></td></td></td></td></td></td></td></td></td></td></td></td></td></td></td></td></td></td></td></td></td></td></td></td></td></td></td></td></td></td></td></td></td></td></td></td></td></td></td></td></td></td></td></td></td></td> | RT | RT | RT | 300 | 300 | 300 | AR <td>RT</td> <td>RT</td> <td>RT</td> <td>300</td> <td>300</td> <td>300</td>
<td>AR<td>RT</td><td>RT</td><td>RT</td><td>300</td><td>300</td><td>300</td><td>AR<td>RT</td><td>RT</td><td>RT</td><td>300</td><td>300</td><td>300</td><td>AR<td>RT</td><td>RT</td><td>RT</td><td>300</td><td>300</td><td>300</td><td>AR<td>RT</td><td>RT</td><td>RT</td><td>300</td><td>300</td><td>300</td><td>AR<td>RT</td><td>RT</td><td>RT</td><td>300</td><td>300</td><td>300</td><td>AR<td>RT</td><td>RT</td><td>RT</td><td>300</td><td>300</td><td>300</td><td>AR<td>RT</td><td>RT</td><td>RT</td><td>300</td><td>300</td><td>300</td><td>AR<td>RT</td><td>RT</td><td>RT</td><td>300</td><td>300</td><td>300</td><td>AR<td>RT</td><td>RT</td><td>RT</td><td>300</td><td>300</td><td>300</td><td>AR<td>RT</td><td>RT</td><td>RT</td><td>300</td><td>300</td><td>300</td><td>AR<td>RT</td><td>RT</td><td>RT</td><td>300</td><td>300</td><td>300</td><td>AR<td>RT</td><td>RT</td><td>RT</td><td>300</td><td>300</td><td>300</td><td>AR<td>RT</td><td>RT</td><td>RT</td><td>300</td><td>300</td><td>300</td><td>AR<td>RT</td><td>RT</td><td>RT</td><td>300</td><td>300</td><td>300</td><td>AR<td>RT</td><td>RT</td><td>RT</td><td>300</td><td>300</td><td>300</td><td>AR<td>RT</td><td>RT</td><td>RT</td><td>300</td><td>300</td><td>300</td><td>AR<td>RT</td><td>RT</td><td>RT</td><td>300</td><td>300</td><td>300</td><td>AR<td>RT</td><td>RT</td><td>RT</td><td>300</td><td>300</td><td>300</td><td>AR<td>RT</td><td>RT</td><td>RT</td><td>300</td><td>300</td><td>300</td><td>AR<td>RT</td><td>RT</td><td>RT</td><td>300</td><td>300</td><td>300</td><td>AR<td>RT</td><td>RT</td><td>RT</td><td>300</td><td>300</td><td>300</td><td>AR<td>RT</td><td>RT</td><td>RT</td><td>300</td><td>300</td><td>300</td><td>AR<td>RT</td><td>RT</td><td>RT</td><td>300</td><td>300</td><td>300</td><td>AR<td>RT</td><td>RT</td><td>RT</td><td>300</td><td>300</td><td>300</td><td>AR<td>RT</td><td>RT</td><td>RT</td><td>300</td><td>300</td><td>300</td><td>AR<td>RT</td><td>RT</td><td>RT</td><td>300</td><td>300</td><td>300</td><td>AR<td>RT</td><td>RT</td><td>RT</td><td>300</td><td>300</td><td>300</td><td>AR<td>RT</td><td>RT</td><td>RT</td><td>300</td><td>300</td><td>300</td><td>AR<td>RT</td><td>RT</td><td>RT</td><td>300</td><td>300</td><td>300</td><td>AR<td>RT</td><td>RT</td><td>RT</td><td>300</td><td>300</td><td>300</td><td>AR<td>RT</td><td>RT</td><td>RT</td><td>300</td><td>300</td><td>300</td><td>AR<td>RT</td><td>RT</td><td>RT</td><td>300</td><td>300</td><td>300</td><td>AR<td>RT</td><td>RT</td><td>RT</td><td>300</td><td>300</td><td>300</td><td>AR<td>RT</td><td>RT</td><td>RT</td><td>300</td><td>300</td><td>300</td><td>AR<td>RT</td><td>RT</td><td>RT</td><td>300</td><td>300</td><td>300</td><td>AR<td>RT</td><td>RT</td><td>RT</td><td>300</td><td>300</td><td>300</td><td>AR<td>RT</td><td>RT</td><td>RT</td><td>300</td><td>300</td><td>300</td><td>AR<td>RT</td><td>RT</td><td>RT</td><td>300</td><td>300</td><td>300</td><td>AR<td>RT</td><td>RT</td><td>RT</td><td>300</td><td>300</td><td>300</td><td>AR<td>RT</td><td>RT</td><td>RT</td><td>300</td><td>300</td><td>300</td><td>AR<td>RT</td><td>RT</td><td>RT</td><td>300</td><td>300</td><td>300</td><td>AR<td>RT</td><td>RT</td><td>RT</td><td>300</td><td>300</td><td>300</td><td>AR<td>RT</td><td>RT</td><td>RT</td><td>300</td><td>300</td><td>300</td><td>AR<td>RT</td><td>RT</td><td>RT</td><td>300</td><td>300</td><td>300</td><td>AR<td>RT</td><td>RT</td><td>RT</td><td>300</td><td>300</td><td>300</td><td>AR<td>RT</td><td>RT</td><td>RT</td><td>300</td><td>300</td><</td></td></td></td></td></td></td></td></td></td></td></td></td></td></td></td></td></td></td></td></td></td></td></td></td></td></td></td></td></td></td></td></td></td></td></td></td></td></td></td></td></td></td></td></td></td> | RT | RT | RT | 300 | 300 | 300 | AR <td>RT</td> <td>RT</td> <td>RT</td> <td>300</td> <td>300</td> <td>300</td> <td>AR<td>RT</td><td>RT</td><td>RT</td><td>300</td><td>300</td><td>300</td><td>AR<td>RT</td><td>RT</td><td>RT</td><td>300</td><td>300</td><td>300</td><td>AR<td>RT</td><td>RT</td><td>RT</td><td>300</td><td>300</td><td>300</td><td>AR<td>RT</td><td>RT</td><td>RT</td><td>300</td><td>300</td><td>300</td><td>AR<td>RT</td><td>RT</td><td>RT</td><td>300</td><td>300</td><td>300</td><td>AR<td>RT</td><td>RT</td><td>RT</td><td>300</td><td>300</td><td>300</td><td>AR<td>RT</td><td>RT</td><td>RT</td><td>300</td><td>300</td><td>300</td><td>AR<td>RT</td><td>RT</td><td>RT</td><td>300</td><td>300</td><td>300</td><td>AR<td>RT</td><td>RT</td><td>RT</td><td>300</td><td>300</td><td>300</td><td>AR<td>RT</td><td>RT</td><td>RT</td><td>300</td><td>300</td><td>300</td><td>AR<td>RT</td><td>RT</td><td>RT</td><td>300</td><td>300</td><td>300</td><td>AR<td>RT</td><td>RT</td><td>RT</td><td>300</td><td>300</td><td>300</td><td>AR<td>RT</td><td>RT</td><td>RT</td><td>300</td><td>300</td><td>300</td><td>AR<td>RT</td><td>RT</td><td>RT</td><td>300</td><td>300</td><td>300</td><td>AR<td>RT</td><td>RT</td><td>RT</td><td>300</td><td>300</td><td>300</td><td>AR<td>RT</td><td>RT</td><td>RT</td><td>300</td><td>300</td><td>300</td><td>AR<td>RT</td><td>RT</td><td>RT</td><td>300</td><td>300</td><td>300</td><td>AR<td>RT</td><td>RT</td><td>RT</td><td>300</td><td>300</td><td>300</td><td>AR<td>RT</td><td>RT</td><td>RT</td><td>300</td><td>300</td><td>300</td><td>AR<td>RT</td><td>RT</td><td>RT</td><td>300</td><td>300</td><td>300</td><td>AR<td>RT</td><td>RT</td><td>RT</td><td>300</td><td>300</td><td>300</td><td>AR<td>RT</td><td>RT</td><td>RT</td><td>300</td><td>300</td><td>300</td><td>AR<td>RT</td><td>RT</td><td>RT</td><td>300</td><td>300</td><td>300</td><td>AR<td>RT</td><td>RT</td><td>RT</td><td>300</td><td>300</td><td>300</td><td>AR<td>RT</td><td>RT</td><td>RT</td><td>300</td><td>300</td><td>300</td><td>AR<td>RT</td><td>RT</td><td>RT</td><td>300</td><td>300</td><td>300</td><td>AR<td>RT</td><td>RT</td><td>RT</td><td>300</td><td>300</td><td>300</td><td>AR<td>RT</td><td>RT</td><td>RT</td><td>300</td><td>300</td><td>300</td><td>AR<td>RT</td><td>RT</td><td>RT</td><td>300</td><td>300</td><td>300</td><td>AR<td>RT</td><td>RT</td><td>RT</td><td>300</td><td>300</td><td>300</td><td>AR<td>RT</td><td>RT</td><td>RT</td><td>300</td><td>300</td><td>300</td><td>AR<td>RT</td><td>RT</td><td>RT</td><td>300</td><td>300</td><td>300</td><td>AR<td>RT</td><td>RT</td><td>RT</td><td>300</td><td>300</td><td>300</td><td>AR<td>RT</td><td>RT</td><td>RT</td><td>300</td><td>300</td><td>300</td><td>AR<td>RT</td><td>RT</td><td>RT</td><td>300</td><td>300</td><td>300</td><td>AR<td>RT</td><td>RT</td><td>RT</td><td>300</td><td>300</td><td>300</td><td>AR<td>RT</td><td>RT</td><td>RT</td><td>300</td><td>300</td><td>300</td><td>AR<td>RT</td><td>RT</td><td>RT</td><td>300</td><td>300</td><td>300</td><td>AR<td>RT</td><td>RT</td><td>RT</td><td>300</td><td>300</td><td>300</td><td>AR<td>RT</td><td>RT</td><td>RT</td><td>300</td><td>300</td><td>300</td><td>AR<td>RT</td><td>RT</td><td>RT</td><td>300</td><td>300</td><td>300</td><td>AR<td>RT</td><td>RT</td><td>RT</td><td>300</td><td>300</td><td>300</td><td>AR<td>RT</td><td>RT</td><td>RT</td><td>300</td><td>300</td><td>300</td><td>AR<td>RT</td><td>RT</td><td>RT</td><td>300</td><td>300</td><td>300</td><td>AR<td>RT</td><td>RT</td><td>RT</td><td>300</td><td>300</td><</td></td></td></td></td></td></td></td></td></td></td></td></td></td></td></td></td></td></td></td></td></td></td></td></td></td></td></td></td></td></td></td></td></td></td></td></td></td></td></td></td></td></td></td></td> | RT | RT | RT | 300 | 300 | 300 | AR <td>RT</td> <td>RT</td> <td>RT</td> <td>300</td> <td>300</td> <td>300</td>
<td>AR<td>RT</td><td>RT</td><td>RT</td><td>300</td><td>300</td><td>300</td><td>AR<td>RT</td><td>RT</td><td>RT</td><td>300</td><td>300</td><td>300</td><td>AR<td>RT</td><td>RT</td><td>RT</td><td>300</td><td>300</td><td>300</td><td>AR<td>RT</td><td>RT</td><td>RT</td><td>300</td><td>300</td><td>300</td><td>AR<td>RT</td><td>RT</td><td>RT</td><td>300</td><td>300</td><td>300</td><td>AR<td>RT</td><td>RT</td><td>RT</td><td>300</td><td>300</td><td>300</td><td>AR<td>RT</td><td>RT</td><td>RT</td><td>300</td><td>300</td><td>300</td><td>AR<td>RT</td><td>RT</td><td>RT</td><td>300</td><td>300</td><td>300</td><td>AR<td>RT</td><td>RT</td><td>RT</td><td>300</td><td>300</td><td>300</td><td>AR<td>RT</td><td>RT</td><td>RT</td><td>300</td><td>300</td><td>300</td><td>AR<td>RT</td><td>RT</td><td>RT</td><td>300</td><td>300</td><td>300</td><td>AR<td>RT</td><td>RT</td><td>RT</td><td>300</td><td>300</td><td>300</td><td>AR<td>RT</td><td>RT</td><td>RT</td><td>300</td><td>300</td><td>300</td><td>AR<td>RT</td><td>RT</td><td>RT</td><td>300</td><td>300</td><td>300</td><td>AR<td>RT</td><td>RT</td><td>RT</td><td>300</td><td>300</td><td>300</td><td>AR<td>RT</td><td>RT</td><td>RT</td><td>300</td><td>300</td><td>300</td><td>AR<td>RT</td><td>RT</td><td>RT</td><td>300</td><td>300</td><td>300</td><td>AR<td>RT</td><td>RT</td><td>RT</td><td>300</td><td>300</td><td>300</td><td>AR<td>RT</td><td>RT</td><td>RT</td><td>300</td><td>300</td><td>300</td><td>AR<td>RT</td><td>RT</td><td>RT</td><td>300</td><td>300</td><td>300</td><td>AR<td>RT</td><td>RT</td><td>RT</td><td>300</td><td>300</td><td>300</td><td>AR<td>RT</td><td>RT</td><td>RT</td><td>300</td><td>300</td><td>300</td><td>AR<td>RT</td><td>RT</td><td>RT</td><td>300</td><td>300</td><td>300</td><td>AR<td>RT</td><td>RT</td><td>RT</td><td>300</td><td>300</td><td>300</td><td>AR<td>RT</td><td>RT</td><td>RT</td><td>300</td><td>300</td><td>300</td><td>AR<td>RT</td><td>RT</td><td>RT</td><td>300</td><td>300</td><td>300</td><td>AR<td>RT</td><td>RT</td><td>RT</td><td>300</td><td>300</td><td>300</td><td>AR<td>RT</td><td>RT</td><td>RT</td><td>300</td><td>300</td><td>300</td><td>AR<td>RT</td><td>RT</td><td>RT</td><td>300</td><td>300</td><td>300</td><td>AR<td>RT</td><td>RT</td><td>RT</td><td>300</td><td>300</td><td>300</td><td>AR<td>RT</td><td>RT</td><td>RT</td><td>300</td><td>300</td><td>300</td><td>AR<td>RT</td><td>RT</td><td>RT</td><td>300</td><td>300</td><td>300</td><td>AR<td>RT</td><td>RT</td><td>RT</td><td>300</td><td>300</td><td>300</td><td>AR<td>RT</td><td>RT</td><td>RT</td><td>300</td><td>300</td><td>300</td><td>AR<td>RT</td><td>RT</td><td>RT</td><td>300</td><td>300</td><td>300</td><td>AR<td>RT</td><td>RT</td><td>RT</td><td>300</td><td>300</td><td>300</td><td>AR<td>RT</td><td>RT</td><td>RT</td><td>300</td><td>300</td><td>300</td><td>AR<td>RT</td><td>RT</td><td>RT</td><td>300</td><td>300</td><td>300</td><td>AR<td>RT</td><td>RT</td><td>RT</td><td>300</td><td>300</td><td>300</td><td>AR<td>RT</td><td>RT</td><td>RT</td><td>300</td><td>300</td><td>300</td><td>AR<td>RT</td><td>RT</td><td>RT</td><td>300</td><td>300</td><td>300</td><td>AR<td>RT</td><td>RT</td><td>RT</td><td>300</td><td>300</td><td>300</td><td>AR<td>RT</td><td>RT</td><td>RT</td><td>300</td><td>300</td><td>300</td><td>AR<td>RT</td><td>RT</td><td>RT</td><td>300</td><td>300</td><</td></td></td></td></td></td></td></td></td></td></td></td></td></td></td></td></td></td></td></td></td></td></td></td></td></td></td></td></td></td></td></td></td></td></td></td></td></td></td></td></td></td></td></td> | RT | RT | RT | 300 | 300 | 300 | AR <td>RT</td> <td>RT</td> <td>RT</td> <td>300</td> <td>300</td> <td>300</td> <td>AR<td>RT</td><td>RT</td><td>RT</td><td>300</td><td>300</td><td>300</td><td>AR<td>RT</td><td>RT</td><td>RT</td><td>300</td><td>300</td><td>300</td><td>AR<td>RT</td><td>RT</td><td>RT</td><td>300</td><td>300</td><td>300</td><td>AR<td>RT</td><td>RT</td><td>RT</td><td>300</td><td>300</td><td>300</td><td>AR<td>RT</td><td>RT</td><td>RT</td><td>300</td><td>300</td><td>300</td><td>AR<td>RT</td><td>RT</td><td>RT</td><td>300</td><td>300</td><td>300</td><td>AR<td>RT</td><td>RT</td><td>RT</td><td>300</td><td>300</td><td>300</td><td>AR<td>RT</td><td>RT</td><td>RT</td><td>300</td><td>300</td><td>300</td><td>AR<td>RT</td><td>RT</td><td>RT</td><td>300</td><td>300</td><td>300</td><td>AR<td>RT</td><td>RT</td><td>RT</td><td>300</td><td>300</td><td>300</td><td>AR<td>RT</td><td>RT</td><td>RT</td><td>300</td><td>300</td><td>300</td><td>AR<td>RT</td><td>RT</td><td>RT</td><td>300</td><td>300</td><td>300</td><td>AR<td>RT</td><td>RT</td><td>RT</td><td>300</td><td>300</td><td>300</td><td>AR<td>RT</td><td>RT</td><td>RT</td><td>300</td><td>300</td><td>300</td><td>AR<td>RT</td><td>RT</td><td>RT</td><td>300</td><td>300</td><td>300</td><td>AR<td>RT</td><td>RT</td><td>RT</td><td>300</td><td>300</td><td>300</td><td>AR<td>RT</td><td>RT</td><td>RT</td><td>300</td><td>300</td><td>300</td><td>AR<td>RT</td><td>RT</td><td>RT</td><td>300</td><td>300</td><td>300</td><td>AR<td>RT</td><td>RT</td><td>RT</td><td>300</td><td>300</td><td>300</td><td>AR<td>RT</td><td>RT</td><td>RT</td><td>300</td><td>300</td><td>300</td><td>AR<td>RT</td><td>RT</td><td>RT</td><td>300</td><td>300</td><td>300</td><td>AR<td>RT</td><td>RT</td><td>RT</td><td>300</td><td>300</td><td>300</td><td>AR<td>RT</td><td>RT</td><td>RT</td><td>300</td><td>300</td><td>300</td><td>AR<td>RT</td><td>RT</td><td>RT</td><td>300</td><td>300</td><td>300</td><td>AR<td>RT</td><td>RT</td><td>RT</td><td>300</td><td>300</td><td>300</td><td>AR<td>RT</td><td>RT</td><td>RT</td><td>300</td><td>300</td><td>300</td><td>AR<td>RT</td><td>RT</td><td>RT</td><td>300</td><td>300</td><td>300</td><td>AR<td>RT</td><td>RT</td><td>RT</td><td>300</td><td>300</td><td>300</td><td>AR<td>RT</td><td>RT</td><td>RT</td><td>300</td><td>300</td><td>300</td><td>AR<td>RT</td><td>RT</td><td>RT</td><td>300</td><td>300</td><td>300</td><td>AR<td>RT</td><td>RT</td><td>RT</td><td>300</td><td>300</td><td>300</td><td>AR<td>RT</td><td>RT</td><td>RT</td><td>300</td><td>300</td><td>300</td><td>AR<td>RT</td><td>RT</td><td>RT</td><td>300</td><td>300</td><td>300</td><td>AR<td>RT</td><td>RT</td><td>RT</td><td>300</td><td>300</td><td>300</td><td>AR<td>RT</td><td>RT</td><td>RT</td><td>300</td><td>300</td><td>300</td><td>AR<td>RT</td><td>RT</td><td>RT</td><td>300</td><td>300</td><td>300</td><td>AR<td>RT</td><td>RT</td><td>RT</td><td>300</td><td>300</td><td>300</td><td>AR<td>RT</td><td>RT</td><td>RT</td><td>300</td><td>300</td><td>300</td><td>AR<td>RT</td><td>RT</td><td>RT</td><td>300</td><td>300</td><td>300</td><td>AR<td>RT</td><td>RT</td><td>RT</td><td>300</td><td>300</td><td>300</td><td>AR<td>RT</td><td>RT</td><td>RT</td><td>300</td><td>300</td><td>300</td><td>AR<td>RT</td><td>RT</td><td>RT</td><td>300</td><td>300</td><td>300</td><td>AR<td>RT</td><td>RT</td><td>RT</td><td>300</td><td>300</td><</td></td></td></td></td></td></td></td></td></td></td></td></td></td></td></td></td></td></td></td></td></td></td></td></td></td></td></td></td></td></td></td></td></td></td></td></td></td></td></td></td></td></td> | RT | RT | RT | 300 | 300 | 300 | AR <td>RT</td> <td>RT</td> <td>RT</td> <td>300</td> <td>300</td> <td>300</td>
<td>AR<td>RT</td><td>RT</td><td>RT</td><td>300</td><td>300</td><td>300</td><td>AR<td>RT</td><td>RT</td><td>RT</td><td>300</td><td>300</td><td>300</td><td>AR<td>RT</td><td>RT</td><td>RT</td><td>300</td><td>300</td><td>300</td><td>AR<td>RT</td><td>RT</td><td>RT</td><td>300</td><td>300</td><td>300</td><td>AR<td>RT</td><td>RT</td><td>RT</td><td>300</td><td>300</td><td>300</td><td>AR<td>RT</td><td>RT</td><td>RT</td><td>300</td><td>300</td><td>300</td><td>AR<td>RT</td><td>RT</td><td>RT</td><td>300</td><td>300</td><td>300</td><td>AR<td>RT</td><td>RT</td><td>RT</td><td>300</td><td>300</td><td>300</td><td>AR<td>RT</td><td>RT</td><td>RT</td><td>300</td><td>300</td><td>300</td><td>AR<td>RT</td><td>RT</td><td>RT</td><td>300</td><td>300</td><td>300</td><td>AR<td>RT</td><td>RT</td><td>RT</td><td>300</td><td>300</td><td>300</td><td>AR<td>RT</td><td>RT</td><td>RT</td><td>300</td><td>300</td><td>300</td><td>AR<td>RT</td><td>RT</td><td>RT</td><td>300</td><td>300</td><td>300</td><td>AR<td>RT</td><td>RT</td><td>RT</td><td>300</td><td>300</td><td>300</td><td>AR<td>RT</td><td>RT</td><td>RT</td><td>300</td><td>300</td><td>300</td><td>AR<td>RT</td><td>RT</td><td>RT</td><td>300</td><td>300</td><td>300</td><td>AR<td>RT</td><td>RT</td><td>RT</td><td>300</td><td>300</td><td>300</td><td>AR<td>RT</td><td>RT</td><td>RT</td><td>300</td><td>300</td><td>300</td><td>AR<td>RT</td><td>RT</td><td>RT</td><td>300</td><td>300</td><td>300</td><td>AR<td>RT</td><td>RT</td><td>RT</td><td>300</td><td>300</td><td>300</td><td>AR<td>RT</td><td>RT</td><td>RT</td><td>300</td><td>300</td><td>300</td><td>AR<td>RT</td><td>RT</td><td>RT</td><td>300</td><td>300</td><td>300</td><td>AR<td>RT</td><td>RT</td><td>RT</td><td>300</td><td>300</td><td>300</td><td>AR<td>RT</td><td>RT</td><td>RT</td><td>300</td><td>300</td><td>300</td><td>AR<td>RT</td><td>RT</td><td>RT</td><td>300</td><td>300</td><td>300</td><td>AR<td>RT</td><td>RT</td><td>RT</td><td>300</td><td>300</td><td>300</td><td>AR<td>RT</td><td>RT</td><td>RT</td><td>300</td><td>300</td><td>300</td><td>AR<td>RT</td><td>RT</td><td>RT</td><td>300</td><td>300</td><td>300</td><td>AR<td>RT</td><td>RT</td><td>RT</td><td>300</td><td>300</td><td>300</td><td>AR<td>RT</td><td>RT</td><td>RT</td><td>300</td><td>300</td><td>300</td><td>AR<td>RT</td><td>RT</td><td>RT</td><td>300</td><td>300</td><td>300</td><td>AR<td>RT</td><td>RT</td><td>RT</td><td>300</td><td>300</td><td>300</td><td>AR<td>RT</td><td>RT</td><td>RT</td><td>300</td><td>300</td><td>300</td><td>AR<td>RT</td><td>RT</td><td>RT</td><td>300</td><td>300</td><td>300</td><td>AR<td>RT</td><td>RT</td><td>RT</td><td>300</td><td>300</td><td>300</td><td>AR<td>RT</td><td>RT</td><td>RT</td><td>300</td><td>300</td><td>300</td><td>AR<td>RT</td><td>RT</td><td>RT</td><td>300</td><td>300</td><td>300</td><td>AR<td>RT</td><td>RT</td><td>RT</td><td>300</td><td>300</td><td>300</td><td>AR<td>RT</td><td>RT</td><td>RT</td><td>300</td><td>300</td><td>300</td><td>AR<td>RT</td><td>RT</td><td>RT</td><td>300</td><td>300</td><td>300</td><td>AR<td>RT</td><td>RT</td><td>RT</td><td>300</td><td>300</td><td>300</td><td>AR<td>RT</td><td>RT</td><td>RT</td><td>300</td><td>300</td><</td></td></td></td></td></td></td></td></td></td></td></td></td></td></td></td></td></td></td></td></td></td></td></td></td></td></td></td></td></td></td></td></td></td></td></td></td></td></td></td></td></td> | RT | RT | RT | 300 | 300 | 300 | AR <td>RT</td> <td>RT</td> <td>RT</td> <td>300</td> <td>300</td> <td>300</td> <td>AR<td>RT</td><td>RT</td><td>RT</td><td>300</td><td>300</td><td>300</td><td>AR<td>RT</td><td>RT</td><td>RT</td><td>300</td><td>300</td><td>300</td><td>AR<td>RT</td><td>RT</td><td>RT</td><td>300</td><td>300</td><td>300</td><td>AR<td>RT</td><td>RT</td><td>RT</td><td>300</td><td>300</td><td>300</td><td>AR<td>RT</td><td>RT</td><td>RT</td><td>300</td><td>300</td><td>300</td><td>AR<td>RT</td><td>RT</td><td>RT</td><td>300</td><td>300</td><td>300</td><td>AR<td>RT</td><td>RT</td><td>RT</td><td>300</td><td>300</td><td>300</td><td>AR<td>RT</td><td>RT</td><td>RT</td><td>300</td><td>300</td><td>300</td><td>AR<td>RT</td><td>RT</td><td>RT</td><td>300</td><td>300</td><td>300</td><td>AR<td>RT</td><td>RT</td><td>RT</td><td>300</td><td>300</td><td>300</td><td>AR<td>RT</td><td>RT</td><td>RT</td><td>300</td><td>300</td><td>300</td><td>AR<td>RT</td><td>RT</td><td>RT</td><td>300</td><td>300</td><td>300</td><td>AR<td>RT</td><td>RT</td><td>RT</td><td>300</td><td>300</td><td>300</td><td>AR<td>RT</td><td>RT</td><td>RT</td><td>300</td><td>300</td><td>300</td><td>AR<td>RT</td><td>RT</td><td>RT</td><td>300</td><td>300</td><td>300</td><td>AR<td>RT</td><td>RT</td><td>RT</td><td>300</td><td>300</td><td>300</td><td>AR<td>RT</td><td>RT</td><td>RT</td><td>300</td><td>300</td><td>300</td><td>AR<td>RT</td><td>RT</td><td>RT</td><td>300</td><td>300</td><td>300</td><td>AR<td>RT</td><td>RT</td><td>RT</td><td>300</td><td>300</td><td>300</td><td>AR<td>RT</td><td>RT</td><td>RT</td><td>300</td><td>300</td><td>300</td><td>AR<td>RT</td><td>RT</td><td>RT</td><td>300</td><td>300</td><td>300</td><td>AR<td>RT</td><td>RT</td><td>RT</td><td>300</td><td>300</td><td>300</td><td>AR<td>RT</td><td>RT</td><td>RT</td><td>300</td><td>300</td><td>300</td><td>AR<td>RT</td><td>RT</td><td>RT</td><td>300</td><td>300</td><td>300</td><td>AR<td>RT</td><td>RT</td><td>RT</td><td>300</td><td>300</td><td>300</td><td>AR<td>RT</td><td>RT</td><td>RT</td><td>300</td><td>300</td><td>300</td><td>AR<td>RT</td><td>RT</td><td>RT</td><td>300</td><td>300</td><td>300</td><td>AR<td>RT</td><td>RT</td><td>RT</td><td>300</td><td>300</td><td>300</td><td>AR<td>RT</td><td>RT</td><td>RT</td><td>300</td><td>300</td><td>300</td><td>AR<td>RT</td><td>RT</td><td>RT</td><td>300</td><td>300</td><td>300</td><td>AR<td>RT</td><td>RT</td><td>RT</td><td>300</td><td>300</td><td>300</td><td>AR<td>RT</td><td>RT</td><td>RT</td><td>300</td><td>300</td><td>300</td><td>AR<td>RT</td><td>RT</td><td>RT</td><td>300</td><td>300</td><td>300</td><td>AR<td>RT</td><td>RT</td><td>RT</td><td>300</td><td>300</td><td>300</td><td>AR<td>RT</td><td>RT</td><td>RT</td><td>300</td><td>300</td><td>300</td><td>AR<td>RT</td><td>RT</td><td>RT</td><td>300</td><td>300</td><td>300</td><td>AR<td>RT</td><td>RT</td><td>RT</td><td>300</td><td>300</td><td>300</td><td>AR<td>RT</td><td>RT</td><td>RT</td><td>300</td><td>300</td><td>300</td><td>AR<td>RT</td><td>RT</td><td>RT</td><td>300</td><td>300</td><td>300</td><td>AR<td>RT</td><td>RT</td><td>RT</td><td>300</td><td>300</td><td>300</td><td>AR<td>RT</td><td>RT</td><td>RT</td><td>300</td><td>300</td><</td></td></td></td></td></td></td></td></td></td></td></td></td></td></td></td></td></td></td></td></td></td></td></td></td></td></td></td></td></td></td></td></td></td></td></td></td></td></td></td></td> | RT | RT | RT | 300 | 300 | 300 | AR <td>RT</td> <td>RT</td> <td>RT</td> <td>300</td> <td>300</td> <td>300</td>
<td>AR<td>RT</td><td>RT</td><td>RT</td><td>300</td><td>300</td><td>300</td><td>AR<td>RT</td><td>RT</td><td>RT</td><td>300</td><td>300</td><td>300</td><td>AR<td>RT</td><td>RT</td><td>RT</td><td>300</td><td>300</td><td>300</td><td>AR<td>RT</td><td>RT</td><td>RT</td><td>300</td><td>300</td><td>300</td><td>AR<td>RT</td><td>RT</td><td>RT</td><td>300</td><td>300</td><td>300</td><td>AR<td>RT</td><td>RT</td><td>RT</td><td>300</td><td>300</td><td>300</td><td>AR<td>RT</td><td>RT</td><td>RT</td><td>300</td><td>300</td><td>300</td><td>AR<td>RT</td><td>RT</td><td>RT</td><td>300</td><td>300</td><td>300</td><td>AR<td>RT</td><td>RT</td><td>RT</td><td>300</td><td>300</td><td>300</td><td>AR<td>RT</td><td>RT</td><td>RT</td><td>300</td><td>300</td><td>300</td><td>AR<td>RT</td><td>RT</td><td>RT</td><td>300</td><td>300</td><td>300</td><td>AR<td>RT</td><td>RT</td><td>RT</td><td>300</td><td>300</td><td>300</td><td>AR<td>RT</td><td>RT</td><td>RT</td><td>300</td><td>300</td><td>300</td><td>AR<td>RT</td><td>RT</td><td>RT</td><td>300</td><td>300</td><td>300</td><td>AR<td>RT</td><td>RT</td><td>RT</td><td>300</td><td>300</td><td>300</td><td>AR<td>RT</td><td>RT</td><td>RT</td><td>300</td><td>300</td><td>300</td><td>AR<td>RT</td><td>RT</td><td>RT</td><td>300</td><td>300</td><td>300</td><td>AR<td>RT</td><td>RT</td><td>RT</td><td>300</td><td>300</td><td>300</td><td>AR<td>RT</td><td>RT</td><td>RT</td><td>300</td><td>300</td><td>300</td><td>AR<td>RT</td><td>RT</td><td>RT</td><td>300</td><td>300</td><td>300</td><td>AR<td>RT</td><td>RT</td><td>RT</td><td>300</td><td>300</td><td>300</td><td>AR<td>RT</td><td>RT</td><td>RT</td><td>300</td><td>300</td><td>300</td><td>AR<td>RT</td><td>RT</td><td>RT</td><td>300</td><td>300</td><td>300</td><td>AR<td>RT</td><td>RT</td><td>RT</td><td>300</td><td>300</td><td>300</td><td>AR<td>RT</td><td>RT</td><td>RT</td><td>300</td><td>300</td><td>300</td><td>AR<td>RT</td><td>RT</td><td>RT</td><td>300</td><td>300</td><td>300</td><td>AR<td>RT</td><td>RT</td><td>RT</td><td>300</td><td>300</td><td>300</td><td>AR<td>RT</td><td>RT</td><td>RT</td><td>300</td><td>300</td><td>300</td><td>AR<td>RT</td><td>RT</td><td>RT</td><td>300</td><td>300</td><td>300</td><td>AR<td>RT</td><td>RT</td><td>RT</td><td>300</td><td>300</td><td>300</td><td>AR<td>RT</td><td>RT</td><td>RT</td><td>300</td><td>300</td><td>300</td><td>AR<td>RT</td><td>RT</td><td>RT</td><td>300</td><td>300</td><td>300</td><td>AR<td>RT</td><td>RT</td><td>RT</td><td>300</td><td>300</td><td>300</td><td>AR<td>RT</td><td>RT</td><td>RT</td><td>300</td><td>300</td><td>300</td><td>AR<td>RT</td><td>RT</td><td>RT</td><td>300</td><td>300</td><td>300</td><td>AR<td>RT</td><td>RT</td><td>RT</td><td>300</td><td>300</td><td>300</td><td>AR<td>RT</td><td>RT</td><td>RT</td><td>300</td><td>300</td><td>300</td><td>AR<td>RT</td><td>RT</td><td>RT</td><td>300</td><td>300</td><td>300</td><td>AR<td>RT</td><td>RT</td><td>RT</td><td>300</td><td>300</td><td>300</td><td>AR<td>RT</td><td>RT</td><td>RT</td><td>300</td><td>300</td><</td></td></td></td></td></td></td></td></td></td></td></td></td></td></td></td></td></td></td></td></td></td></td></td></td></td></td></td></td></td></td></td></td></td></td></td></td></td></td></td> | RT | RT | RT | 300 | 300 | 300 | AR <td>RT</td> <td>RT</td> <td>RT</td> <td>300</td> <td>300</td> <td>300</td> <td>AR<td>RT</td><td>RT</td><td>RT</td><td>300</td><td>300</td><td>300</td><td>AR<td>RT</td><td>RT</td><td>RT</td><td>300</td><td>300</td><td>300</td><td>AR<td>RT</td><td>RT</td><td>RT</td><td>300</td><td>300</td><td>300</td><td>AR<td>RT</td><td>RT</td><td>RT</td><td>300</td><td>300</td><td>300</td><td>AR<td>RT</td><td>RT</td><td>RT</td><td>300</td><td>300</td><td>300</td><td>AR<td>RT</td><td>RT</td><td>RT</td><td>300</td><td>300</td><td>300</td><td>AR<td>RT</td><td>RT</td><td>RT</td><td>300</td><td>300</td><td>300</td><td>AR<td>RT</td><td>RT</td><td>RT</td><td>300</td><td>300</td><td>300</td><td>AR<td>RT</td><td>RT</td><td>RT</td><td>300</td><td>300</td><td>300</td><td>AR<td>RT</td><td>RT</td><td>RT</td><td>300</td><td>300</td><td>300</td><td>AR<td>RT</td><td>RT</td><td>RT</td><td>300</td><td>300</td><td>300</td><td>AR<td>RT</td><td>RT</td><td>RT</td><td>300</td><td>300</td><td>300</td><td>AR<td>RT</td><td>RT</td><td>RT</td><td>300</td><td>300</td><td>300</td><td>AR<td>RT</td><td>RT</td><td>RT</td><td>300</td><td>300</td><td>300</td><td>AR<td>RT</td><td>RT</td><td>RT</td><td>300</td><td>300</td><td>300</td><td>AR<td>RT</td><td>RT</td><td>RT</td><td>300</td><td>300</td><td>300</td><td>AR<td>RT</td><td>RT</td><td>RT</td><td>300</td><td>300</td><td>300</td><td>AR<td>RT</td><td>RT</td><td>RT</td><td>300</td><td>300</td><td>300</td><td>AR<td>RT</td><td>RT</td><td>RT</td><td>300</td><td>300</td><td>300</td><td>AR<td>RT</td><td>RT</td><td>RT</td><td>300</td><td>300</td><td>300</td><td>AR<td>RT</td><td>RT</td><td>RT</td><td>300</td><td>300</td><td>300</td><td>AR<td>RT</td><td>RT</td><td>RT</td><td>300</td><td>300</td><td>300</td><td>AR<td>RT</td><td>RT</td><td>RT</td><td>300</td><td>300</td><td>300</td><td>AR<td>RT</td><td>RT</td><td>RT</td><td>300</td><td>300</td><td>300</td><td>AR<td>RT</td><td>RT</td><td>RT</td><td>300</td><td>300</td><td>300</td><td>AR<td>RT</td><td>RT</td><td>RT</td><td>300</td><td>300</td><td>300</td><td>AR<td>RT</td><td>RT</td><td>RT</td><td>300</td><td>300</td><td>300</td><td>AR<td>RT</td><td>RT</td><td>RT</td><td>300</td><td>300</td><td>300</td><td>AR<td>RT</td><td>RT</td><td>RT</td><td>300</td><td>300</td><td>300</td><td>AR<td>RT</td><td>RT</td><td>RT</td><td>300</td><td>300</td><td>300</td><td>AR<td>RT</td><td>RT</td><td>RT</td><td>300</td><td>300</td><td>300</td><td>AR<td>RT</td><td>RT</td><td>RT</td><td>300</td><td>300</td><td>300</td><td>AR<td>RT</td><td>RT</td><td>RT</td><td>300</td><td>300</td><td>300</td><td>AR<td>RT</td><td>RT</td><td>RT</td><td>300</td><td>300</td><td>300</td><td>AR<td>RT</td><td>RT</td><td>RT</td><td>300</td><td>300</td><td>300</td><td>AR<td>RT</td><td>RT</td><td>RT</td><td>300</td><td>300</td><td>300</td><td>AR<td>RT</td><td>RT</td><td>RT</td><td>300</td><td>300</td><td>300</td><td>AR<td>RT</td><td>RT</td><td>RT</td><td>300</td><td>300</td><td>300</td><td>AR<td>RT</td><td>RT</td><td>RT</td><td>300</td><td>300</td><</td></td></td></td></td></td></td></td></td></td></td></td></td></td></td></td></td></td></td></td></td></td></td></td></td></td></td></td></td></td></td></td></td></td></td></td></td></td></td> | RT | RT | RT | 300 | 300 | 300 | AR <td>RT</td> <td>RT</td> <td>RT</td> <td>300</td> <td>300</td> <td>300</td> <td>AR<td>RT</td><td>RT</td><td>RT</td><td>300</td><td>300</td><td>300</td><td>AR<td>RT</td><td>RT</td><td>RT</td><td>300</td><td>300</td><td>300</td><td>AR<td>RT</td><td>RT</td><td>RT</td><td>300</td><td>300</td><td>300</td><td>AR<td>RT</td><td>RT</td><td>RT</td><td>300</td><td>300</td><td>300</td><td>AR<td>RT</td><td>RT</td><td>RT</td><td>300</td><td>300</td><td>300</td><td>AR<td>RT</td><td>RT</td><td>RT</td><td>300</td><td>300</td><td>300</td><td>AR<td>RT</td><td>RT</td><td>RT</td><td>300</td><td>300</td><td>300</td><td>AR<td>RT</td><td>RT</td><td>RT</td><td>300</td><td>300</td><td>300</td><td>AR<td>RT</td><td>RT</td><td>RT</td><td>300</td><td>300</td><td>300</td><td>AR<td>RT</td><td>RT</td><td>RT</td><td>300</td><td>300</td><td>300</td><td>AR<td>RT</td><td>RT</td><td>RT</td><td>300</td><td>300</td><td>300</td><td>AR<td>RT</td><td>RT</td><td>RT</td><td>300</td><td>300</td><td>300</td><td>AR<td>RT</td><td>RT</td><td>RT</td><td>300</td><td>300</td><td>300</td><td>AR<td>RT</td><td>RT</td><td>RT</td><td>300</td><td>300</td><td>300</td><td>AR<td>RT</td><td>RT</td><td>RT</td><td>300</td><td>300</td><td>300</td><td>AR<td>RT</td><td>RT</td><td>RT</td><td>300</td><td>300</td><td>300</td><td>AR<td>RT</td><td>RT</td><td>RT</td><td>300</td><td>300</td><td>300</td><td>AR<td>RT</td><td>RT</td><td>RT</td><td>300</td><td>300</td><td>300</td><td>AR<td>RT</td><td>RT</td><td>RT</td><td>300</td><td>300</td><td>300</td><td>AR<td>RT</td><td>RT</td><td>RT</td><td>300</td><td>300</td><td>300</td><td>AR<td>RT</td><td>RT</td><td>RT</td><td>300</td><td>300</td><td>300</td><td>AR<td>RT</td><td>RT</td><td>RT</td><td>300</td><td>300</td><td>300</td><td>AR<td>RT</td><td>RT</td><td>RT</td><td>300</td><td>300</td><td>300</td><td>AR<td>RT</td><td>RT</td><td>RT</td><td>300</td><td>300</td><td>300</td><td>AR<td>RT</td><td>RT</td><td>RT</td><td>300</td><td>300</td><td>300</td><td>AR<td>RT</td><td>RT</td><td>RT</td><td>300</td><td>300</td><td>300</td><td>AR<td>RT</td><td>RT</td><td>RT</td><td>300</td><td>300</td><td>300</td><td>AR<td>RT</td><td>RT</td><td>RT</td><td>300</td><td>300</td><td>300</td><td>AR<td>RT</td><td>RT</td><td>RT</td><td>300</td><td>300</td><td>300</td><td>AR<td>RT</td><td>RT</td><td>RT</td><td>300</td><td>300</td><td>300</td><td>AR<td>RT</td><td>RT</td><td>RT</td><td>300</td><td>300</td><td>300</td><td>AR<td>RT</td><td>RT</td><td>RT</td><td>300</td><td>300</td><td>300</td><td>AR<td>RT</td><td>RT</td><td>RT</td><td>300</td><td>300</td><td>300</td><td>AR<td>RT</td><td>RT</td><td>RT</td><td>300</td><td>300</td><td>300</td><td>AR<td>RT</td><td>RT</td><td>RT</td><td>300</td><td>300</td><td>300</td><td>AR<td>RT</td><td>RT</td><td>RT</td><td>300</td><td>300</td><td>300</td><td>AR<td>RT</td><td>RT</td><td>RT</td><td>300</td><td>300</td><td>300</td><td>AR<td>RT</td><td>RT</td><td>RT</td><td>300</td><td>300</td><</td></td></td></td></td></td></td></td></td></td></td></td></td></td></td></td></td></td></td></td></td></td></td></td></td></td></td></td></td></td></td></td></td></td></td></td></td></td> | RT | RT | RT | 300 | 300 | 300 | AR <td>RT</td> <td>RT</td> <td>RT</td> <td>300</td> <td>300</td> <td>300</td>
<td>AR<td>RT</td><td>RT</td><td>RT</td><td>300</td><td>300</td><td>300</td><td>AR<td>RT</td><td>RT</td><td>RT</td><td>300</td><td>300</td><td>300</td><td>AR<td>RT</td><td>RT</td><td>RT</td><td>300</td><td>300</td><td>300</td><td>AR<td>RT</td><td>RT</td><td>RT</td><td>300</td><td>300</td><td>300</td><td>AR<td>RT</td><td>RT</td><td>RT</td><td>300</td><td>300</td><td>300</td><td>AR<td>RT</td><td>RT</td><td>RT</td><td>300</td><td>300</td><td>300</td><td>AR<td>RT</td><td>RT</td><td>RT</td><td>300</td><td>300</td><td>300</td><td>AR<td>RT</td><td>RT</td><td>RT</td><td>300</td><td>300</td><td>300</td><td>AR<td>RT</td><td>RT</td><td>RT</td><td>300</td><td>300</td><td>300</td><td>AR<td>RT</td><td>RT</td><td>RT</td><td>300</td><td>300</td><td>300</td><td>AR<td>RT</td><td>RT</td><td>RT</td><td>300</td><td>300</td><td>300</td><td>AR<td>RT</td><td>RT</td><td>RT</td><td>300</td><td>300</td><td>300</td><td>AR<td>RT</td><td>RT</td><td>RT</td><td>300</td><td>300</td><td>300</td><td>AR<td>RT</td><td>RT</td><td>RT</td><td>300</td><td>300</td><td>300</td><td>AR<td>RT</td><td>RT</td><td>RT</td><td>300</td><td>300</td><td>300</td><td>AR<td>RT</td><td>RT</td><td>RT</td><td>300</td><td>300</td><td>300</td><td>AR<td>RT</td><td>RT</td><td>RT</td><td>300</td><td>300</td><td>300</td><td>AR<td>RT</td><td>RT</td><td>RT</td><td>300</td><td>300</td><td>300</td><td>AR<td>RT</td><td>RT</td><td>RT</td><td>300</td><td>300</td><td>300</td><td>AR<td>RT</td><td>RT</td><td>RT</td><td>300</td><td>300</td><td>300</td><td>AR<td>RT</td><td>RT</td><td>RT</td><td>300</td><td>300</td><td>300</td><td>AR<td>RT</td><td>RT</td><td>RT</td><td>300</td><td>300</td><td>300</td><td>AR<td>RT</td><td>RT</td><td>RT</td><td>300</td><td>300</td><td>300</td><td>AR<td>RT</td><td>RT</td><td>RT</td><td>300</td><td>300</td><td>300</td><td>AR<td>RT</td><td>RT</td><td>RT</td><td>300</td><td>300</td><td>300</td><td>AR<td>RT</td><td>RT</td><td>RT</td><td>300</td><td>300</td><td>300</td><td>AR<td>RT</td><td>RT</td><td>RT</td><td>300</td><td>300</td><td>300</td><td>AR<td>RT</td><td>RT</td><td>RT</td><td>300</td><td>300</td><td>300</td><td>AR<td>RT</td><td>RT</td><td>RT</td><td>300</td><td>300</td><td>300</td><td>AR<td>RT</td><td>RT</td><td>RT</td><td>300</td><td>300</td><td>300</td><td>AR<td>RT</td><td>RT</td><td>RT</td><td>300</td><td>300</td><td>300</td><td>AR<td>RT</td><td>RT</td><td>RT</td><td>300</td><td>300</td><td>300</td><td>AR<td>RT</td><td>RT</td><td>RT</td><td>300</td><td>300</td><td>300</td><td>AR<td>RT</td><td>RT</td><td>RT</td><td>300</td><td>300</td><td>300</td><td>AR<td>RT</td><td>RT</td><td>RT</td><td>300</td><td>300</td><td>300</td><td>AR<td>RT</td><td>RT</td><td>RT</td><td>300</td><td>300</td><td>300</td><td>AR<td>RT</td><td>RT</td><td>RT</td><td>300</td><td>300</td><</td></td></td></td></td></td></td></td></td></td></td></td></td></td></td></td></td></td></td></td></td></td></td></td></td></td></td></td></td></td></td></td></td></td></td></td></td> | RT | RT | RT | 300 | 300 | 300 | AR <td>RT</td> <td>RT</td> <td>RT</td> <td>300</td> <td>300</td> <td>300</td> <td>AR<td>RT</td><td>RT</td><td>RT</td><td>300</td><td>300</td><td>300</td><td>AR<td>RT</td><td>RT</td><td>RT</td><td>300</td><td>300</td><td>300</td><td>AR<td>RT</td><td>RT</td><td>RT</td><td>300</td><td>300</td><td>300</td><td>AR<td>RT</td><td>RT</td><td>RT</td><td>300</td><td>300</td><td>300</td><td>AR<td>RT</td><td>RT</td><td>RT</td><td>300</td><td>300</td><td>300</td><td>AR<td>RT</td><td>RT</td><td>RT</td><td>300</td><td>300</td><td>300</td><td>AR<td>RT</td><td>RT</td><td>RT</td><td>300</td><td>300</td><td>300</td><td>AR<td>RT</td><td>RT</td><td>RT</td><td>300</td><td>300</td><td>300</td><td>AR<td>RT</td><td>RT</td><td>RT</td><td>300</td><td>300</td><td>300</td><td>AR<td>RT</td><td>RT</td><td>RT</td><td>300</td><td>300</td><td>300</td><td>AR<td>RT</td><td>RT</td><td>RT</td><td>300</td><td>300</td><td>300</td><td>AR<td>RT</td><td>RT</td><td>RT</td><td>300</td><td>300</td><td>300</td><td>AR<td>RT</td><td>RT</td><td>RT</td><td>300</td><td>300</td><td>300</td><td>AR<td>RT</td><td>RT</td><td>RT</td><td>300</td><td>300</td><td>300</td><td>AR<td>RT</td><td>RT</td><td>RT</td><td>300</td><td>300</td><td>300</td><td>AR<td>RT</td><td>RT</td><td>RT</td><td>300</td><td>300</td><td>300</td><td>AR<td>RT</td><td>RT</td><td>RT</td><td>300</td><td>300</td><td>300</td><td>AR<td>RT</td><td>RT</td><td>RT</td><td>300</td><td>300</td><td>300</td><td>AR<td>RT</td><td>RT</td><td>RT</td><td>300</td><td>300</td><td>300</td><td>AR<td>RT</td><td>RT</td><td>RT</td><td>300</td><td>300</td><td>300</td><td>AR<td>RT</td><td>RT</td><td>RT</td><td>300</td><td>300</td><td>300</td><td>AR<td>RT</td><td>RT</td><td>RT</td><td>300</td><td>300</td><td>300</td><td>AR<td>RT</td><td>RT</td><td>RT</td><td>300</td><td>300</td><td>300</td><td>AR<td>RT</td><td>RT</td><td>RT</td><td>300</td><td>300</td><td>300</td><td>AR<td>RT</td><td>RT</td><td>RT</td><td>300</td><td>300</td><td>300</td><td>AR<td>RT</td><td>RT</td><td>RT</td><td>300</td><td>300</td><td>300</td><td>AR<td>RT</td><td>RT</td><td>RT</td><td>300</td><td>300</td><td>300</td><td>AR<td>RT</td><td>RT</td><td>RT</td><td>300</td><td>300</td><td>300</td><td>AR<td>RT</td><td>RT</td><td>RT</td><td>300</td><td>300</td><td>300</td><td>AR<td>RT</td><td>RT</td><td>RT</td><td>300</td><td>300</td><td>300</td><td>AR<td>RT</td><td>RT</td><td>RT</td><td>300</td><td>300</td><td>300</td><td>AR<td>RT</td><td>RT</td><td>RT</td><td>300</td><td>300</td><td>300</td><td>AR<td>RT</td><td>RT</td><td>RT</td><td>300</td><td>300</td><td>300</td><td>AR<td>RT</td><td>RT</td><td>RT</td><td>300</td><td>300</td><td>300</td><td>AR<td>RT</td><td>RT</td><td>RT</td><td>300</td><td>300</td><td>300</td><td>AR<td>RT</td><td>RT</td><td>RT</td><td>300</td><td>300</td><</td></td></td></td></td></td></td></td></td></td></td></td></td></td></td></td></td></td></td></td></td></td></td></td></td></td></td></td></td></td></td></td></td></td></td></td> | RT | RT | RT | 300 | 300 | 300 | AR <td>RT</td> <td>RT</td> <td>RT</td> <td>300</td> <td>300</td> <td>300</td> <td>AR<td>RT</td><td>RT</td><td>RT</td><td>300</td><td>300</td><td>300</td><td>AR<td>RT</td><td>RT</td><td>RT</td><td>300</td><td>300</td><td>300</td><td>AR<td>RT</td><td>RT</td><td>RT</td><td>300</td><td>300</td><td>300</td><td>AR<td>RT</td><td>RT</td><td>RT</td><td>300</td><td>300</td><td>300</td><td>AR<td>RT</td><td>RT</td><td>RT</td><td>300</td><td>300</td><td>300</td><td>AR<td>RT</td><td>RT</td><td>RT</td><td>300</td><td>300</td><td>300</td><td>AR<td>RT</td><td>RT</td><td>RT</td><td>300</td><td>300</td><td>300</td><td>AR<td>RT</td><td>RT</td><td>RT</td><td>300</td><td>300</td><td>300</td><td>AR<td>RT</td><td>RT</td><td>RT</td><td>300</td><td>300</td><td>300</td><td>AR<td>RT</td><td>RT</td><td>RT</td><td>300</td><td>300</td><td>300</td><td>AR<td>RT</td><td>RT</td><td>RT</td><td>300</td><td>300</td><td>300</td><td>AR<td>RT</td><td>RT</td><td>RT</td><td>300</td><td>300</td><td>300</td><td>AR<td>RT</td><td>RT</td><td>RT</td><td>300</td><td>300</td><td>300</td><td>AR<td>RT</td><td>RT</td><td>RT</td><td>300</td><td>300</td><td>300</td><td>AR<td>RT</td><td>RT</td><td>RT</td><td>300</td><td>300</td><td>300</td><td>AR<td>RT</td><td>RT</td><td>RT</td><td>300</td><td>300</td><td>300</td><td>AR<td>RT</td><td>RT</td><td>RT</td><td>300</td><td>300</td><td>300</td><td>AR<td>RT</td><td>RT</td><td>RT</td><td>300</td><td>300</td><td>300</td><td>AR<td>RT</td><td>RT</td><td>RT</td><td>300</td><td>300</td><td>300</td><td>AR<td>RT</td><td>RT</td><td>RT</td><td>300</td><td>300</td><td>300</td><td>AR<td>RT</td><td>RT</td><td>RT</td><td>300</td><td>300</td><td>300</td><td>AR<td>RT</td><td>RT</td><td>RT</td><td>300</td><td>300</td><td>300</td><td>AR<td>RT</td><td>RT</td><td>RT</td><td>300</td><td>300</td><td>300</td><td>AR<td>RT</td><td>RT</td><td>RT</td><td>300</td><td>300</td><td>300</td><td>AR<td>RT</td><td>RT</td><td>RT</td><td>300</td><td>300</td><td>300</td><td>AR<td>RT</td><td>RT</td><td>RT</td><td>300</td><td>300</td><td>300</td><td>AR<td>RT</td><td>RT</td><td>RT</td><td>300</td><td>300</td><td>300</td><td>AR<td>RT</td><td>RT</td><td>RT</td><td>300</td><td>300</td><td>300</td><td>AR<td>RT</td><td>RT</td><td>RT</td><td>300</td><td>300</td><td>300</td><td>AR<td>RT</td><td>RT</td><td>RT</td><td>300</td><td>300</td><td>300</td><td>AR<td>RT</td><td>RT</td><td>RT</td><td>300</td><td>300</td><td>300</td><td>AR<td>RT</td><td>RT</td><td>RT</td><td>300</td><td>300</td><td>300</td><td>AR<td>RT</td><td>RT</td><td>RT</td><td>300</td><td>300</td><td>300</td><td>AR<td>RT</td><td>RT</td><td>RT</td><td>300</td><td>300</td><td>300</td><td>AR<td>RT</td><td>RT</td><td>RT</td><td>300</td><td>300</td><</td></td></td></td></td></td></td></td></td></td></td></td></td></td></td></td></td></td></td></td></td></td></td></td></td></td></td></td></td></td></td></td></td></td></td> | RT | RT | RT | 300 | 300 | 300 | AR <td>RT</td> <td>RT</td> <td>RT</td> <td>300</td> <td>300</td> <td>300</td>
<td>AR<td>RT</td><td>RT</td><td>RT</td><td>300</td><td>300</td><td>300</td><td>AR<td>RT</td><td>RT</td><td>RT</td><td>300</td><td>300</td><td>300</td><td>AR<td>RT</td><td>RT</td><td>RT</td><td>300</td><td>300</td><td>300</td><td>AR<td>RT</td><td>RT</td><td>RT</td><td>300</td><td>300</td><td>300</td><td>AR<td>RT</td><td>RT</td><td>RT</td><td>300</td><td>300</td><td>300</td><td>AR<td>RT</td><td>RT</td><td>RT</td><td>300</td><td>300</td><td>300</td><td>AR<td>RT</td><td>RT</td><td>RT</td><td>300</td><td>300</td><td>300</td><td>AR<td>RT</td><td>RT</td><td>RT</td><td>300</td><td>300</td><td>300</td><td>AR<td>RT</td><td>RT</td><td>RT</td><td>300</td><td>300</td><td>300</td><td>AR<td>RT</td><td>RT</td><td>RT</td><td>300</td><td>300</td><td>300</td><td>AR<td>RT</td><td>RT</td><td>RT</td><td>300</td><td>300</td><td>300</td><td>AR<td>RT</td><td>RT</td><td>RT</td><td>300</td><td>300</td><td>300</td><td>AR<td>RT</td><td>RT</td><td>RT</td><td>300</td><td>300</td><td>300</td><td>AR<td>RT</td><td>RT</td><td>RT</td><td>300</td><td>300</td><td>300</td><td>AR<td>RT</td><td>RT</td><td>RT</td><td>300</td><td>300</td><td>300</td><td>AR<td>RT</td><td>RT</td><td>RT</td><td>300</td><td>300</td><td>300</td><td>AR<td>RT</td><td>RT</td><td>RT</td><td>300</td><td>300</td><td>300</td><td>AR<td>RT</td><td>RT</td><td>RT</td><td>300</td><td>300</td><td>300</td><td>AR<td>RT</td><td>RT</td><td>RT</td><td>300</td><td>300</td><td>300</td><td>AR<td>RT</td><td>RT</td><td>RT</td><td>300</td><td>300</td><td>300</td><td>AR<td>RT</td><td>RT</td><td>RT</td><td>300</td><td>300</td><td>300</td><td>AR<td>RT</td><td>RT</td><td>RT</td><td>300</td><td>300</td><td>300</td><td>AR<td>RT</td><td>RT</td><td>RT</td><td>300</td><td>300</td><td>300</td><td>AR<td>RT</td><td>RT</td><td>RT</td><td>300</td><td>300</td><td>300</td><td>AR<td>RT</td><td>RT</td><td>RT</td><td>300</td><td>300</td><td>300</td><td>AR<td>RT</td><td>RT</td><td>RT</td><td>300</td><td>300</td><td>300</td><td>AR<td>RT</td><td>RT</td><td>RT</td><td>300</td><td>300</td><td>300</td><td>AR<td>RT</td><td>RT</td><td>RT</td><td>300</td><td>300</td><td>300</td><td>AR<td>RT</td><td>RT</td><td>RT</td><td>300</td><td>300</td><td>300</td><td>AR<td>RT</td><td>RT</td><td>RT</td><td>300</td><td>300</td><td>300</td><td>AR<td>RT</td><td>RT</td><td>RT</td><td>300</td><td>300</td><td>300</td><td>AR<td>RT</td><td>RT</td><td>RT</td><td>300</td><td>300</td><td>300</td><td>AR<td>RT</td><td>RT</td><td>RT</td><td>300</td><td>300</td><td>300</td><td>AR<td>RT</td><td>RT</td><td>RT</td><td>300</td><td>300</td><</td></td></td></td></td></td></td></td></td></td></td></td></td></td></td></td></td></td></td></td></td></td></td></td></td></td></td></td></td></td></td></td></td></td> | RT | RT | RT | 300 | 300 | 300 | AR <td>RT</td> <td>RT</td> <td>RT</td> <td>300</td> <td>300</td> <td>300</td> <td>AR<td>RT</td><td>RT</td><td>RT</td><td>300</td><td>300</td><td>300</td><td>AR<td>RT</td><td>RT</td><td>RT</td><td>300</td><td>300</td><td>300</td><td>AR<td>RT</td><td>RT</td><td>RT</td><td>300</td><td>300</td><td>300</td><td>AR<td>RT</td><td>RT</td><td>RT</td><td>300</td><td>300</td><td>300</td><td>AR<td>RT</td><td>RT</td><td>RT</td><td>300</td><td>300</td><td>300</td><td>AR<td>RT</td><td>RT</td><td>RT</td><td>300</td><td>300</td><td>300</td><td>AR<td>RT</td><td>RT</td><td>RT</td><td>300</td><td>300</td><td>300</td><td>AR<td>RT</td><td>RT</td><td>RT</td><td>300</td><td>300</td><td>300</td><td>AR<td>RT</td><td>RT</td><td>RT</td><td>300</td><td>300</td><td>300</td><td>AR<td>RT</td><td>RT</td><td>RT</td><td>300</td><td>300</td><td>300</td><td>AR<td>RT</td><td>RT</td><td>RT</td><td>300</td><td>300</td><td>300</td><td>AR<td>RT</td><td>RT</td><td>RT</td><td>300</td><td>300</td><td>300</td><td>AR<td>RT</td><td>RT</td><td>RT</td><td>300</td><td>300</td><td>300</td><td>AR<td>RT</td><td>RT</td><td>RT</td><td>300</td><td>300</td><td>300</td><td>AR<td>RT</td><td>RT</td><td>RT</td><td>300</td><td>300</td><td>300</td><td>AR<td>RT</td><td>RT</td><td>RT</td><td>300</td><td>300</td><td>300</td><td>AR<td>RT</td><td>RT</td><td>RT</td><td>300</td><td>300</td><td>300</td><td>AR<td>RT</td><td>RT</td><td>RT</td><td>300</td><td>300</td><td>300</td><td>AR<td>RT</td><td>RT</td><td>RT</td><td>300</td><td>300</td><td>300</td><td>AR<td>RT</td><td>RT</td><td>RT</td><td>300</td><td>300</td><td>300</td><td>AR<td>RT</td><td>RT</td><td>RT</td><td>300</td><td>300</td><td>300</td><td>AR<td>RT</td><td>RT</td><td>RT</td><td>300</td><td>300</td><td>300</td><td>AR<td>RT</td><td>RT</td><td>RT</td><td>300</td><td>300</td><td>300</td><td>AR<td>RT</td><td>RT</td><td>RT</td><td>300</td><td>300</td><td>300</td><td>AR<td>RT</td><td>RT</td><td>RT</td><td>300</td><td>300</td><td>300</td><td>AR<td>RT</td><td>RT</td><td>RT</td><td>300</td><td>300</td><td>300</td><td>AR<td>RT</td><td>RT</td><td>RT</td><td>300</td><td>300</td><td>300</td><td>AR<td>RT</td><td>RT</td><td>RT</td><td>300</td><td>300</td><td>300</td><td>AR<td>RT</td><td>RT</td><td>RT</td><td>300</td><td>300</td><td>300</td><td>AR<td>RT</td><td>RT</td><td>RT</td><td>300</td><td>300</td><td>300</td><td>AR<td>RT</td><td>RT</td><td>RT</td><td>300</td><td>300</td><td>300</td><td>AR<td>RT</td><td>RT</td><td>RT</td><td>300</td><td>300</td><td>300</td><td>AR<td>RT</td><td>RT</td><td>RT</td><td>300</td><td>300</td><</td></td></td></td></td></td></td></td></td></td></td></td></td></td></td></td></td></td></td></td></td></td></td></td></td></td></td></td></td></td></td></td></td> | RT | RT | RT | 300 | 300 | 300 | AR <td>RT</td> <td>RT</td> <td>RT</td> <td>300</td> <td>300</td> <td>300</td> <td>AR<td>RT</td><td>RT</td><td>RT</td><td>300</td><td>300</td><td>300</td><td>AR<td>RT</td><td>RT</td><td>RT</td><td>300</td><td>300</td><td>300</td><td>AR<td>RT</td><td>RT</td><td>RT</td><td>300</td><td>300</td><td>300</td><td>AR<td>RT</td><td>RT</td><td>RT</td><td>300</td><td>300</td><td>300</td><td>AR<td>RT</td><td>RT</td><td>RT</td><td>300</td><td>300</td><td>300</td><td>AR<td>RT</td><td>RT</td><td>RT</td><td>300</td><td>300</td><td>300</td><td>AR<td>RT</td><td>RT</td><td>RT</td><td>300</td><td>300</td><td>300</td><td>AR<td>RT</td><td>RT</td><td>RT</td><td>300</td><td>300</td><td>300</td><td>AR<td>RT</td><td>RT</td><td>RT</td><td>300</td><td>300</td><td>300</td><td>AR<td>RT</td><td>RT</td><td>RT</td><td>300</td><td>300</td><td>300</td><td>AR<td>RT</td><td>RT</td><td>RT</td><td>300</td><td>300</td><td>300</td><td>AR<td>RT</td><td>RT</td><td>RT</td><td>300</td><td>300</td><td>300</td><td>AR<td>RT</td><td>RT</td><td>RT</td><td>300</td><td>300</td><td>300</td><td>AR<td>RT</td><td>RT</td><td>RT</td><td>300</td><td>300</td><td>300</td><td>AR<td>RT</td><td>RT</td><td>RT</td><td>300</td><td>300</td><td>300</td><td>AR<td>RT</td><td>RT</td><td>RT</td><td>300</td><td>300</td><td>300</td><td>AR<td>RT</td><td>RT</td><td>RT</td><td>300</td><td>300</td><td>300</td><td>AR<td>RT</td><td>RT</td><td>RT</td><td>300</td><td>300</td><td>300</td><td>AR<td>RT</td><td>RT</td><td>RT</td><td>300</td><td>300</td><td>300</td><td>AR<td>RT</td><td>RT</td><td>RT</td><td>300</td><td>300</td><td>300</td><td>AR<td>RT</td><td>RT</td><td>RT</td><td>300</td><td>300</td><td>300</td><td>AR<td>RT</td><td>RT</td><td>RT</td><td>300</td><td>300</td><td>300</td><td>AR<td>RT</td><td>RT</td><td>RT</td><td>300</td><td>300</td><td>300</td><td>AR<td>RT</td><td>RT</td><td>RT</td><td>300</td><td>300</td><td>300</td><td>AR<td>RT</td><td>RT</td><td>RT</td><td>300</td><td>300</td><td>300</td><td>AR<td>RT</td><td>RT</td><td>RT</td><td>300</td><td>300</td><td>300</td><td>AR<td>RT</td><td>RT</td><td>RT</td><td>300</td><td>300</td><td>300</td><td>AR<td>RT</td><td>RT</td><td>RT</td><td>300</td><td>300</td><td>300</td><td>AR<td>RT</td><td>RT</td><td>RT</td><td>300</td><td>300</td><td>300</td><td>AR<td>RT</td><td>RT</td><td>RT</td><td>300</td><td>300</td><td>300</td><td>AR<td>RT</td><td>RT</td><td>RT</td><td>300</td><td>300</td><td>300</td><td>AR<td>RT</td><td>RT</td><td>RT</td><td>300</td><td>300</td><</td></td></td></td></td></td></td></td></td></td></td></td></td></td></td></td></td></td></td></td></td></td></td></td></td></td></td></td></td></td></td></td> | RT | RT | RT | 300 | 300 | 300 | AR <td>RT</td> <td>RT</td> <td>RT</td> <td>300</td> <td>300</td> <td>300</td>
<td>AR<td>RT</td><td>RT</td><td>RT</td><td>300</td><td>300</td><td>300</td><td>AR<td>RT</td><td>RT</td><td>RT</td><td>300</td><td>300</td><td>300</td><td>AR<td>RT</td><td>RT</td><td>RT</td><td>300</td><td>300</td><td>300</td><td>AR<td>RT</td><td>RT</td><td>RT</td><td>300</td><td>300</td><td>300</td><td>AR<td>RT</td><td>RT</td><td>RT</td><td>300</td><td>300</td><td>300</td><td>AR<td>RT</td><td>RT</td><td>RT</td><td>300</td><td>300</td><td>300</td><td>AR<td>RT</td><td>RT</td><td>RT</td><td>300</td><td>300</td><td>300</td><td>AR<td>RT</td><td>RT</td><td>RT</td><td>300</td><td>300</td><td>300</td><td>AR<td>RT</td><td>RT</td><td>RT</td><td>300</td><td>300</td><td>300</td><td>AR<td>RT</td><td>RT</td><td>RT</td><td>300</td><td>300</td><td>300</td><td>AR<td>RT</td><td>RT</td><td>RT</td><td>300</td><td>300</td><td>300</td><td>AR<td>RT</td><td>RT</td><td>RT</td><td>300</td><td>300</td><td>300</td><td>AR<td>RT</td><td>RT</td><td>RT</td><td>300</td><td>300</td><td>300</td><td>AR<td>RT</td><td>RT</td><td>RT</td><td>300</td><td>300</td><td>300</td><td>AR<td>RT</td><td>RT</td><td>RT</td><td>300</td><td>300</td><td>300</td><td>AR<td>RT</td><td>RT</td><td>RT</td><td>300</td><td>300</td><td>300</td><td>AR<td>RT</td><td>RT</td><td>RT</td><td>300</td><td>300</td><td>300</td><td>AR<td>RT</td><td>RT</td><td>RT</td><td>300</td><td>300</td><td>300</td><td>AR<td>RT</td><td>RT</td><td>RT</td><td>300</td><td>300</td><td>300</td><td>AR<td>RT</td><td>RT</td><td>RT</td><td>300</td><td>300</td><td>300</td><td>AR<td>RT</td><td>RT</td><td>RT</td><td>300</td><td>300</td><td>300</td><td>AR<td>RT</td><td>RT</td><td>RT</td><td>300</td><td>300</td><td>300</td><td>AR<td>RT</td><td>RT</td><td>RT</td><td>300</td><td>300</td><td>300</td><td>AR<td>RT</td><td>RT</td><td>RT</td><td>300</td><td>300</td><td>300</td><td>AR<td>RT</td><td>RT</td><td>RT</td><td>300</td><td>300</td><td>300</td><td>AR<td>RT</td><td>RT</td><td>RT</td><td>300</td><td>300</td><td>300</td><td>AR<td>RT</td><td>RT</td><td>RT</td><td>300</td><td>300</td><td>300</td><td>AR<td>RT</td><td>RT</td><td>RT</td><td>300</td><td>300</td><td>300</td><td>AR<td>RT</td><td>RT</td><td>RT</td><td>300</td><td>300</td><td>300</td><td>AR<td>RT</td><td>RT</td><td>RT</td><td>300</td><td>300</td><td>300</td><td>AR<td>RT</td><td>RT</td><td>RT</td><td>300</td><td>300</td><</td></td></td></td></td></td></td></td></td></td></td></td></td></td></td></td></td></td></td></td></td></td></td></td></td></td></td></td></td></td></td> | RT | RT | RT | 300 | 300 | 300 | AR <td>RT</td> <td>RT</td> <td>RT</td> <td>300</td> <td>300</td> <td>300</td> <td>AR<td>RT</td><td>RT</td><td>RT</td><td>300</td><td>300</td><td>300</td><td>AR<td>RT</td><td>RT</td><td>RT</td><td>300</td><td>300</td><td>300</td><td>AR<td>RT</td><td>RT</td><td>RT</td><td>300</td><td>300</td><td>300</td><td>AR<td>RT</td><td>RT</td><td>RT</td><td>300</td><td>300</td><td>300</td><td>AR<td>RT</td><td>RT</td><td>RT</td><td>300</td><td>300</td><td>300</td><td>AR<td>RT</td><td>RT</td><td>RT</td><td>300</td><td>300</td><td>300</td><td>AR<td>RT</td><td>RT</td><td>RT</td><td>300</td><td>300</td><td>300</td><td>AR<td>RT</td><td>RT</td><td>RT</td><td>300</td><td>300</td><td>300</td><td>AR<td>RT</td><td>RT</td><td>RT</td><td>300</td><td>300</td><td>300</td><td>AR<td>RT</td><td>RT</td><td>RT</td><td>300</td><td>300</td><td>300</td><td>AR<td>RT</td><td>RT</td><td>RT</td><td>300</td><td>300</td><td>300</td><td>AR<td>RT</td><td>RT</td><td>RT</td><td>300</td><td>300</td><td>300</td><td>AR<td>RT</td><td>RT</td><td>RT</td><td>300</td><td>300</td><td>300</td><td>AR<td>RT</td><td>RT</td><td>RT</td><td>300</td><td>300</td><td>300</td><td>AR<td>RT</td><td>RT</td><td>RT</td><td>300</td><td>300</td><td>300</td><td>AR<td>RT</td><td>RT</td><td>RT</td><td>300</td><td>300</td><td>300</td><td>AR<td>RT</td><td>RT</td><td>RT</td><td>300</td><td>300</td><td>300</td><td>AR<td>RT</td><td>RT</td><td>RT</td><td>300</td><td>300</td><td>300</td><td>AR<td>RT</td><td>RT</td><td>RT</td><td>300</td><td>300</td><td>300</td><td>AR<td>RT</td><td>RT</td><td>RT</td><td>300</td><td>300</td><td>300</td><td>AR<td>RT</td><td>RT</td><td>RT</td><td>300</td><td>300</td><td>300</td><td>AR<td>RT</td><td>RT</td><td>RT</td><td>300</td><td>300</td><td>300</td><td>AR<td>RT</td><td>RT</td><td>RT</td><td>300</td><td>300</td><td>300</td><td>AR<td>RT</td><td>RT</td><td>RT</td><td>300</td><td>300</td><td>300</td><td>AR<td>RT</td><td>RT</td><td>RT</td><td>300</td><td>300</td><td>300</td><td>AR<td>RT</td><td>RT</td><td>RT</td><td>300</td><td>300</td><td>300</td><td>AR<td>RT</td><td>RT</td><td>RT</td><td>300</td><td>300</td><td>300</td><td>AR<td>RT</td><td>RT</td><td>RT</td><td>300</td><td>300</td><td>300</td><td>AR<td>RT</td><td>RT</td><td>RT</td><td>300</td><td>300</td><td>300</td><td>AR<td>RT</td><td>RT</td><td>RT</td><td>300</td><td>300</td><</td></td></td></td></td></td></td></td></td></td></td></td></td></td></td></td></td></td></td></td></td></td></td></td></td></td></td></td></td></td> | RT | RT | RT | 300 | 300 | 300 | AR <td>RT</td> <td>RT</td> <td>RT</td> <td>300</td> <td>300</td> <td>300</td> <td>AR<td>RT</td><td>RT</td><td>RT</td><td>300</td><td>300</td><td>300</td><td>AR<td>RT</td><td>RT</td><td>RT</td><td>300</td><td>300</td><td>300</td><td>AR<td>RT</td><td>RT</td><td>RT</td><td>300</td><td>300</td><td>300</td><td>AR<td>RT</td><td>RT</td><td>RT</td><td>300</td><td>300</td><td>300</td><td>AR<td>RT</td><td>RT</td><td>RT</td><td>300</td><td>300</td><td>300</td><td>AR<td>RT</td><td>RT</td><td>RT</td><td>300</td><td>300</td><td>300</td><td>AR<td>RT</td><td>RT</td><td>RT</td><td>300</td><td>300</td><td>300</td><td>AR<td>RT</td><td>RT</td><td>RT</td><td>300</td><td>300</td><td>300</td><td>AR<td>RT</td><td>RT</td><td>RT</td><td>300</td><td>300</td><td>300</td><td>AR<td>RT</td><td>RT</td><td>RT</td><td>300</td><td>300</td><td>300</td><td>AR<td>RT</td><td>RT</td><td>RT</td><td>300</td><td>300</td><td>300</td><td>AR<td>RT</td><td>RT</td><td>RT</td><td>300</td><td>300</td><td>300</td><td>AR<td>RT</td><td>RT</td><td>RT</td><td>300</td><td>300</td><td>300</td><td>AR<td>RT</td><td>RT</td><td>RT</td><td>300</td><td>300</td><td>300</td><td>AR<td>RT</td><td>RT</td><td>RT</td><td>300</td><td>300</td><td>300</td><td>AR<td>RT</td><td>RT</td><td>RT</td><td>300</td><td>300</td><td>300</td><td>AR<td>RT</td><td>RT</td><td>RT</td><td>300</td><td>300</td><td>300</td><td>AR<td>RT</td><td>RT</td><td>RT</td><td>300</td><td>300</td><td>300</td><td>AR<td>RT</td><td>RT</td><td>RT</td><td>300</td><td>300</td><td>300</td><td>AR<td>RT</td><td>RT</td><td>RT</td><td>300</td><td>300</td><td>300</td><td>AR<td>RT</td><td>RT</td><td>RT</td><td>300</td><td>300</td><td>300</td><td>AR<td>RT</td><td>RT</td><td>RT</td><td>300</td><td>300</td><td>300</td><td>AR<td>RT</td><td>RT</td><td>RT</td><td>300</td><td>300</td><td>300</td><td>AR<td>RT</td><td>RT</td><td>RT</td><td>300</td><td>300</td><td>300</td><td>AR<td>RT</td><td>RT</td><td>RT</td><td>300</td><td>300</td><td>300</td><td>AR<td>RT</td><td>RT</td><td>RT</td><td>300</td><td>300</td><td>300</td><td>AR<td>RT</td><td>RT</td><td>RT</td><td>300</td><td>300</td><td>300</td><td>AR<td>RT</td><td>RT</td><td>RT</td><td>300</td><td>300</td><td>300</td><td>AR<td>RT</td><td>RT</td><td>RT</td><td>300</td><td>300</td><</td></td></td></td></td></td></td></td></td></td></td></td></td></td></td></td></td></td></td></td></td></td></td></td></td></td></td></td></td> | RT | RT | RT | 300 | 300 | 300 | AR <td>RT</td> <td>RT</td> <td>RT</td> <td>300</td> <td>300</td> <td>300</td> <td>AR<td>RT</td><td>RT</td><td>RT</td><td>300</td><td>300</td><td>300</td><td>AR<td>RT</td><td>RT</td><td>RT</td><td>300</td><td>300</td><td>300</td><td>AR<td>RT</td><td>RT</td><td>RT</td><td>300</td><td>300</td><td>300</td><td>AR<td>RT</td><td>RT</td><td>RT</td><td>300</td><td>300</td><td>300</td><td>AR<td>RT</td><td>RT</td><td>RT</td><td>300</td><td>300</td><td>300</td><td>AR<td>RT</td><td>RT</td><td>RT</td><td>300</td><td>300</td><td>300</td><td>AR<td>RT</td><td>RT</td><td>RT</td><td>300</td><td>300</td><td>300</td><td>AR<td>RT</td><td>RT</td><td>RT</td><td>300</td><td>300</td><td>300</td><td>AR<td>RT</td><td>RT</td><td>RT</td><td>300</td><td>300</td><td>300</td><td>AR<td>RT</td><td>RT</td><td>RT</td><td>300</td><td>300</td><td>300</td><td>AR<td>RT</td><td>RT</td><td>RT</td><td>300</td><td>300</td><td>300</td><td>AR<td>RT</td><td>RT</td><td>RT</td><td>300</td><td>300</td><td>300</td><td>AR<td>RT</td><td>RT</td><td>RT</td><td>300</td><td>300</td><td>300</td><td>AR<td>RT</td><td>RT</td><td>RT</td><td>300</td><td>300</td><td>300</td><td>AR<td>RT</td><td>RT</td><td>RT</td><td>300</td><td>300</td><td>300</td><td>AR<td>RT</td><td>RT</td><td>RT</td><td>300</td><td>300</td><td>300</td><td>AR<td>RT</td><td>RT</td><td>RT</td><td>300</td><td>300</td><td>300</td><td>AR<td>RT</td><td>RT</td><td>RT</td><td>300</td><td>300</td><td>300</td><td>AR<td>RT</td><td>RT</td><td>RT</td><td>300</td><td>300</td><td>300</td><td>AR<td>RT</td><td>RT</td><td>RT</td><td>300</td><td>300</td><td>300</td><td>AR<td>RT</td><td>RT</td><td>RT</td><td>300</td><td>300</td><td>300</td><td>AR<td>RT</td><td>RT</td><td>RT</td><td>300</td><td>300</td><td>300</td><td>AR<td>RT</td><td>RT</td><td>RT</td><td>300</td><td>300</td><td>300</td><td>AR<td>RT</td><td>RT</td><td>RT</td><td>300</td><td>300</td><td>300</td><td>AR<td>RT</td><td>RT</td><td>RT</td><td>300</td><td>300</td><td>300</td><td>AR<td>RT</td><td>RT</td><td>RT</td><td>300</td><td>300</td><td>300</td><td>AR<td>RT</td><td>RT</td><td>RT</td><td>300</td><td>300</td><td>300</td><td>AR<td>RT</td><td>RT</td><td>RT</td><td>300</td><td>300</td><</td></td></td></td></td></td></td></td></td></td></td></td></td></td></td></td></td></td></td></td></td></td></td></td></td></td></td></td> | RT | RT | RT | 300 | 300 | 300 | AR <td>RT</td> <td>RT</td> <td>RT</td> <td>300</td> <td>300</td> <td>300</td>
<td>AR<td>RT</td><td>RT</td><td>RT</td><td>300</td><td>300</td><td>300</td><td>AR<td>RT</td><td>RT</td><td>RT</td><td>300</td><td>300</td><td>300</td><td>AR<td>RT</td><td>RT</td><td>RT</td><td>300</td><td>300</td><td>300</td><td>AR<td>RT</td><td>RT</td><td>RT</td><td>300</td><td>300</td><td>300</td><td>AR<td>RT</td><td>RT</td><td>RT</td><td>300</td><td>300</td><td>300</td><td>AR<td>RT</td><td>RT</td><td>RT</td><td>300</td><td>300</td><td>300</td><td>AR<td>RT</td><td>RT</td><td>RT</td><td>300</td><td>300</td><td>300</td><td>AR<td>RT</td><td>RT</td><td>RT</td><td>300</td><td>300</td><td>300</td><td>AR<td>RT</td><td>RT</td><td>RT</td><td>300</td><td>300</td><td>300</td><td>AR<td>RT</td><td>RT</td><td>RT</td><td>300</td><td>300</td><td>300</td><td>AR<td>RT</td><td>RT</td><td>RT</td><td>300</td><td>300</td><td>300</td><td>AR<td>RT</td><td>RT</td><td>RT</td><td>300</td><td>300</td><td>300</td><td>AR<td>RT</td><td>RT</td><td>RT</td><td>300</td><td>300</td><td>300</td><td>AR<td>RT</td><td>RT</td><td>RT</td><td>300</td><td>300</td><td>300</td><td>AR<td>RT</td><td>RT</td><td>RT</td><td>300</td><td>300</td><td>300</td><td>AR<td>RT</td><td>RT</td><td>RT</td><td>300</td><td>300</td><td>300</td><td>AR<td>RT</td><td>RT</td><td>RT</td><td>300</td><td>300</td><td>300</td><td>AR<td>RT</td><td>RT</td><td>RT</td><td>300</td><td>300</td><td>300</td><td>AR<td>RT</td><td>RT</td><td>RT</td><td>300</td><td>300</td><td>300</td><td>AR<td>RT</td><td>RT</td><td>RT</td><td>300</td><td>300</td><td>300</td><td>AR<td>RT</td><td>RT</td><td>RT</td><td>300</td><td>300</td><td>300</td><td>AR<td>RT</td><td>RT</td><td>RT</td><td>300</td><td>300</td><td>300</td><td>AR<td>RT</td><td>RT</td><td>RT</td><td>300</td><td>300</td><td>300</td><td>AR<td>RT</td><td>RT</td><td>RT</td><td>300</td><td>300</td><td>300</td><td>AR<td>RT</td><td>RT</td><td>RT</td><td>300</td><td>300</td><td>300</td><td>AR<td>RT</td><td>RT</td><td>RT</td><td>300</td><td>300</td><td>300</td><td>AR<td>RT</td><td>RT</td><td>RT</td><td>300</td><td>300</td><</td></td></td></td></td></td></td></td></td></td></td></td></td></td></td></td></td></td></td></td></td></td></td></td></td></td></td> | RT | RT | RT | 300 | 300 | 300 | AR <td>RT</td> <td>RT</td> <td>RT</td> <td>300</td> <td>300</td> <td>300</td> <td>AR<td>RT</td><td>RT</td><td>RT</td><td>300</td><td>300</td><td>300</td><td>AR<td>RT</td><td>RT</td><td>RT</td><td>300</td><td>300</td><td>300</td><td>AR<td>RT</td><td>RT</td><td>RT</td><td>300</td><td>300</td><td>300</td><td>AR<td>RT</td><td>RT</td><td>RT</td><td>300</td><td>300</td><td>300</td><td>AR<td>RT</td><td>RT</td><td>RT</td><td>300</td><td>300</td><td>300</td><td>AR<td>RT</td><td>RT</td><td>RT</td><td>300</td><td>300</td><td>300</td><td>AR<td>RT</td><td>RT</td><td>RT</td><td>300</td><td>300</td><td>300</td><td>AR<td>RT</td><td>RT</td><td>RT</td><td>300</td><td>300</td><td>300</td><td>AR<td>RT</td><td>RT</td><td>RT</td><td>300</td><td>300</td><td>300</td><td>AR<td>RT</td><td>RT</td><td>RT</td><td>300</td><td>300</td><td>300</td><td>AR<td>RT</td><td>RT</td><td>RT</td><td>300</td><td>300</td><td>300</td><td>AR<td>RT</td><td>RT</td><td>RT</td><td>300</td><td>300</td><td>300</td><td>AR<td>RT</td><td>RT</td><td>RT</td><td>300</td><td>300</td><td>300</td><td>AR<td>RT</td><td>RT</td><td>RT</td><td>300</td><td>300</td><td>300</td><td>AR<td>RT</td><td>RT</td><td>RT</td><td>300</td><td>300</td><td>300</td><td>AR<td>RT</td><td>RT</td><td>RT</td><td>300</td><td>300</td><td>300</td><td>AR<td>RT</td><td>RT</td><td>RT</td><td>300</td><td>300</td><td>300</td><td>AR<td>RT</td><td>RT</td><td>RT</td><td>300</td><td>300</td><td>300</td><td>AR<td>RT</td><td>RT</td><td>RT</td><td>300</td><td>300</td><td>300</td><td>AR<td>RT</td><td>RT</td><td>RT</td><td>300</td><td>300</td><td>300</td><td>AR<td>RT</td><td>RT</td><td>RT</td><td>300</td><td>300</td><td>300</td><td>AR<td>RT</td><td>RT</td><td>RT</td><td>300</td><td>300</td><td>300</td><td>AR<td>RT</td><td>RT</td><td>RT</td><td>300</td><td>300</td><td>300</td><td>AR<td>RT</td><td>RT</td><td>RT</td><td>300</td><td>300</td><td>300</td><td>AR<td>RT</td><td>RT</td><td>RT</td><td>300</td><td>300</td><td>300</td><td>AR<td>RT</td><td>RT</td><td>RT</td><td>300</td><td>300</td><</td></td></td></td></td></td></td></td></td></td></td></td></td></td></td></td></td></td></td></td></td></td></td></td></td></td> | RT | RT | RT | 300 | 300 | 300 | AR <td>RT</td> <td>RT</td> <td>RT</td> <td>300</td> <td>300</td> <td>300</td> <td>AR<td>RT</td><td>RT</td><td>RT</td><td>300</td><td>300</td><td>300</td><td>AR<td>RT</td><td>RT</td><td>RT</td><td>300</td><td>300</td><td>300</td><td>AR<td>RT</td><td>RT</td><td>RT</td><td>300</td><td>300</td><td>300</td><td>AR<td>RT</td><td>RT</td><td>RT</td><td>300</td><td>300</td><td>300</td><td>AR<td>RT</td><td>RT</td><td>RT</td><td>300</td><td>300</td><td>300</td><td>AR<td>RT</td><td>RT</td><td>RT</td><td>300</td><td>300</td><td>300</td><td>AR<td>RT</td><td>RT</td><td>RT</td><td>300</td><td>300</td><td>300</td><td>AR<td>RT</td><td>RT</td><td>RT</td><td>300</td><td>300</td><td>300</td><td>AR<td>RT</td><td>RT</td><td>RT</td><td>300</td><td>300</td><td>300</td><td>AR<td>RT</td><td>RT</td><td>RT</td><td>300</td><td>300</td><td>300</td><td>AR<td>RT</td><td>RT</td><td>RT</td><td>300</td><td>300</td><td>300</td><td>AR<td>RT</td><td>RT</td><td>RT</td><td>300</td><td>300</td><td>300</td><td>AR<td>RT</td><td>RT</td><td>RT</td><td>300</td><td>300</td><td>300</td><td>AR<td>RT</td><td>RT</td><td>RT</td><td>300</td><td>300</td><td>300</td><td>AR<td>RT</td><td>RT</td><td>RT</td><td>300</td><td>300</td><td>300</td><td>AR<td>RT</td><td>RT</td><td>RT</td><td>300</td><td>300</td><td>300</td><td>AR<td>RT</td><td>RT</td><td>RT</td><td>300</td><td>300</td><td>300</td><td>AR<td>RT</td><td>RT</td><td>RT</td><td>300</td><td>300</td><td>300</td><td>AR<td>RT</td><td>RT</td><td>RT</td><td>300</td><td>300</td><td>300</td><td>AR<td>RT</td><td>RT</td><td>RT</td><td>300</td><td>300</td><td>300</td><td>AR<td>RT</td><td>RT</td><td>RT</td><td>300</td><td>300</td><td>300</td><td>AR<td>RT</td><td>RT</td><td>RT</td><td>300</td><td>300</td><td>300</td><td>AR<td>RT</td><td>RT</td><td>RT</td><td>300</td><td>300</td><td>300</td><td>AR<td>RT</td><td>RT</td><td>RT</td><td>300</td><td>300</td><td>300</td><td>AR<td>RT</td><td>RT</td><td>RT</td><td>300</td><td>300</td><</td></td></td></td></td></td></td></td></td></td></td></td></td></td></td></td></td></td></td></td></td></td></td></td></td> | RT | RT | RT | 300 | 300 | 300 | AR <td>RT</td> <td>RT</td> <td>RT</td> <td>300</td> <td>300</td> <td>300</td> <td>AR<td>RT</td><td>RT</td><td>RT</td><td>300</td><td>300</td><td>300</td><td>AR<td>RT</td><td>RT</td><td>RT</td><td>300</td><td>300</td><td>300</td><td>AR<td>RT</td><td>RT</td><td>RT</td><td>300</td><td>300</td><td>300</td><td>AR<td>RT</td><td>RT</td><td>RT</td><td>300</td><td>300</td><td>300</td><td>AR<td>RT</td><td>RT</td><td>RT</td><td>300</td><td>300</td><td>300</td><td>AR<td>RT</td><td>RT</td><td>RT</td><td>300</td><td>300</td><td>300</td><td>AR<td>RT</td><td>RT</td><td>RT</td><td>300</td><td>300</td><td>300</td><td>AR<td>RT</td><td>RT</td><td>RT</td><td>300</td><td>300</td><td>300</td><td>AR<td>RT</td><td>RT</td><td>RT</td><td>300</td><td>300</td><td>300</td><td>AR<td>RT</td><td>RT</td><td>RT</td><td>300</td><td>300</td><td>300</td><td>AR<td>RT</td><td>RT</td><td>RT</td><td>300</td><td>300</td><td>300</td><td>AR<td>RT</td><td>RT</td><td>RT</td><td>300</td><td>300</td><td>300</td><td>AR<td>RT</td><td>RT</td><td>RT</td><td>300</td><td>300</td><td>300</td><td>AR<td>RT</td><td>RT</td><td>RT</td><td>300</td><td>300</td><td>300</td><td>AR<td>RT</td><td>RT</td><td>RT</td><td>300</td><td>300</td><td>300</td><td>AR<td>RT</td><td>RT</td><td>RT</td><td>300</td><td>300</td><td>300</td><td>AR<td>RT</td><td>RT</td><td>RT</td><td>300</td><td>300</td><td>300</td><td>AR<td>RT</td><td>RT</td><td>RT</td><td>300</td><td>300</td><td>300</td><td>AR<td>RT</td><td>RT</td><td>RT</td><td>300</td><td>300</td><td>300</td><td>AR<td>RT</td><td>RT</td><td>RT</td><td>300</td><td>300</td><td>300</td><td>AR<td>RT</td><td>RT</td><td>RT</td><td>300</td><td>300</td><td>300</td><td>AR<td>RT</td><td>RT</td><td>RT</td><td>300</td><td>300</td><td>300</td><td>AR<td>RT</td><td>RT</td><td>RT</td><td>300</td><td>300</td><td>300</td><td>AR<td>RT</td><td>RT</td><td>RT</td><td>300</td><td>300</td><</td></td></td></td></td></td></td></td></td></td></td></td></td></td></td></td></td></td></td></td></td></td></td></td> | RT | RT | RT | 300 | 300 | 300 | AR <td>RT</td> <td>RT</td> <td>RT</td> <td>300</td> <td>300</td> <td>300</td>
<td>AR<td>RT</td><td>RT</td><td>RT</td><td>300</td><td>300</td><td>300</td><td>AR<td>RT</td><td>RT</td><td>RT</td><td>300</td><td>300</td><td>300</td><td>AR<td>RT</td><td>RT</td><td>RT</td><td>300</td><td>300</td><td>300</td><td>AR<td>RT</td><td>RT</td><td>RT</td><td>300</td><td>300</td><td>300</td><td>AR<td>RT</td><td>RT</td><td>RT</td><td>300</td><td>300</td><td>300</td><td>AR<td>RT</td><td>RT</td><td>RT</td><td>300</td><td>300</td><td>300</td><td>AR<td>RT</td><td>RT</td><td>RT</td><td>300</td><td>300</td><td>300</td><td>AR<td>RT</td><td>RT</td><td>RT</td><td>300</td><td>300</td><td>300</td><td>AR<td>RT</td><td>RT</td><td>RT</td><td>300</td><td>300</td><td>300</td><td>AR<td>RT</td><td>RT</td><td>RT</td><td>300</td><td>300</td><td>300</td><td>AR<td>RT</td><td>RT</td><td>RT</td><td>300</td><td>300</td><td>300</td><td>AR<td>RT</td><td>RT</td><td>RT</td><td>300</td><td>300</td><td>300</td><td>AR<td>RT</td><td>RT</td><td>RT</td><td>300</td><td>300</td><td>300</td><td>AR<td>RT</td><td>RT</td><td>RT</td><td>300</td><td>300</td><td>300</td><td>AR<td>RT</td><td>RT</td><td>RT</td><td>300</td><td>300</td><td>300</td><td>AR<td>RT</td><td>RT</td><td>RT</td><td>300</td><td>300</td><td>300</td><td>AR<td>RT</td><td>RT</td><td>RT</td><td>300</td><td>300</td><td>300</td><td>AR<td>RT</td><td>RT</td><td>RT</td><td>300</td><td>300</td><td>300</td><td>AR<td>RT</td><td>RT</td><td>RT</td><td>300</td><td>300</td><td>300</td><td>AR<td>RT</td><td>RT</td><td>RT</td><td>300</td><td>300</td><td>300</td><td>AR<td>RT</td><td>RT</td><td>RT</td><td>300</td><td>300</td><td>300</td><td>AR<td>RT</td><td>RT</td><td>RT</td><td>300</td><td>300</td><td>300</td><td>AR<td>RT</td><td>RT</td><td>RT</td><td>300</td><td>300</td><</td></td></td></td></td></td></td></td></td></td></td></td></td></td></td></td></td></td></td></td></td></td></td> | RT | RT | RT | 300 | 300 | 300 | AR <td>RT</td> <td>RT</td> <td>RT</td> <td>300</td> <td>300</td> <td>300</td> <td>AR<td>RT</td><td>RT</td><td>RT</td><td>300</td><td>300</td><td>300</td><td>AR<td>RT</td><td>RT</td><td>RT</td><td>300</td><td>300</td><td>300</td><td>AR<td>RT</td><td>RT</td><td>RT</td><td>300</td><td>300</td><td>300</td><td>AR<td>RT</td><td>RT</td><td>RT</td><td>300</td><td>300</td><td>300</td><td>AR<td>RT</td><td>RT</td><td>RT</td><td>300</td><td>300</td><td>300</td><td>AR<td>RT</td><td>RT</td><td>RT</td><td>300</td><td>300</td><td>300</td><td>AR<td>RT</td><td>RT</td><td>RT</td><td>300</td><td>300</td><td>300</td><td>AR<td>RT</td><td>RT</td><td>RT</td><td>300</td><td>300</td><td>300</td><td>AR<td>RT</td><td>RT</td><td>RT</td><td>300</td><td>300</td><td>300</td><td>AR<td>RT</td><td>RT</td><td>RT</td><td>300</td><td>300</td><td>300</td><td>AR<td>RT</td><td>RT</td><td>RT</td><td>300</td><td>300</td><td>300</td><td>AR<td>RT</td><td>RT</td><td>RT</td><td>300</td><td>300</td><td>300</td><td>AR<td>RT</td><td>RT</td><td>RT</td><td>300</td><td>300</td><td>300</td><td>AR<td>RT</td><td>RT</td><td>RT</td><td>300</td><td>300</td><td>300</td><td>AR<td>RT</td><td>RT</td><td>RT</td><td>300</td><td>300</td><td>300</td><td>AR<td>RT</td><td>RT</td><td>RT</td><td>300</td><td>300</td><td>300</td><td>AR<td>RT</td><td>RT</td><td>RT</td><td>300</td><td>300</td><td>300</td><td>AR<td>RT</td><td>RT</td><td>RT</td><td>300</td><td>300</td><td>300</td><td>AR<td>RT</td><td>RT</td><td>RT</td><td>300</td><td>300</td><td>300</td><td>AR<td>RT</td><td>RT</td><td>RT</td><td>300</td><td>300</td><td>300</td><td>AR<td>RT</td><td>RT</td><td>RT</td><td>300</td><td>300</td><td>300</td><td>AR<td>RT</td><td>RT</td><td>RT</td><td>300</td><td>300</td><</td></td></td></td></td></td></td></td></td></td></td></td></td></td></td></td></td></td></td></td></td></td> | RT | RT | RT | 300 | 300 | 300 | AR <td>RT</td> <td>RT</td> <td>RT</td> <td>300</td> <td>300</td> <td>300</td> <td>AR<td>RT</td><td>RT</td><td>RT</td><td>300</td><td>300</td><td>300</td><td>AR<td>RT</td><td>RT</td><td>RT</td><td>300</td><td>300</td><td>300</td><td>AR<td>RT</td><td>RT</td><td>RT</td><td>300</td><td>300</td><td>300</td><td>AR<td>RT</td><td>RT</td><td>RT</td><td>300</td><td>300</td><td>300</td><td>AR<td>RT</td><td>RT</td><td>RT</td><td>300</td><td>300</td><td>300</td><td>AR<td>RT</td><td>RT</td><td>RT</td><td>300</td><td>300</td><td>300</td><td>AR<td>RT</td><td>RT</td><td>RT</td><td>300</td><td>300</td><td>300</td><td>AR<td>RT</td><td>RT</td><td>RT</td><td>300</td><td>300</td><td>300</td><td>AR<td>RT</td><td>RT</td><td>RT</td><td>300</td><td>300</td><td>300</td><td>AR<td>RT</td><td>RT</td><td>RT</td><td>300</td><td>300</td><td>300</td><td>AR<td>RT</td><td>RT</td><td>RT</td><td>300</td><td>300</td><td>300</td><td>AR<td>RT</td><td>RT</td><td>RT</td><td>300</td><td>300</td><td>300</td><td>AR<td>RT</td><td>RT</td><td>RT</td><td>300</td><td>300</td><td>300</td><td>AR<td>RT</td><td>RT</td><td>RT</td><td>300</td><td>300</td><td>300</td><td>AR<td>RT</td><td>RT</td><td>RT</td><td>300</td><td>300</td><td>300</td><td>AR<td>RT</td><td>RT</td><td>RT</td><td>300</td><td>300</td><td>300</td><td>AR<td>RT</td><td>RT</td><td>RT</td><td>300</td><td>300</td><td>300</td><td>AR<td>RT</td><td>RT</td><td>RT</td><td>300</td><td>300</td><td>300</td><td>AR<td>RT</td><td>RT</td><td>RT</td><td>300</td><td>300</td><td>300</td><td>AR<td>RT</td><td>RT</td><td>RT</td><td>300</td><td>300</td><td>300</td><td>AR<td>RT</td><td>RT</td><td>RT</td><td>300</td><td>300</td><</td></td></td></td></td></td></td></td></td></td></td></td></td></td></td></td></td></td></td></td></td> | RT | RT | RT | 300 | 300 | 300 | AR <td>RT</td> <td>RT</td> <td>RT</td> <td>300</td> <td>300</td> <td>300</td> <td>AR<td>RT</td><td>RT</td><td>RT</td><td>300</td><td>300</td><td>300</td><td>AR<td>RT</td><td>RT</td><td>RT</td><td>300</td><td>300</td><td>300</td><td>AR<td>RT</td><td>RT</td><td>RT</td><td>300</td><td>300</td><td>300</td><td>AR<td>RT</td><td>RT</td><td>RT</td><td>300</td><td>300</td><td>300</td><td>AR<td>RT</td><td>RT</td><td>RT</td><td>300</td><td>300</td><td>300</td><td>AR<td>RT</td><td>RT</td><td>RT</td><td>300</td><td>300</td><td>300</td><td>AR<td>RT</td><td>RT</td><td>RT</td><td>300</td><td>300</td><td>300</td><td>AR<td>RT</td><td>RT</td><td>RT</td><td>300</td><td>300</td><td>300</td><td>AR<td>RT</td><td>RT</td><td>RT</td><td>300</td><td>300</td><td>300</td><td>AR<td>RT</td><td>RT</td><td>RT</td><td>300</td><td>300</td><td>300</td><td>AR<td>RT</td><td>RT</td><td>RT</td><td>300</td><td>300</td><td>300</td><td>AR<td>RT</td><td>RT</td><td>RT</td><td>300</td><td>300</td><td>300</td><td>AR<td>RT</td><td>RT</td><td>RT</td><td>300</td><td>300</td><td>300</td><td>AR<td>RT</td><td>RT</td><td>RT</td><td>300</td><td>300</td><td>300</td><td>AR<td>RT</td><td>RT</td><td>RT</td><td>300</td><td>300</td><td>300</td><td>AR<td>RT</td><td>RT</td><td>RT</td><td>300</td><td>300</td><td>300</td><td>AR<td>RT</td><td>RT</td><td>RT</td><td>300</td><td>300</td><td>300</td><td>AR<td>RT</td><td>RT</td><td>RT</td><td>300</td><td>300</td><td>300</td><td>AR<td>RT</td><td>RT</td><td>RT</td><td>300</td><td>300</td><td>300</td><td>AR<td>RT</td><td>RT</td><td>RT</td><td>300</td><td>300</td><</td></td></td></td></td></td></td></td></td></td></td></td></td></td></td></td></td></td></td></td> | RT | RT | RT | 300 | 300 | 300 | AR <td>RT</td> <td>RT</td> <td>RT</td> <td>300</td> <td>300</td> <td>300</td> <td>AR<td>RT</td><td>RT</td><td>RT</td><td>300</td><td>300</td><td>300</td><td>AR<td>RT</td><td>RT</td><td>RT</td><td>300</td><td>300</td><td>300</td><td>AR<td>RT</td><td>RT</td><td>RT</td><td>300</td><td>300</td><td>300</td><td>AR<td>RT</td><td>RT</td><td>RT</td><td>300</td><td>300</td><td>300</td><td>AR<td>RT</td><td>RT</td><td>RT</td><td>300</td><td>300</td><td>300</td><td>AR<td>RT</td><td>RT</td><td>RT</td><td>300</td><td>300</td><td>300</td><td>AR<td>RT</td><td>RT</td><td>RT</td><td>300</td><td>300</td><td>300</td><td>AR<td>RT</td><td>RT</td><td>RT</td><td>300</td><td>300</td><td>300</td><td>AR<td>RT</td><td>RT</td><td>RT</td><td>300</td><td>300</td><td>300</td><td>AR<td>RT</td><td>RT</td><td>RT</td><td>300</td><td>300</td><td>300</td><td>AR<td>RT</td><td>RT</td><td>RT</td><td>300</td><td>300</td><td>300</td><td>AR<td>RT</td><td>RT</td><td>RT</td><td>300</td><td>300</td><td>300</td><td>AR<td>RT</td><td>RT</td><td>RT</td><td>300</td><td>300</td><td>300</td><td>AR<td>RT</td><td>RT</td><td>RT</td><td>300</td><td>300</td><td>300</td><td>AR<td>RT</td><td>RT</td><td>RT</td><td>300</td><td>300</td><td>300</td><td>AR<td>RT</td><td>RT</td><td>RT</td><td>300</td><td>300</td><td>300</td><td>AR<td>RT</td><td>RT</td><td>RT</td><td>300</td><td>300</td><td>300</td><td>AR<td>RT</td><td>RT</td><td>RT</td><td>300</td><td>300</td><td>300</td><td>AR<td>RT</td><td>RT</td><td>RT</td><td>300</td><td>300</td><</td></td></td></td></td></td></td></td></td></td></td></td></td></td></td></td></td></td></td> | RT | RT | RT | 300 | 300 | 300 | AR <td>RT</td> <td>RT</td> <td>RT</td> <td>300</td> <td>300</td> <td>300</td>
<td>AR<td>RT</td><td>RT</td><td>RT</td><td>300</td><td>300</td><td>300</td><td>AR<td>RT</td><td>RT</td><td>RT</td><td>300</td><td>300</td><td>300</td><td>AR<td>RT</td><td>RT</td><td>RT</td><td>300</td><td>300</td><td>300</td><td>AR<td>RT</td><td>RT</td><td>RT</td><td>300</td><td>300</td><td>300</td><td>AR<td>RT</td><td>RT</td><td>RT</td><td>300</td><td>300</td><td>300</td><td>AR<td>RT</td><td>RT</td><td>RT</td><td>300</td><td>300</td><td>300</td><td>AR<td>RT</td><td>RT</td><td>RT</td><td>300</td><td>300</td><td>300</td><td>AR<td>RT</td><td>RT</td><td>RT</td><td>300</td><td>300</td><td>300</td><td>AR<td>RT</td><td>RT</td><td>RT</td><td>300</td><td>300</td><td>300</td><td>AR<td>RT</td><td>RT</td><td>RT</td><td>300</td><td>300</td><td>300</td><td>AR<td>RT</td><td>RT</td><td>RT</td><td>300</td><td>300</td><td>300</td><td>AR<td>RT</td><td>RT</td><td>RT</td><td>300</td><td>300</td><td>300</td><td>AR<td>RT</td><td>RT</td><td>RT</td><td>300</td><td>300</td><td>300</td><td>AR<td>RT</td><td>RT</td><td>RT</td><td>300</td><td>300</td><td>300</td><td>AR<td>RT</td><td>RT</td><td>RT</td><td>300</td><td>300</td><td>300</td><td>AR<td>RT</td><td>RT</td><td>RT</td><td>300</td><td>300</td><td>300</td><td>AR<td>RT</td><td>RT</td><td>RT</td><td>300</td><td>300</td><td>300</td><td>AR<td>RT</td><td>RT</td><td>RT</td><td>300</td><td>300</td><</td></td></td></td></td></td></td></td></td></td></td></td></td></td></td></td></td></td> | RT | RT | RT | 300 | 300 | 300 | AR <td>RT</td> <td>RT</td> <td>RT</td> <td>300</td> <td>300</td> <td>300</td> <td>AR<td>RT</td><td>RT</td><td>RT</td><td>300</td><td>300</td><td>300</td><td>AR<td>RT</td><td>RT</td><td>RT</td><td>300</td><td>300</td><td>300</td><td>AR<td>RT</td><td>RT</td><td>RT</td><td>300</td><td>300</td><td>300</td><td>AR<td>RT</td><td>RT</td><td>RT</td><td>300</td><td>300</td><td>300</td><td>AR<td>RT</td><td>RT</td><td>RT</td><td>300</td><td>300</td><td>300</td><td>AR<td>RT</td><td>RT</td><td>RT</td><td>300</td><td>300</td><td>300</td><td>AR<td>RT</td><td>RT</td><td>RT</td><td>300</td><td>300</td><td>300</td><td>AR<td>RT</td><td>RT</td><td>RT</td><td>300</td><td>300</td><td>300</td><td>AR<td>RT</td><td>RT</td><td>RT</td><td>300</td><td>300</td><td>300</td><td>AR<td>RT</td><td>RT</td><td>RT</td><td>300</td><td>300</td><td>300</td><td>AR<td>RT</td><td>RT</td><td>RT</td><td>300</td><td>300</td><td>300</td><td>AR<td>RT</td><td>RT</td><td>RT</td><td>300</td><td>300</td><td>300</td><td>AR<td>RT</td><td>RT</td><td>RT</td><td>300</td><td>300</td><td>300</td><td>AR<td>RT</td><td>RT</td><td>RT</td><td>300</td><td>300</td><td>300</td><td>AR<td>RT</td><td>RT</td><td>RT</td><td>300</td><td>300</td><td>300</td><td>AR<td>RT</td><td>RT</td><td>RT</td><td>300</td><td>300</td><td>300</td><td>AR<td>RT</td><td>RT</td><td>RT</td><td>300</td><td>300</td><</td></td></td></td></td></td></td></td></td></td></td></td></td></td></td></td></td> | RT | RT | RT | 300 | 300 | 300 | AR <td>RT</td> <td>RT</td> <td>RT</td> <td>300</td> <td>300</td> <td>300</td> <td>AR<td>RT</td><td>RT</td><td>RT</td><td>300</td><td>300</td><td>300</td><td>AR<td>RT</td><td>RT</td><td>RT</td><td>300</td><td>300</td><td>300</td><td>AR<td>RT</td><td>RT</td><td>RT</td><td>300</td><td>300</td><td>300</td><td>AR<td>RT</td><td>RT</td><td>RT</td><td>300</td><td>300</td><td>300</td><td>AR<td>RT</td><td>RT</td><td>RT</td><td>300</td><td>300</td><td>300</td><td>AR<td>RT</td><td>RT</td><td>RT</td><td>300</td><td>300</td><td>300</td><td>AR<td>RT</td><td>RT</td><td>RT</td><td>300</td><td>300</td><td>300</td><td>AR<td>RT</td><td>RT</td><td>RT</td><td>300</td><td>300</td><td>300</td><td>AR<td>RT</td><td>RT</td><td>RT</td><td>300</td><td>300</td><td>300</td><td>AR<td>RT</td><td>RT</td><td>RT</td><td>300</td><td>300</td><td>300</td><td>AR<td>RT</td><td>RT</td><td>RT</td><td>300</td><td>300</td><td>300</td><td>AR<td>RT</td><td>RT</td><td>RT</td><td>300</td><td>300</td><td>300</td><td>AR<td>RT</td><td>RT</td><td>RT</td><td>300</td><td>300</td><td>300</td><td>AR<td>RT</td><td>RT</td><td>RT</td><td>300</td><td>300</td><td>300</td><td>AR<td>RT</td><td>RT</td><td>RT</td><td>300</td><td>300</td><td>300</td><td>AR<td>RT</td><td>RT</td><td>RT</td><td>300</td><td>300</td><</td></td></td></td></td></td></td></td></td></td></td></td></td></td></td></td> | RT | RT | RT | 300 | 300 | 300 | AR <td>RT</td> <td>RT</td> <td>RT</td> <td>300</td> <td>300</td> <td>300</td> <td>AR<td>RT</td><td>RT</td><td>RT</td><td>300</td><td>300</td><td>300</td><td>AR<td>RT</td><td>RT</td><td>RT</td><td>300</td><td>300</td><td>300</td><td>AR<td>RT</td><td>RT</td><td>RT</td><td>300</td><td>300</td><td>300</td><td>AR<td>RT</td><td>RT</td><td>RT</td><td>300</td><td>300</td><td>300</td><td>AR<td>RT</td><td>RT</td><td>RT</td><td>300</td><td>300</td><td>300</td><td>AR<td>RT</td><td>RT</td><td>RT</td><td>300</td><td>300</td><td>300</td><td>AR<td>RT</td><td>RT</td><td>RT</td><td>300</td><td>300</td><td>300</td><td>AR<td>RT</td><td>RT</td><td>RT</td><td>300</td><td>300</td><td>300</td><td>AR<td>RT</td><td>RT</td><td>RT</td><td>300</td><td>300</td><td>300</td><td>AR<td>RT</td><td>RT</td><td>RT</td><td>300</td><td>300</td><td>300</td><td>AR<td>RT</td><td>RT</td><td>RT</td><td>300</td><td>300</td><td>300</td><td>AR<td>RT</td><td>RT</td><td>RT</td><td>300</td><td>300</td><td>300</td><td>AR<td>RT</td><td>RT</td><td>RT</td><td>300</td><td>300</td><td>300</td><td>AR<td>RT</td><td>RT</td><td>RT</td><td>300</td><td>300</td><td>300</td><td>AR<td>RT</td><td>RT</td><td>RT</td><td>300</td><td>300</td><</td></td></td></td></td></td></td></td></td></td></td></td></td></td></td> | RT | RT | RT | 300 | 300 | 300 | AR <td>RT</td> <td>RT</td> <td>RT</td> <td>300</td> <td>300</td> <td>300</td> <td>AR<td>RT</td><td>RT</td><td>RT</td><td>300</td><td>300</td><td>300</td><td>AR<td>RT</td><td>RT</td><td>RT</td><td>300</td><td>300</td><td>300</td><td>AR<td>RT</td><td>RT</td><td>RT</td><td>300</td><td>300</td><td>300</td><td>AR<td>RT</td><td>RT</td><td>RT</td><td>300</td><td>300</td><td>300</td><td>AR<td>RT</td><td>RT</td><td>RT</td><td>300</td><td>300</td><td>300</td><td>AR<td>RT</td><td>RT</td><td>RT</td><td>300</td><td>300</td><td>300</td><td>AR<td>RT</td><td>RT</td><td>RT</td><td>300</td><td>300</td><td>300</td><td>AR<td>RT</td><td>RT</td><td>RT</td><td>300</td><td>300</td><td>300</td><td>AR<td>RT</td><td>RT</td><td>RT</td><td>300</td><td>300</td><td>300</td><td>AR<td>RT</td><td>RT</td><td>RT</td><td>300</td><td>300</td><td>300</td><td>AR<td>RT</td><td>RT</td><td>RT</td><td>300</td><td>300</td><td>300</td><td>AR<td>RT</td><td>RT</td><td>RT</td><td>300</td><td>300</td><td>300</td><td>AR<td>RT</td><td>RT</td><td>RT</td><td>300</td><td>300</td><td>300</td><td>AR<td>RT</td><td>RT</td><td>RT</td><td>300</td><td>300</td><</td></td></td></td></td></td></td></td></td></td></td></td></td></td> | RT | RT | RT | 300 | 300 | 300 | AR <td>RT</td> <td>RT</td> <td>RT</td> <td>300</td> <td>300</td> <td>300</td> <td>AR<td>RT</td><td>RT</td><td>RT</td><td>300</td><td>300</td><td>300</td><td>AR<td>RT</td><td>RT</td><td>RT</td><td>300</td><td>300</td><td>300</td><td>AR<td>RT</td><td>RT</td><td>RT</td><td>300</td><td>300</td><td>300</td><td>AR<td>RT</td><td>RT</td><td>RT</td><td>300</td><td>300</td><td>300</td><td>AR<td>RT</td><td>RT</td><td>RT</td><td>300</td><td>300</td><td>300</td><td>AR<td>RT</td><td>RT</td><td>RT</td><td>300</td><td>300</td><td>300</td><td>AR<td>RT</td><td>RT</td><td>RT</td><td>300</td><td>300</td><td>300</td><td>AR<td>RT</td><td>RT</td><td>RT</td><td>300</td><td>300</td><td>300</td><td>AR<td>RT</td><td>RT</td><td>RT</td><td>300</td><td>300</td><td>300</td><td>AR<td>RT</td><td>RT</td><td>RT</td><td>300</td><td>300</td><td>300</td><td>AR<td>RT</td><td>RT</td><td>RT</td><td>300</td><td>300</td><td>300</td><td>AR<td>RT</td><td>RT</td><td>RT</td><td>300</td><td>300</td><td>300</td><td>AR<td>RT</td><td>RT</td><td>RT</td><td>300</td><td>300</td><</td></td></td></td></td></td></td></td></td></td></td></td></td> | RT | RT | RT | 300 | 300 | 300 | AR <td>RT</td> <td>RT</td> <td>RT</td> <td>300</td> <td>300</td> <td>300</td> <td>AR<td>RT</td><td>RT</td><td>RT</td><td>300</td><td>300</td><td>300</td><td>AR<td>RT</td><td>RT</td><td>RT</td><td>300</td><td>300</td><td>300</td><td>AR<td>RT</td><td>RT</td><td>RT</td><td>300</td><td>300</td><td>300</td><td>AR<td>RT</td><td>RT</td><td>RT</td><td>300</td><td>300</td><td>300</td><td>AR<td>RT</td><td>RT</td><td>RT</td><td>300</td><td>300</td><td>300</td><td>AR<td>RT</td><td>RT</td><td>RT</td><td>300</td><td>300</td><td>300</td><td>AR<td>RT</td><td>RT</td><td>RT</td><td>300</td><td>300</td><td>300</td><td>AR<td>RT</td><td>RT</td><td>RT</td><td>300</td><td>300</td><td>300</td><td>AR<td>RT</td><td>RT</td><td>RT</td><td>300</td><td>300</td><td>300</td><td>AR<td>RT</td><td>RT</td><td>RT</td><td>300</td><td>300</td><td>300</td><td>AR<td>RT</td><td>RT</td><td>RT</td><td>300</td><td>300</td><td>300</td><td>AR<td>RT</td><td>RT</td><td>RT</td><td>300</td><td>300</td><</td></td></td></td></td></td></td></td></td></td></td></td> | RT | RT | RT | 300 | 300 | 300 | AR <td>RT</td> <td>RT</td> <td>RT</td> <td>300</td> <td>300</td> <td>300</td>
<td>AR<td>RT</td><td>RT</td><td>RT</td><td>300</td><td>300</td><td>300</td><td>AR<td>RT</td><td>RT</td><td>RT</td><td>300</td><td>300</td><td>300</td><td>AR<td>RT</td><td>RT</td><td>RT</td><td>300</td><td>300</td><td>300</td><td>AR<td>RT</td><td>RT</td><td>RT</td><td>300</td><td>300</td><td>300</td><td>AR<td>RT</td><td>RT</td><td>RT</td><td>300</td><td>300</td><td>300</td><td>AR<td>RT</td><td>RT</td><td>RT</td><td>300</td><td>300</td><td>300</td><td>AR<td>RT</td><td>RT</td><td>RT</td><td>300</td><td>300</td><td>300</td><td>AR<td>RT</td><td>RT</td><td>RT</td><td>300</td><td>300</td><td>300</td><td>AR<td>RT</td><td>RT</td><td>RT</td><td>300</td><td>300</td><td>300</td><td>AR<td>RT</td><td>RT</td><td>RT</td><td>300</td><td>300</td><td>300</td><td>AR<td>RT</td><td>RT</td><td>RT</td><td>300</td><td>300</td><</td></td></td></td></td></td></td></td></td></td></td> | RT | RT | RT | 300 | 300 | 300 | AR <td>RT</td> <td>RT</td> <td>RT</td> <td>300</td> <td>300</td> <td>300</td> <td>AR<td>RT</td><td>RT</td><td>RT</td><td>300</td><td>300</td><td>300</td><td>AR<td>RT</td><td>RT</td><td>RT</td><td>300</td><td>300</td><td>300</td><td>AR<td>RT</td><td>RT</td><td>RT</td><td>300</td><td>300</td><td>300</td><td>AR<td>RT</td><td>RT</td><td>RT</td><td>300</td><td>300</td><td>300</td><td>AR<td>RT</td><td>RT</td><td>RT</td><td>300</td><td>300</td><td>300</td><td>AR<td>RT</td><td>RT</td><td>RT</td><td>300</td><td>300</td><td>300</td><td>AR<td>RT</td><td>RT</td><td>RT</td><td>300</td><td>300</td><td>300</td><td>AR<td>RT</td><td>RT</td><td>RT</td><td>300</td><td>300</td><td>300</td><td>AR<td>RT</td><td>RT</td><td>RT</td><td>300</td><td>300</td><td>300</td><td>AR<td>RT</td><td>RT</td><td>RT</td><td>300</td><td>300</td><</td></td></td></td></td></td></td></td></td></td> | RT | RT | RT | 300 | 300 | 300 | AR <td>RT</td> <td>RT</td> <td>RT</td> <td>300</td> <td>300</td> <td>300</td> <td>AR<td>RT</td><td>RT</td><td>RT</td><td>300</td><td>300</td><td>300</td><td>AR<td>RT</td><td>RT</td><td>RT</td><td>300</td><td>300</td><td>300</td><td>AR<td>RT</td><td>RT</td><td>RT</td><td>300</td><td>300</td><td>300</td><td>AR<td>RT</td><td>RT</td><td>RT</td><td>300</td><td>300</td><td>300</td><td>AR<td>RT</td><td>RT</td><td>RT</td><td>300</td><td>300</td><td>300</td><td>AR<td>RT</td><td>RT</td><td>RT</td><td>300</td><td>300</td><td>300</td><td>AR<td>RT</td><td>RT</td><td>RT</td><td>300</td><td>300</td><td>300</td><td>AR<td>RT</td><td>RT</td><td>RT</td><td>300</td><td>300</td><td>300</td><td>AR<td>RT</td><td>RT</td><td>RT</td><td>300</td><td>300</td><</td></td></td></td></td></td></td></td></td> | RT | RT | RT | 300 | 300 | 300 | AR <td>RT</td> <td>RT</td> <td>RT</td> <td>300</td> <td>300</td> <td>300</td> <td>AR<td>RT</td><td>RT</td><td>RT</td><td>300</td><td>300</td><td>300</td><td>AR<td>RT</td><td>RT</td><td>RT</td><td>300</td><td>300</td><td>300</td><td>AR<td>RT</td><td>RT</td><td>RT</td><td>300</td><td>300</td><td>300</td><td>AR<td>RT</td><td>RT</td><td>RT</td><td>300</td><td>300</td><td>300</td><td>AR<td>RT</td><td>RT</td><td>RT</td><td>300</td><td>300</td><td>300</td><td>AR<td>RT</td><td>RT</td><td>RT</td><td>300</td><td>300</td><td>300</td><td>AR<td>RT</td><td>RT</td><td>RT</td><td>300</td><td>300</td><td>300</td><td>AR<td>RT</td><td>RT</td><td>RT</td><td>300</td><td>300</td><</td></td></td></td></td></td></td></td> | RT | RT | RT | 300 | 300 | 300 | AR <td>RT</td> <td>RT</td> <td>RT</td> <td>300</td> <td>300</td> <td>300</td> <td>AR<td>RT</td><td>RT</td><td>RT</td><td>300</td><td>300</td><td>300</td><td>AR<td>RT</td><td>RT</td><td>RT</td><td>300</td><td>300</td><td>300</td><td>AR<td>RT</td><td>RT</td><td>RT</td><td>300</td><td>300</td><td>300</td><td>AR<td>RT</td><td>RT</td><td>RT</td><td>300</td><td>300</td><td>300</td><td>AR<td>RT</td><td>RT</td><td>RT</td><td>300</td><td>300</td><td>300</td><td>AR<td>RT</td><td>RT</td><td>RT</td><td>300</td><td>300</td><td>300</td><td>AR<td>RT</td><td>RT</td><td>RT</td><td>300</td><td>300</td><</td></td></td></td></td></td></td> | RT | RT | RT | 300 | 300 | 300 | AR <td>RT</td> <td>RT</td> <td>RT</td> <td>300</td> <td>300</td> <td>300</td> <td>AR<td>RT</td><td>RT</td><td>RT</td><td>300</td><td>300</td><td>300</td><td>AR<td>RT</td><td>RT</td><td>RT</td><td>300</td><td>300</td><td>300</td><td>AR<td>RT</td><td>RT</td><td>RT</td><td>300</td><td>300</td><td>300</td><td>AR<td>RT</td><td>RT</td><td>RT</td><td>300</td><td>300</td><td>300</td><td>AR<td>RT</td><td>RT</td><td>RT</td><td>300</td><td>300</td><td>300</td><td>AR<td>RT</td><td>RT</td><td>RT</td><td>300</td><td>300</td><</td></td></td></td></td></td> | RT | RT | RT | 300 | 300 | 300 | AR <td>RT</td> <td>RT</td> <td>RT</td> <td>300</td> <td>300</td> <td>300</td> <td>AR<td>RT</td><td>RT</td><td>RT</td><td>300</td><td>300</td><td>300</td><td>AR<td>RT</td><td>RT</td><td>RT</td><td>300</td><td>300</td><td>300</td><td>AR<td>RT</td><td>RT</td><td>RT</td><td>300</td><td>300</td><td>300</td><td>AR<td>RT</td><td>RT</td><td>RT</td><td>300</td><td>300</td><td>300</td><td>AR<td>RT</td><td>RT</td><td>RT</td><td>300</td><td>300</td><</td></td></td></td></td> | RT | RT | RT | 300 | 300 | 300 | AR <td>RT</td> <td>RT</td> <td>RT</td> <td>300</td> <td>300</td> <td>300</td> <td>AR<td>RT</td><td>RT</td><td>RT</td><td>300</td><td>300</td><td>300</td><td>AR<td>RT</td><td>RT</td><td>RT</td><td>300</td><td>300</td><td>300</td><td>AR<td>RT</td><td>RT</td><td>RT</td><td>300</td><td>300</td><td>300</td><td>AR<td>RT</td><td>RT</td><td>RT</td><td>300</td><td>300</td><</td></td></td></td> | RT | RT | RT | 300 | 300 | 300 | AR <td>RT</td> <td>RT</td> <td>RT</td> <td>300</td> <td>300</td> <td>300</td> <td>AR<td>RT</td><td>RT</td><td>RT</td><td>300</td><td>300</td><td>300</td><td>AR<td>RT</td><td>RT</td><td>RT</td><td>300</td><td>300</td><td>300</td><td>AR<td>RT</td><td>RT</td><td>RT</td><td>300</td><td>300</td><</td></td></td> | RT | RT | RT | 300 | 300 | 300 | AR <td>RT</td> <td>RT</td> <td>RT</td> <td>300</td> <td>300</td> <td>300</td> <td>AR<td>RT</td><td>RT</td><td>RT</td><td>300</td><td>300</td><td>300</td><td>AR<td>RT</td><td>RT</td><td>RT</td><td>300</td><td>300</td><</td></td> | RT | RT | RT | 300 | 300 | 300 | AR <td>RT</td> <td>RT</td> <td>RT</td> <td>300</td> <td>300</td> <td>300</td> <td>AR<td>RT</td><td>RT</td><td>RT</td><td>300</td><td>300</td><</td> | RT | RT | RT | 300 | 300 | 300 | AR <td>RT</td> <td>RT</td> <td>RT</td> <td>300</td> <td>300</td> < | RT | RT | RT | 300 | 300 |

Fatigue

Stress Amplitude = 30 KSI
Mean Stress = 0 KSI
Frequency = 7.5 Hz
Load Controlled
(Elastic Regime)

Tensile & Notch-Tensile

Strain Rate = 5.0×10^{-4}
Strain Controlled to 10%
>10% Stroke Controlled

Legend

AR= As-received (virgin material)
RT= Room Temperature
1 = Optical Microscopy
2 = Scanning Electron Microscopy
3 = Transmission Electron Microscopy
* = Tensile & Notch-Tensile Fracture Surfaces
IOVST= Incremental Over Strain Test
(Cyclic Stress Strain Curve)

Table 3.3 Test Matrix

Table 4.1 Rockwell Hardness Tests

<u>STEEL</u>	<u>*HARDNESS (ROCKWELL B)</u>	
SAE 1018	55.3	L
	53.8	T
A533B Class I**	61.0	L
	62.3	T
A533B Class II	63.5	L
	64.4	T

* Average of 5 measurements

** Post Weld Heat Treated

L= Longitudinal

T= Transverse

	TENSILE TESTS			NOTCH-TENSILE TESTS		
	As-received	10 ⁴ *	10 ⁶ **	As-received	10 ⁴ *	10 ⁶ **
Elastic Modulus (KSI)	30,255.1	29,333.8	29,297.0	50,812.3	50,602.6	47,376.7
.2% Yield Stress (KSI) @ Strain	52,766 3.439x10 ⁻³	48,466 3.566x10 ⁻³	47,653 3.547x10 ⁻³	78,928 3.488x10 ⁻³	79,395 3.468x10 ⁻³	74,613 3.468x10 ⁻³
Ultimate Strength (KSI) @ Strain	84,639 >0.1	77,925 >0.1	74,438 >0.1	106,795 .038028	109,888 .0449477	103,379 .0431461
Upper Yield Stress (KSI) @ Strain	56,264 >0.1	-	-	-	-	-
Lower Yield Stress (KSI) @ Strain	52,766 3.703x10 ⁻³	-	-	-	-	-
Fracture Stress (KSI)	53.0	54.4	52.0	68.0	60.0	2.0
Initial Spec. Area (sq. in.)	.04987	.04909	.04869	.02717	.02717	.02717
Final Spec. Area (sq. in.)	.01838	.01629	.01629	-	-	-
% Reduction of Area	63.1	66.8	66.6	-	-	-
True Fracture Strain	.9979	1.1033	1.0953	-	-	-
True Fracture Strength (KSI)	135.64	163.94	155.12	-	-	-
True Fracture Strength Corrected to (KSI)	119.74	143.44	136.13	-	-	-
Strain Hardening Exponent	.1778	.1814	.1927	-	-	-
Strength Coefficient (KSI)	122,536	131,578	129,524	-	-	-

Table 4.2 Tensile & Notch-Tensile Results for SAE 1018

* actually 1.638 x 10⁴ cycles** actually 1.048 x 10⁶ cycles

	TENSILE TESTS (25°C)			TENSILE TESTS (300°C)			NOTCH-TENSILE TESTS (25°C)					
	As-received	10 ⁴ cycles*	10 ⁶ cycles**	As-received	10 ⁴ cycles*	10 ⁶ cycles**	As-received	10 ⁴ , 25°C	10 ⁴ , 25°C	10 ⁴ , 25°C	10 ⁴ , 300°C	10 ⁴ , 300°C
Elastic Modulus (ksi)	29,746.7	30,037.5	29,615.6	27,701.2	28,131.3	27,253.6	51,670.2	55,581.4	51,702.3	50,330.0	48,862.7	48,862.7
.2% Yield Stress (ksi)	72,709	73,718	72,817	64,696	65,473	65,121	119,830	120.57	120.02	120.10	116.32	116.32
@ Strain	4.328x10 ⁻³	4.425x10 ⁻³	4.397x10 ⁻³	4.192x10 ⁻³	4.201x10 ⁻³	4.239x10 ⁻³	4.211x10 ⁻³	4.162x10 ⁻³	4.211x10 ⁻³	4.239x10 ⁻³	4.289x10 ⁻³	4.289x10 ⁻³
Ultimate Strength (ksi)	91,280	92,648	92,047	88,326	87,695	88,609	136,736	136.96	138.78	140.45	136.10	136.10
@ Strain	.09088	.09353	.09352	.08550	.07803	.08805	.02713	.02609	.02968	.03186	.03587	.03587
Upper Yield Stress (ksi)	73.70	-	-	-	-	-	-	-	-	-	-	-
@ Strain	2.67 x 10 ⁻³	-	-	-	-	-	-	-	-	-	-	-
Lower Yield Stress (ksi)	72.00	-	-	-	-	-	-	-	-	-	-	-
@ Strain	3.2 x 10 ⁻³	-	-	-	-	-	-	-	-	-	-	-
Fracture Stress (ksi)	57.10	57.71	57.14	57.73	56.45	58.18	53.81	33.87	46.55	40.00	35.01	35.01
Initial Spec. Area (sq. in.)	.0513	.0488	.0488	.0513	.0492	.0485	.02717	.02717	.02717	.02717	.02717	.02717
Final Spec. Area (sq. in.)	.0163	.0159	.0147	.0161	.0189	.0172	-	-	-	-	-	-
% Reduction of Area	68.2	67.3	69.9	68.5	61.7	64.5	-	-	-	-	-	-
True Fracture Strain	1.1468	1.1178	1.2024	1.1565	.5593	1.037	-	-	-	-	-	-
True Fracture Strength (ksi)	179.76	176.49	190.17	183.52	147.32	153.89	-	-	-	-	-	-
True Fracture Strength Corrected to (ksi)	156.62	154.24	165.11	159.90	130.49	144.20	-	-	-	-	-	-
Strain Hardening Exponent	.1335	.1519	.1544	.1403	.1386	.1401	-	-	-	-	-	-
Strength Coefficient (ksi)	138.72	149.78	153.26	138.28	137.42	138.03	-	-	-	-	-	-

Table 4.3 Tensile & Notch-Tensile Results for A533B Class I
 * actually 1.638 x 10⁴ cycles
 ** actually 1.048 x 10⁶ cycles

	TENSILE TESTS (25°C)			TENSILE TESTS (300°C)			NOTCH-TENSILE TESTS (25°C)					
	As-received	10 ⁴ cycles*	10 ⁶ cycles**	As-received	10 ⁴ cycles*	10 ⁶ cycles**	As-received	10 ⁴ cycles*	10 ⁶ cycles**	10 ⁴ cycles*	10 ⁶ cycles**	10 ⁴ cycles*
Elastic Modulus (KSI)	30,427.6	29,869.9	28,933.1	27,240.7	27,110.7	27,149.4	53,591.9	52,500.7	51,175.0	53,120.6	50,135.2	50,135.2
2% Yield Stress (KSI)	87,486	86,678	83,507	76,652	76,322	75,152	136,820	136,281	135,742	135,562	137,360	137,360
0.2% Strain	4.76 x 10 ⁻³	4.89 x 10 ⁻³	4.86 x 10 ⁻³	4.74 x 10 ⁻³	4.75 x 10 ⁻³	4.74 x 10 ⁻³	4.47 x 10 ⁻³	4.47 x 10 ⁻³	4.55 x 10 ⁻³	4.49 x 10 ⁻³	4.72 x 10 ⁻³	4.72 x 10 ⁻³
Ultimate Strength (KSI)	104,291	103,231	99,177	104,958	104,367	103,964	149,226	149,765	149,765	149,406	153,401	153,401
0.2% Strain	.09748	.09358	.09645	0.1	0.1	.09649	.01897	.01979	.02000	.01996	.03146	.03146
Upper Yield Stress (KSI)	92,191	92,677	88,179	-	-	-	-	-	-	-	-	-
0.2% Strain	3.20 x 10 ⁻³	3.37 x 10 ⁻³	3.18 x 10 ⁻³	-	-	-	-	-	-	-	-	-
Lower Yield Stress (KSI)	87,197	86,577	82,924	-	-	-	-	-	-	-	-	-
0.2% Strain	.01356	4.48 x 10 ⁻³	4.30 x 10 ⁻³	-	-	-	-	-	-	-	-	-
Fracture Stress (KSI)	56,417	59.0	55.0	61,440	66,428	66,659	58,330	63,125	48.0	71.0	37.0	37.0
Initial Spec. Area (sq. in.)	.05087	.04869	.050193	.051432	.048774	.048305	.02717	.02717	.02717	.02717	.02717	.02717
Final Spec. Area (sq. in.)	.01227	.01448	.012868	.016038	.017672	.017203	-	-	-	-	-	-
% Reduction of Area	75.9	70.2	74.4	68.8	63.8	64.4	-	-	-	-	-	-
True Fracture Strain	1.4219	1.2125	1.2031	1.1653	1.0152	1.0324	-	-	-	-	-	-
True Fracture Strength (KSI)	233.86	194.99	214.53	197.03	183.34	187.17	-	-	-	-	-	-
True Fracture Strength Corrected to (KSI)	200.05	169.18	189.09	171.55	161.60	164.73	-	-	-	-	-	-
Strain Hardening Exponent	.106311	.13846	.14319	.14075	.14319	.144151	-	-	-	-	-	-
Strength Coefficient (KSI)	142,966	160,470	155,693	163,048	162,698	162,243	-	-	-	-	-	-

Table 4.4 Tensile & Notch-Tensile Results for A533B Class II

* actually 1.638 x 10⁴ cycles** actually 1.048 x 10⁶ cycles

MATERIAL	% Carbon	d (μm)	σ_f^* pred (MPa)	r (μm)	σ_f^+ pred (MPa)	σ_f exp (MPa)	Ref.
SAE 1018	.18%	25	$\sim 1,200$.0821	7,897 ^a	827	-
A533B Class I	.19%	5	$\sim 1,550$.0834	7,745 ^a	1,083	
A533B Class II	.193%	5	$\sim 1,550$.0831	7,758 ^a	1,378	
Mild Steel	.07%	20	$\sim 1,250$	1.5	1,162 ^b	1,114	45
Mild Steel	.06%	55	$\sim 1,000$	2.25	949 ^b	900	46
Manganese Steel	.048%	55	$\sim 1,000$	1	1,424 ^b	1,100	"
Ferrite	.035%	320	~ 580	5	638 ^b	483	10
Ferrite	.007%	250	~ 625	1.5	1,162 ^b	620	"

* Predictions from Figure 2.3 for $\gamma_p = 14 \text{ Jm}^{-2}$ curve

+ Predictions using Curry and Knott's: a= penny-shaped crack Eq. [6]

b= through thickness crack Eq. [7]

Table 5.1 Experimental Versus Predicted Values of Cleavage Fracture Stress

FIGURES

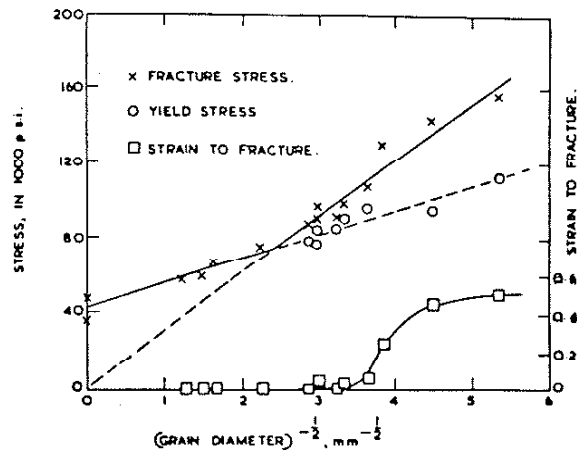

Figure 2.1 Grain size effects on fracture and yield tensile stresses, and on strain to fracture of low carbon steel at -196°C . After Low (7)

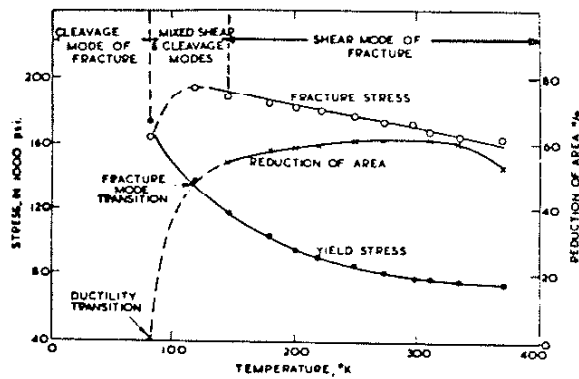

Figure 2.2 Effects of temperature on the true fracture stress, tensile yield stress, and reduction in area, of a low carbon steel. After Parker (8)

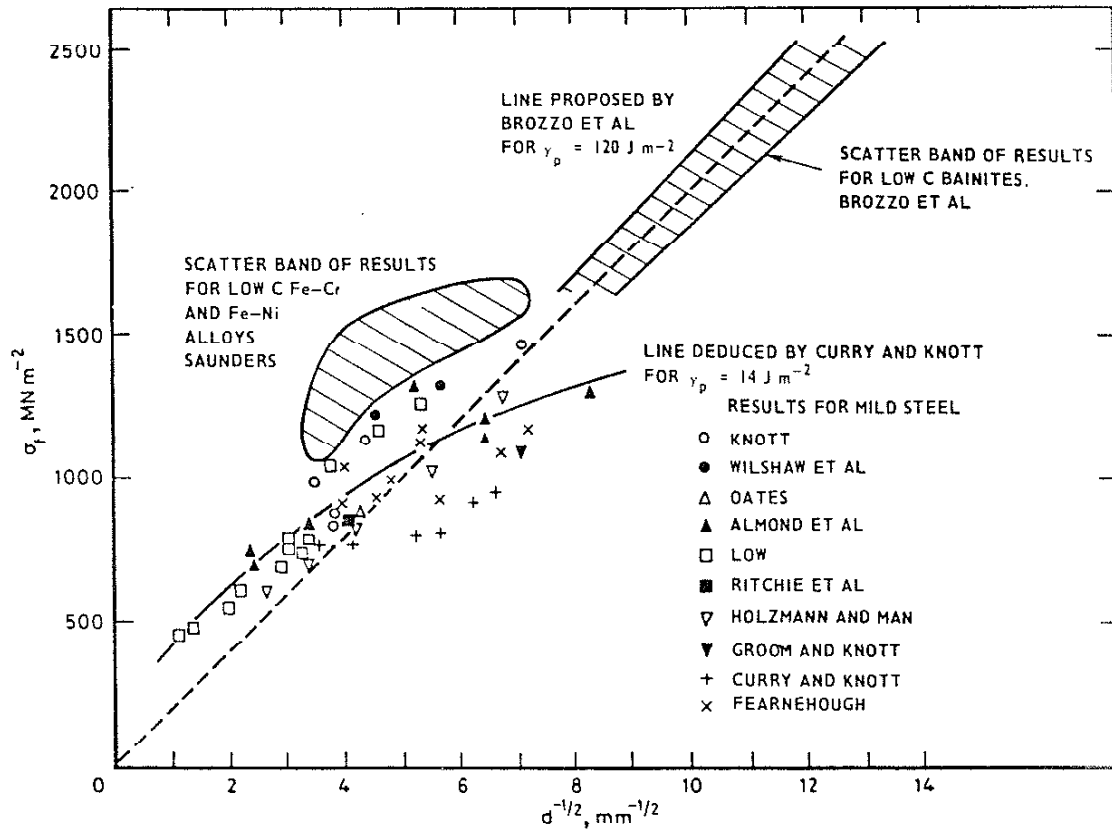

Figure 2.3 Grain size d dependence of cleavage fracture stress σ_f (19)

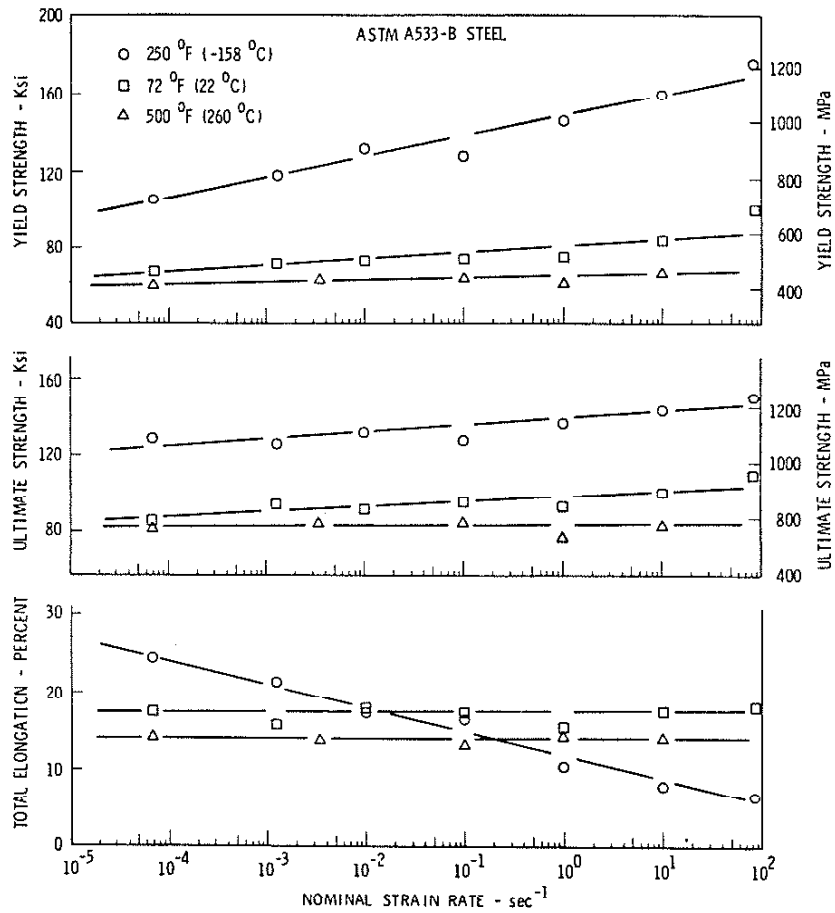
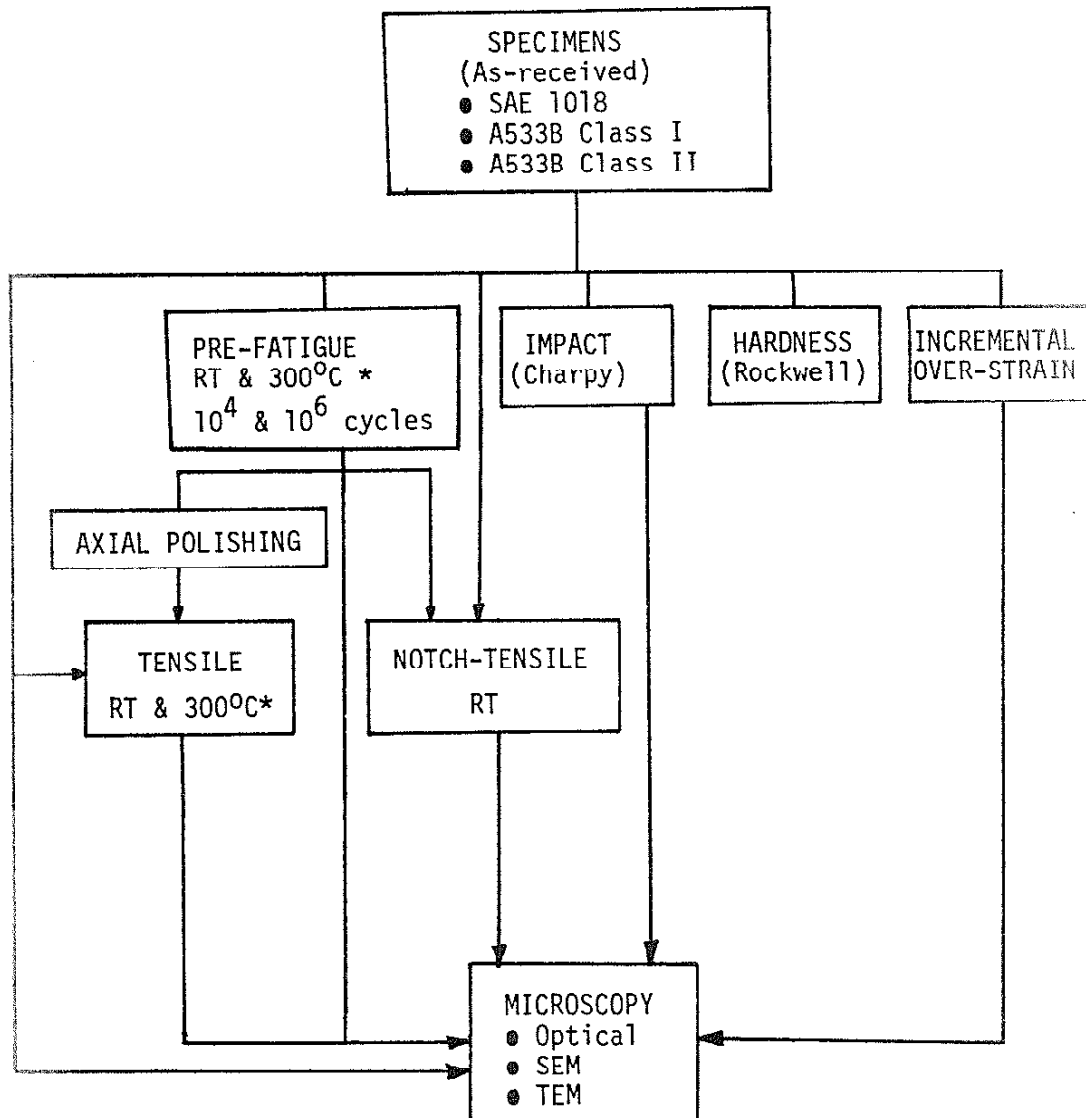

Figure 2.4 Effect of strain rate on the tensile properties of unirradiated ASTM A533, grade B, class 1 steel (30)



NOTE: * 300°C Testing on A533B Class I & II only
RT = Room Temperature

Figure 3.1 Flow Diagram Of Experimental Approach

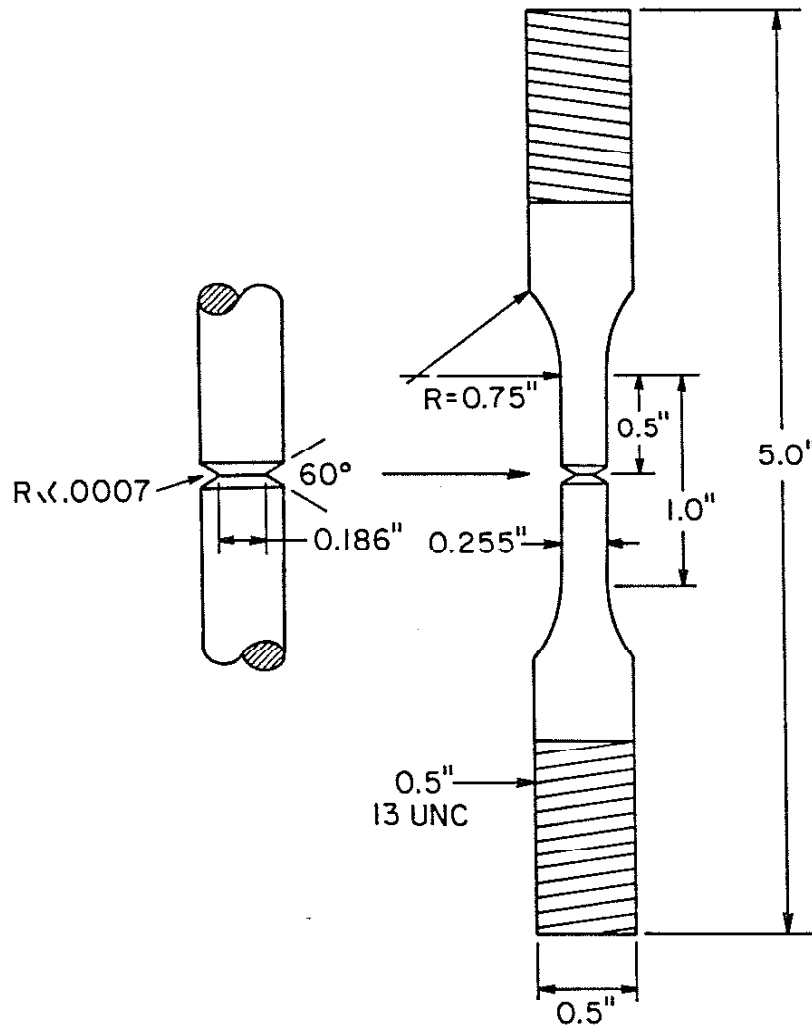

Figure 3.3 Notch-Tensile Test Specimen

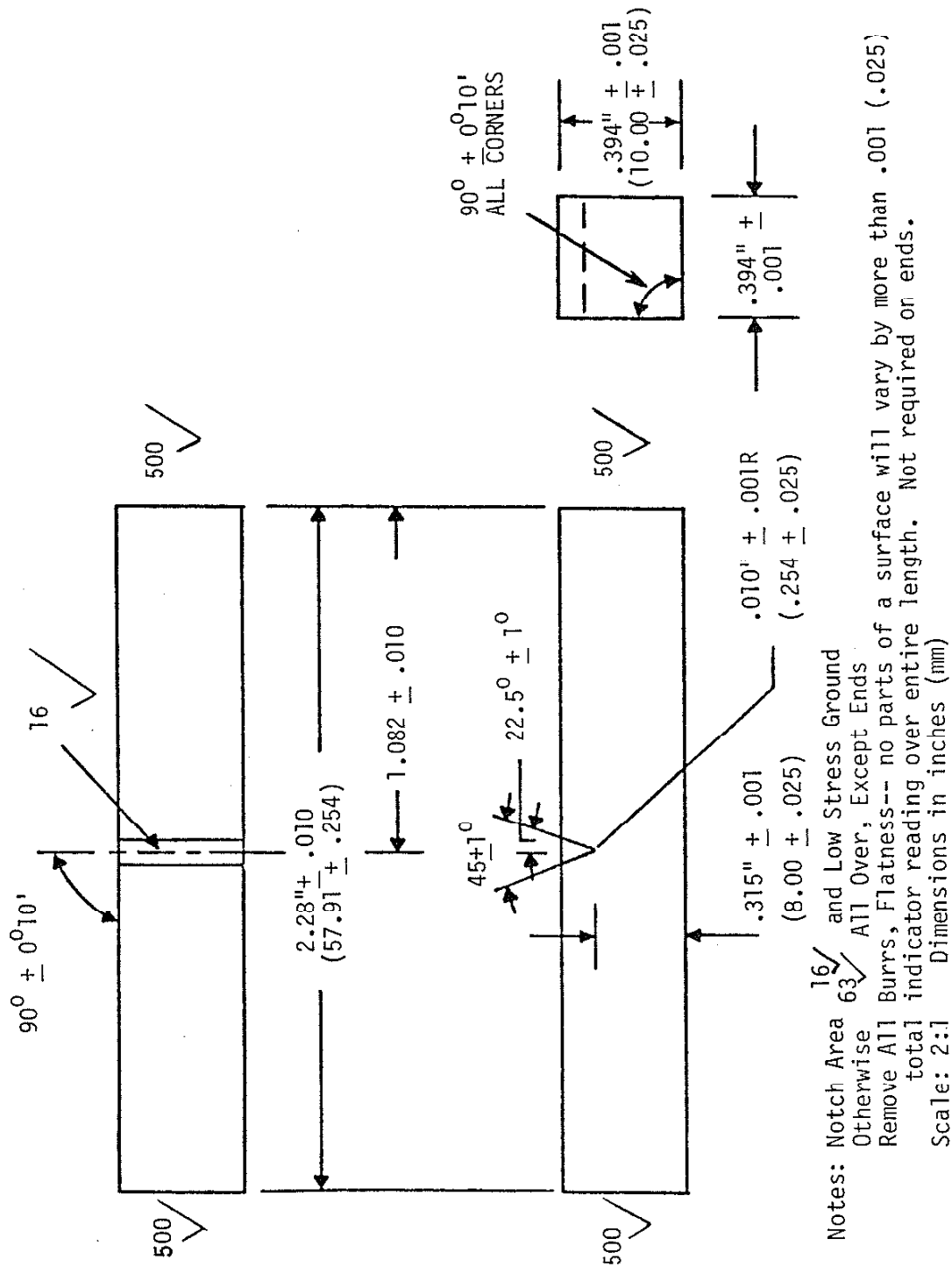

Figure 3.4 Charpy V-Notch Impact Test Specimen

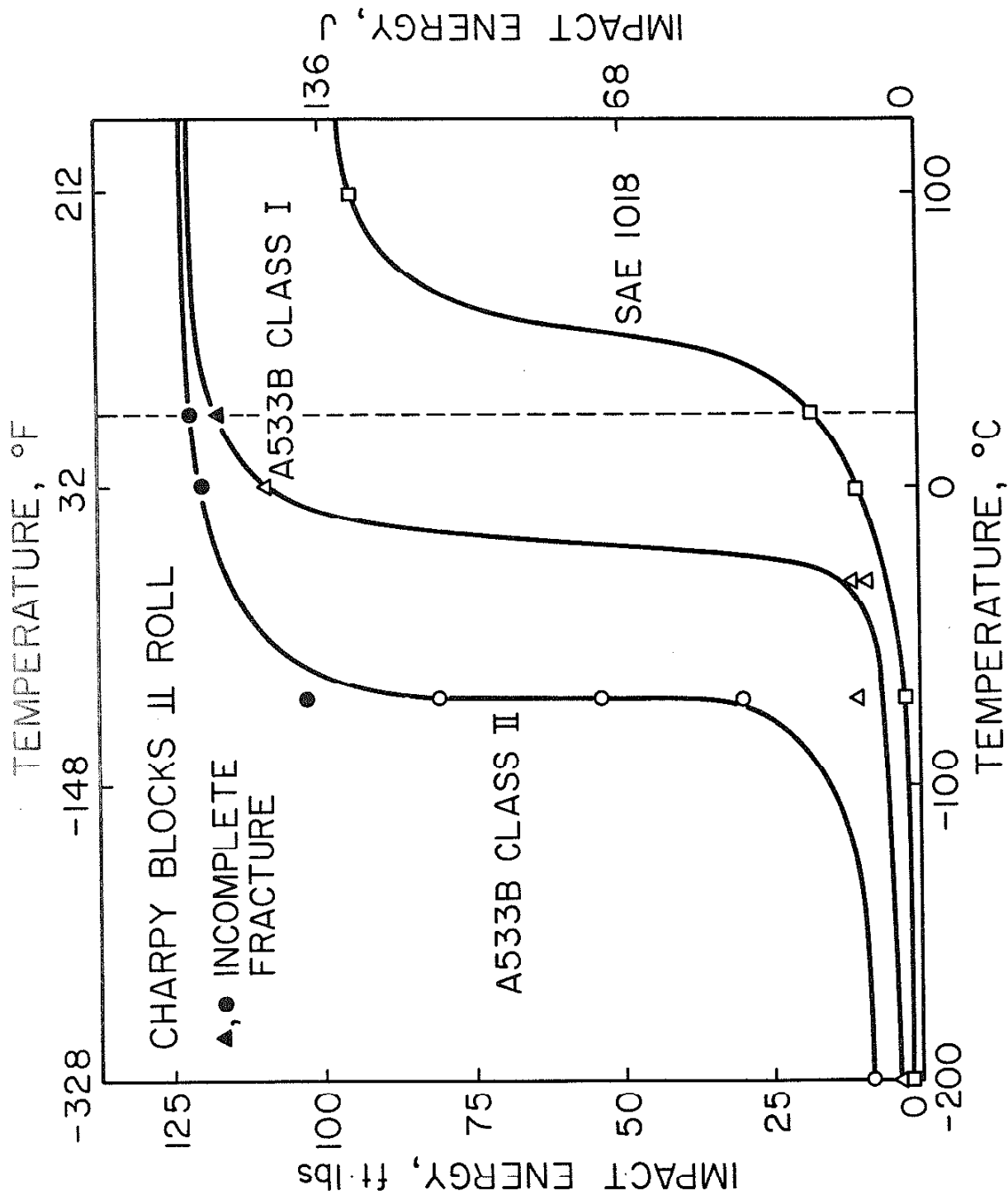

Figure 4.1 Impact Test Results for SAE 1018, A533B Class I & II Steels

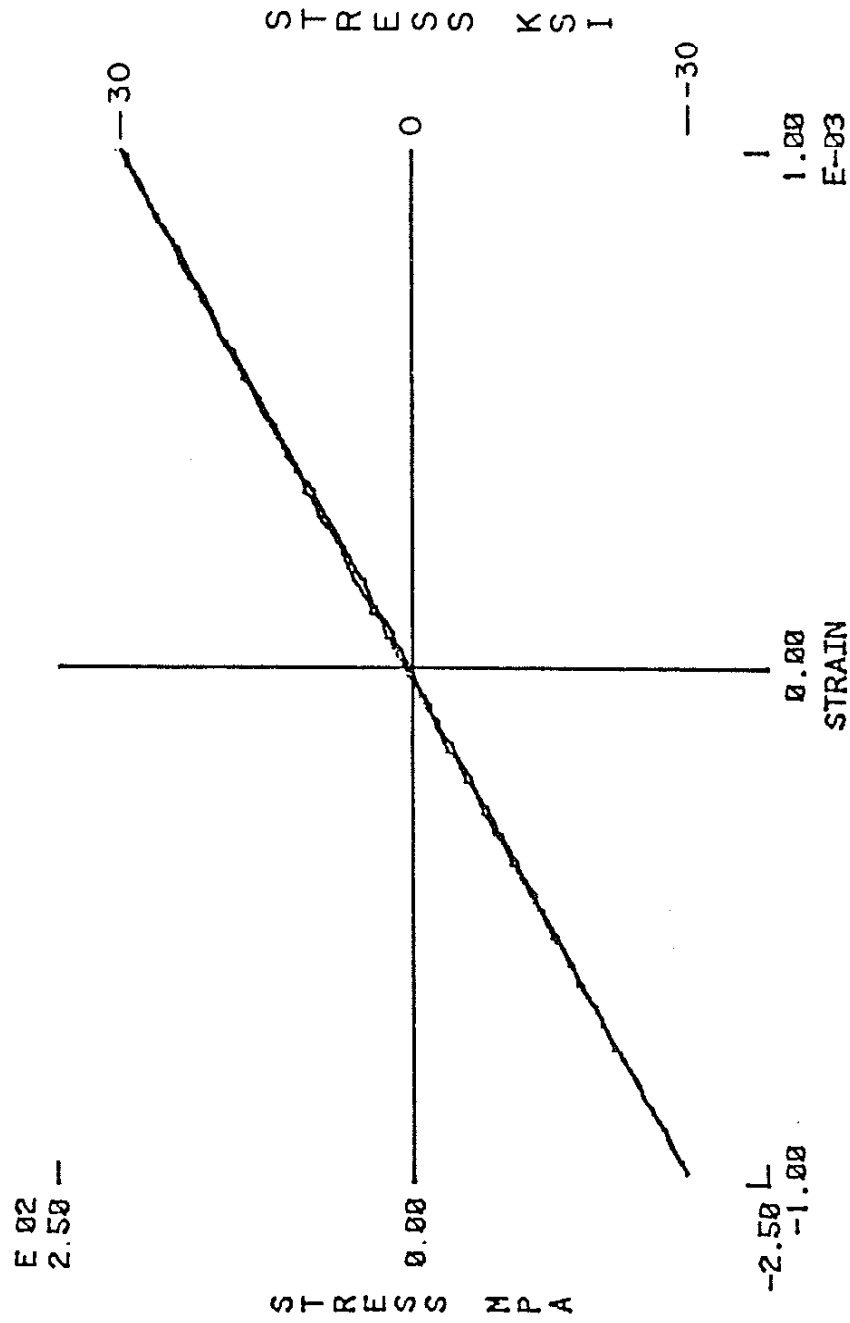

Figure 4.2 Typical stress-strain plot for SAE 1018, A533B Class 1 & II from 1.0 to 10^6 cycles

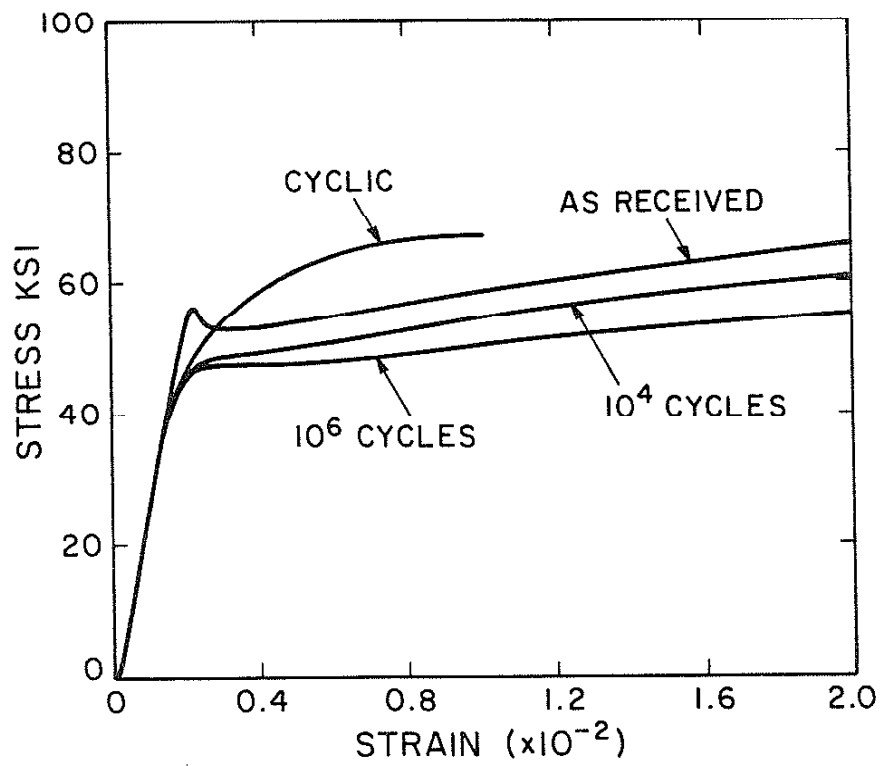

Figure 4.3 Cyclic and Monotonic tensile curves for as-received and pre-fatigued SAE 1018 steel at room temperature

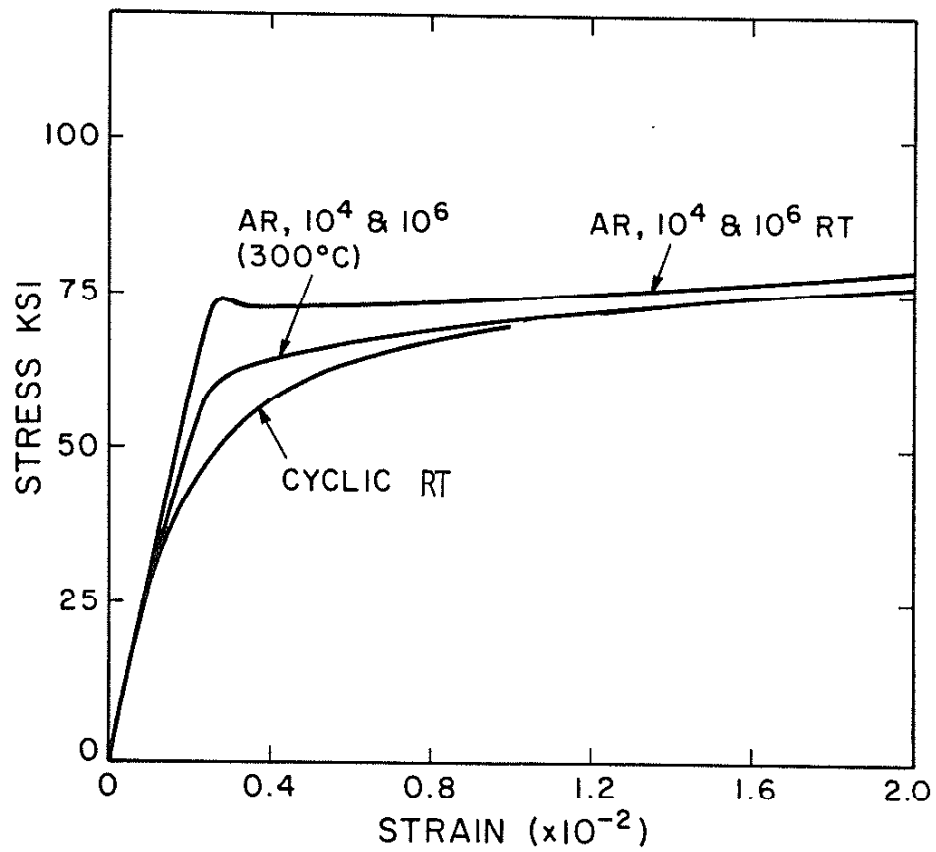

Figure 4.4 Cyclic and Monotonic tensile curves for as-received and pre-fatigued A533B Class I pressure vessel steel at room temperature and 300°C

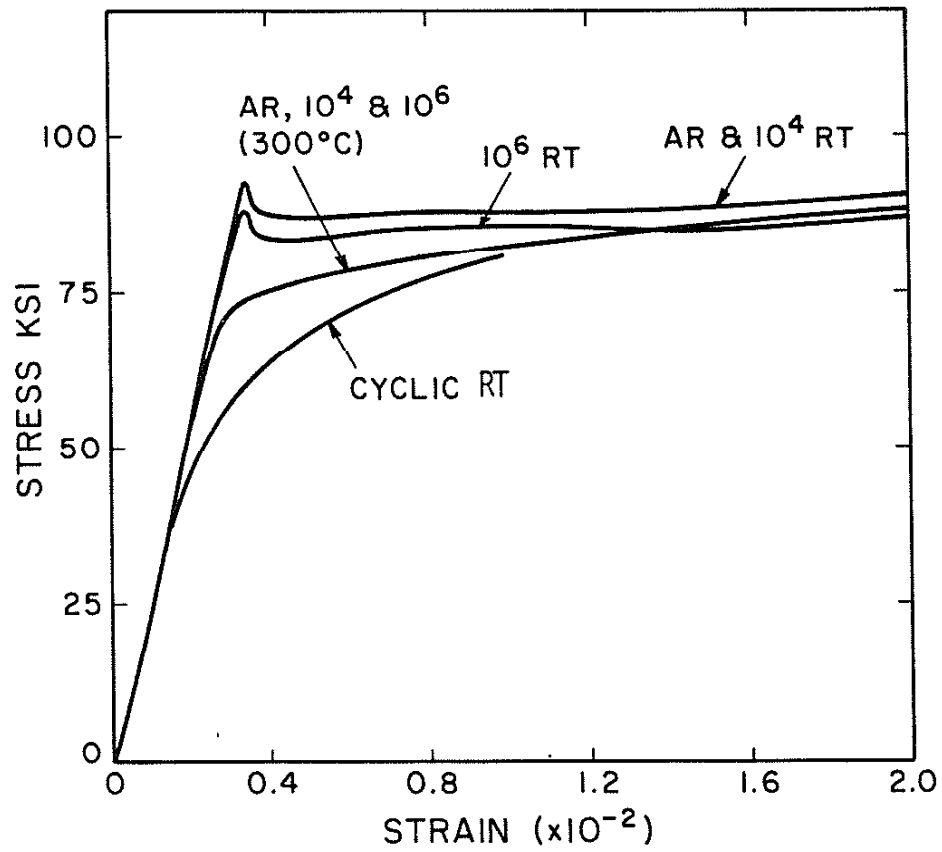

Figure 4.5 Cyclic and Monotonic tensile curves for as-received and pre-fatigued A533B Class II pressure vessel steel at room temperature and 300°C

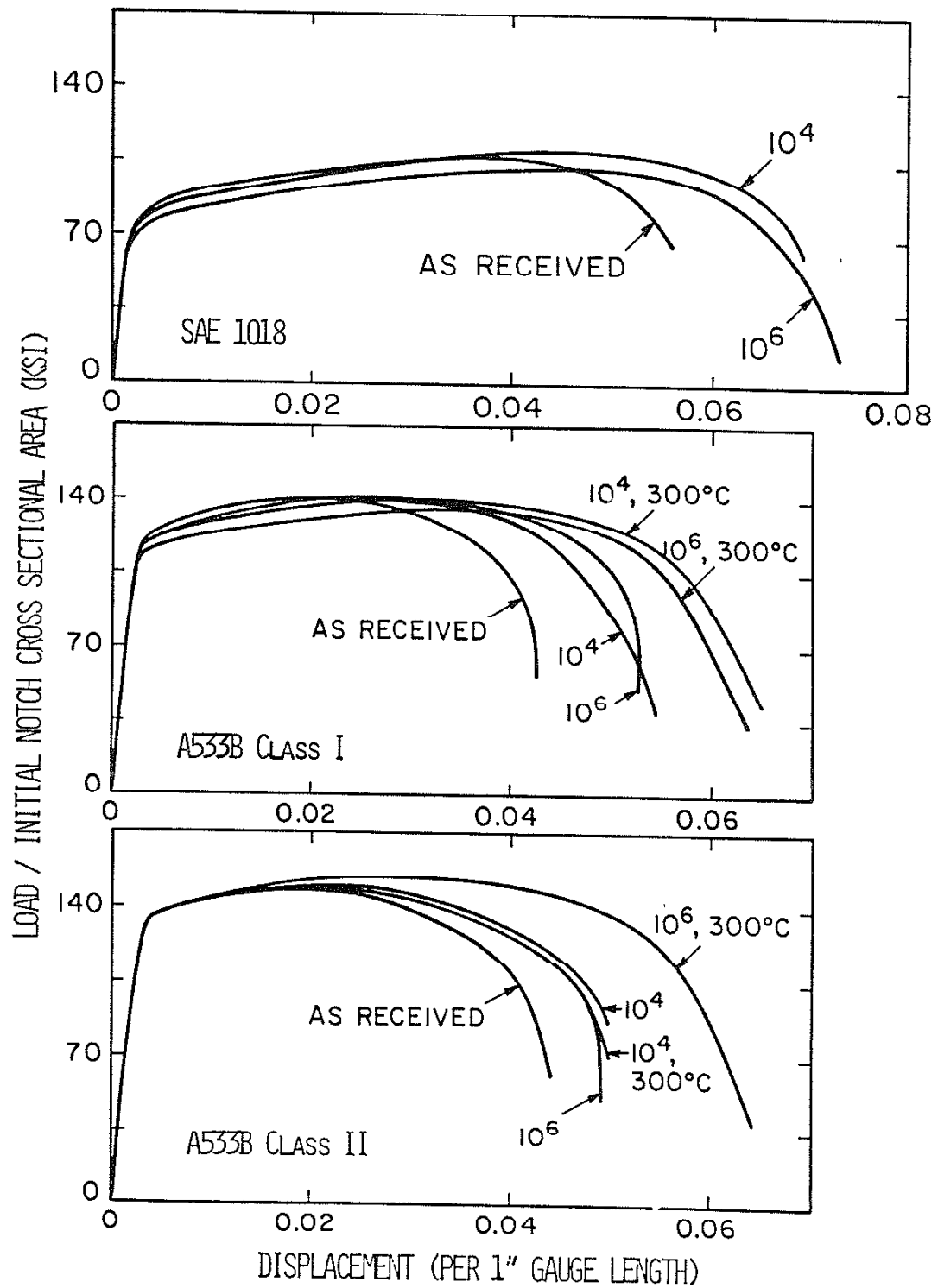

Figure 4.6 Notched Tensile Curves for As-received and Pre-fatigued SAE 1018, A533B Class I, & A533B Class II Steels.

INCREMENTAL OVERSTRAIN OF 1018, 8-8 AR

20 OVERSTRAIN CYCLE(S) OPERATOR: AMR
8 NORMAL CYCLES DATE: MAY 20, 82
BLOCKS TO FAILURE 27

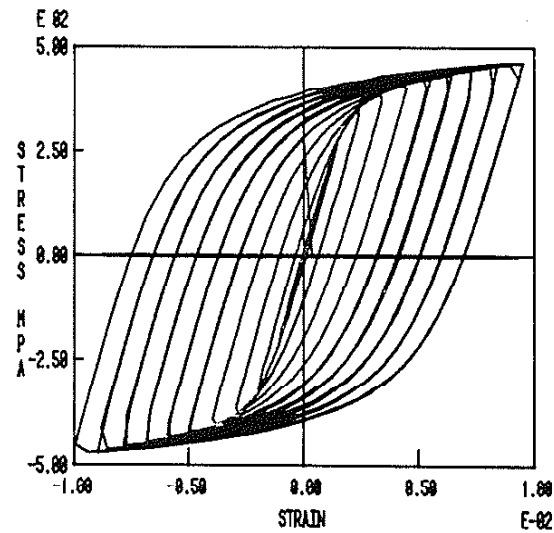
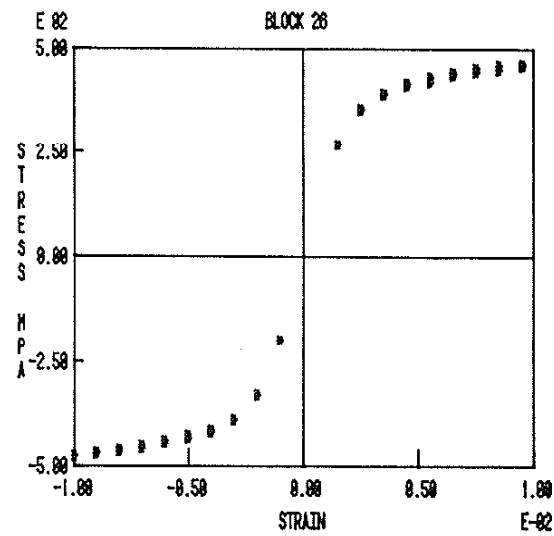

Figure 4.7 Cyclic Stress-Strain Curve for SAE 1018

INCREMENTAL OVERSTRAIN OF 533BHT, 1-10 AR
 20 OVERSTRAIN CYCLE(S) OPERATOR: RIEDY
 8 NORMAL CYCLES DATE: MAY 27, 82
 BLOCKS TO FAILURE 27

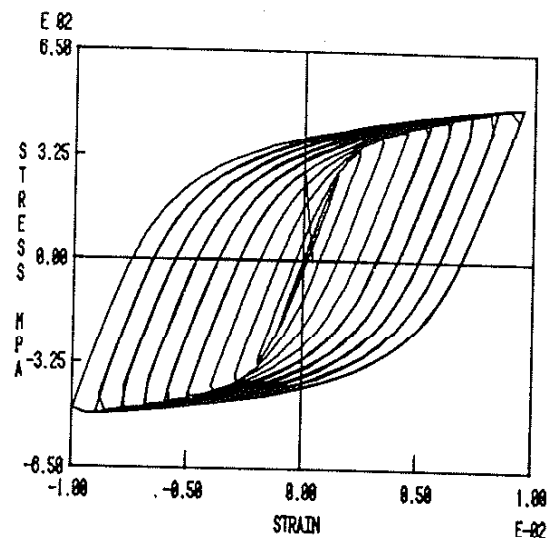
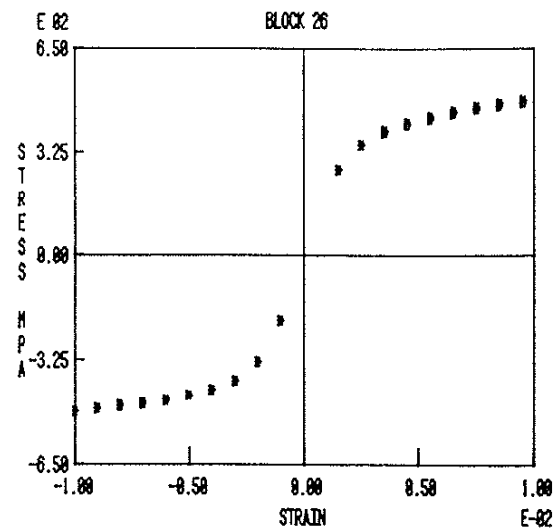

Figure 4.8 Cyclic Stress-Strain Curve for A533B Class I

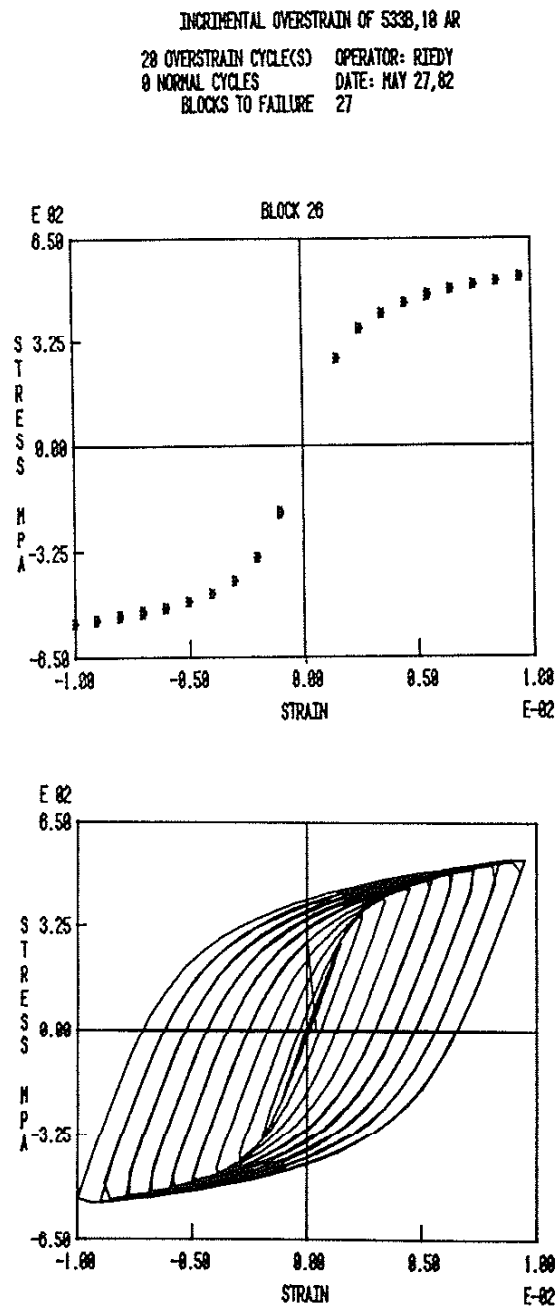

Figure 4.9 Cyclic Stress-Strain Curve for A533B Class II

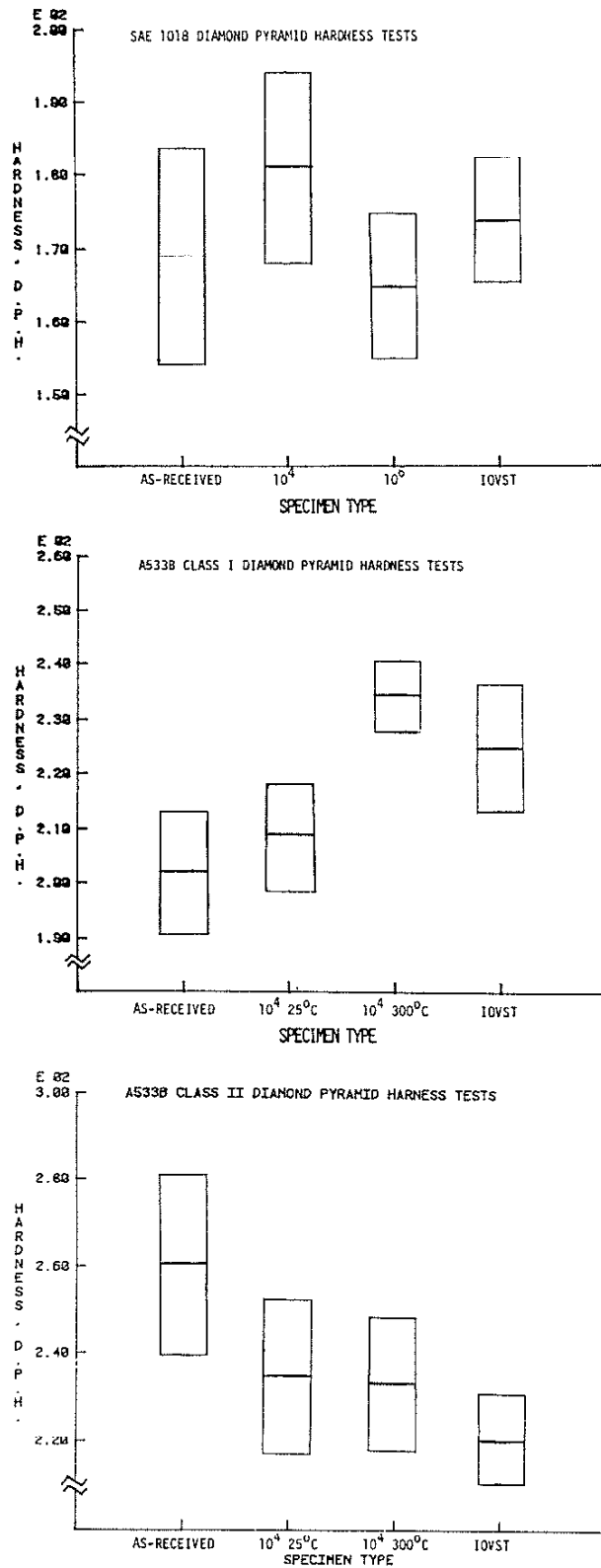
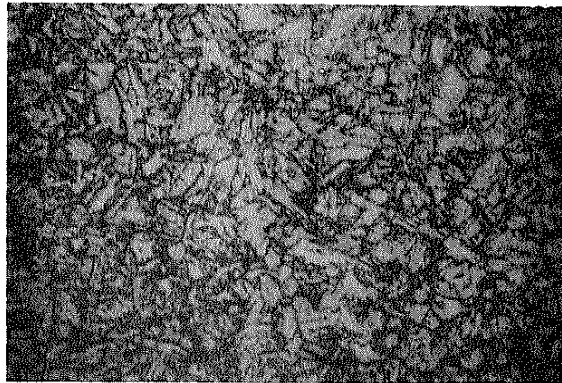

Figure 4.10 Diamond pyramid hardness tests for SAE 1018, A533B Class I, and A533B Class II (Mean values $\pm \sigma$)



SAE 1018

50 μm 

A533B Class I

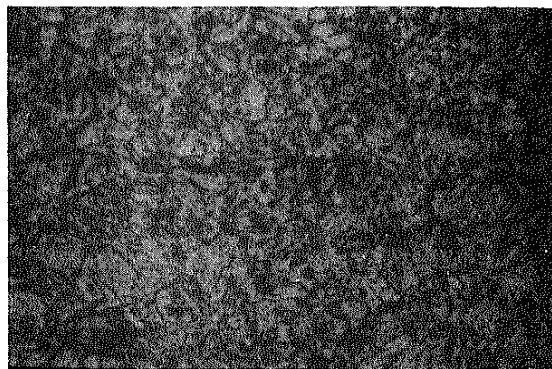

A533B Class II

Figure 4.11 Grain structures of SAE 1018, A533B Class I, & A533B Class II steels (Optical Micrographs)

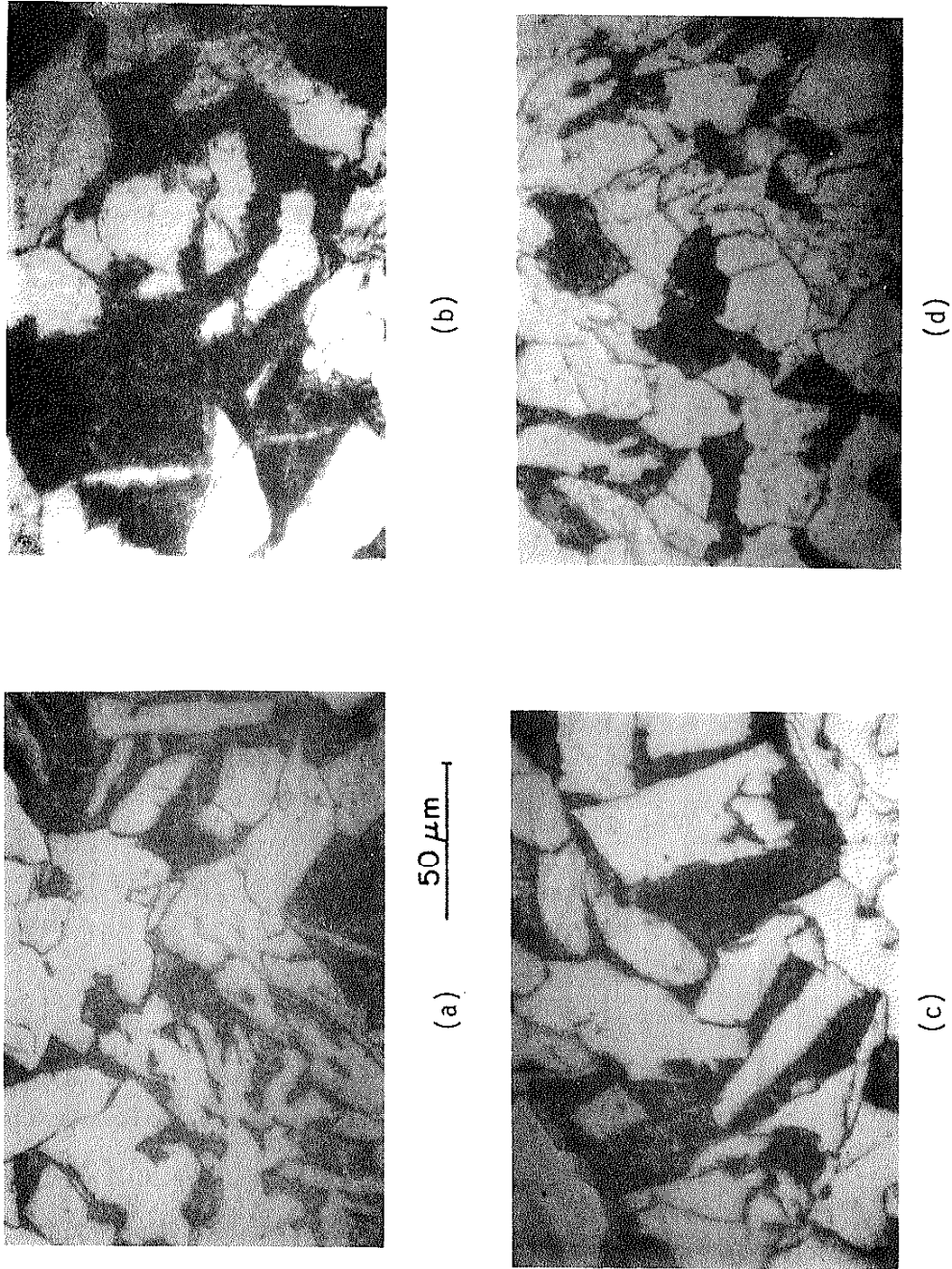
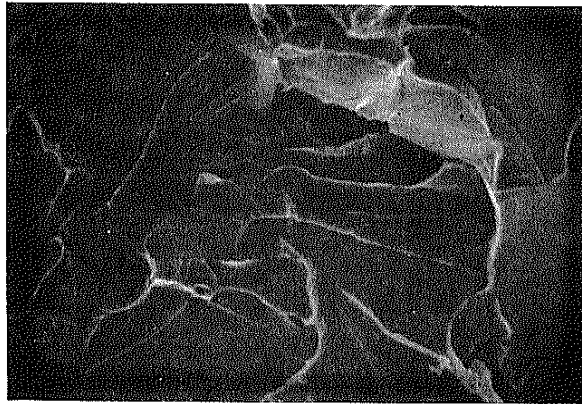
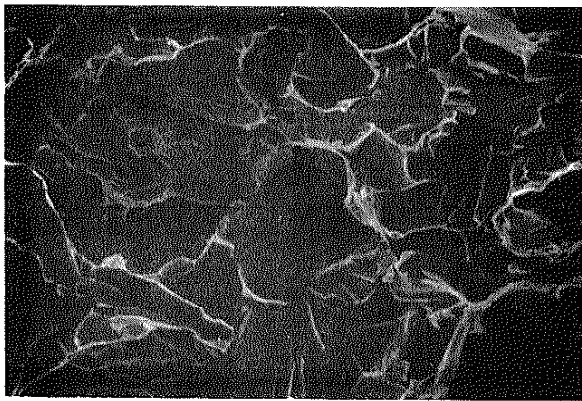

Figure 4.12 Micrographs of SAE 1018: (a) As-received, (b) Fatigued to 10⁴ cycles, (c) Fatigued to 10⁶ cycles, (d) Incremental Over-strain to 1% (Optical)



As-received

50 μm



10⁴ cycles, 25°C

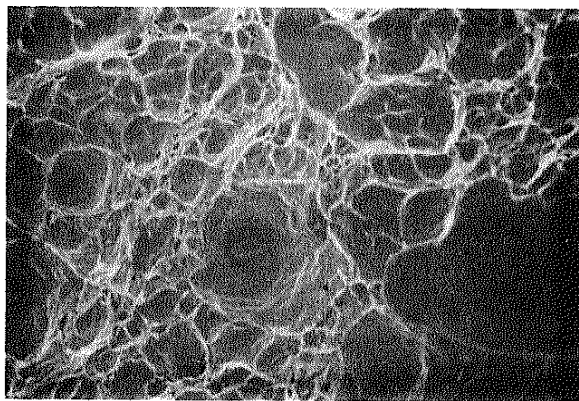

10⁶ cycles, 25°C

Figure 4.13 Scanning Electron Microscope Photographs of
SAE 1018 Notch-Tensile Fracture Surfaces

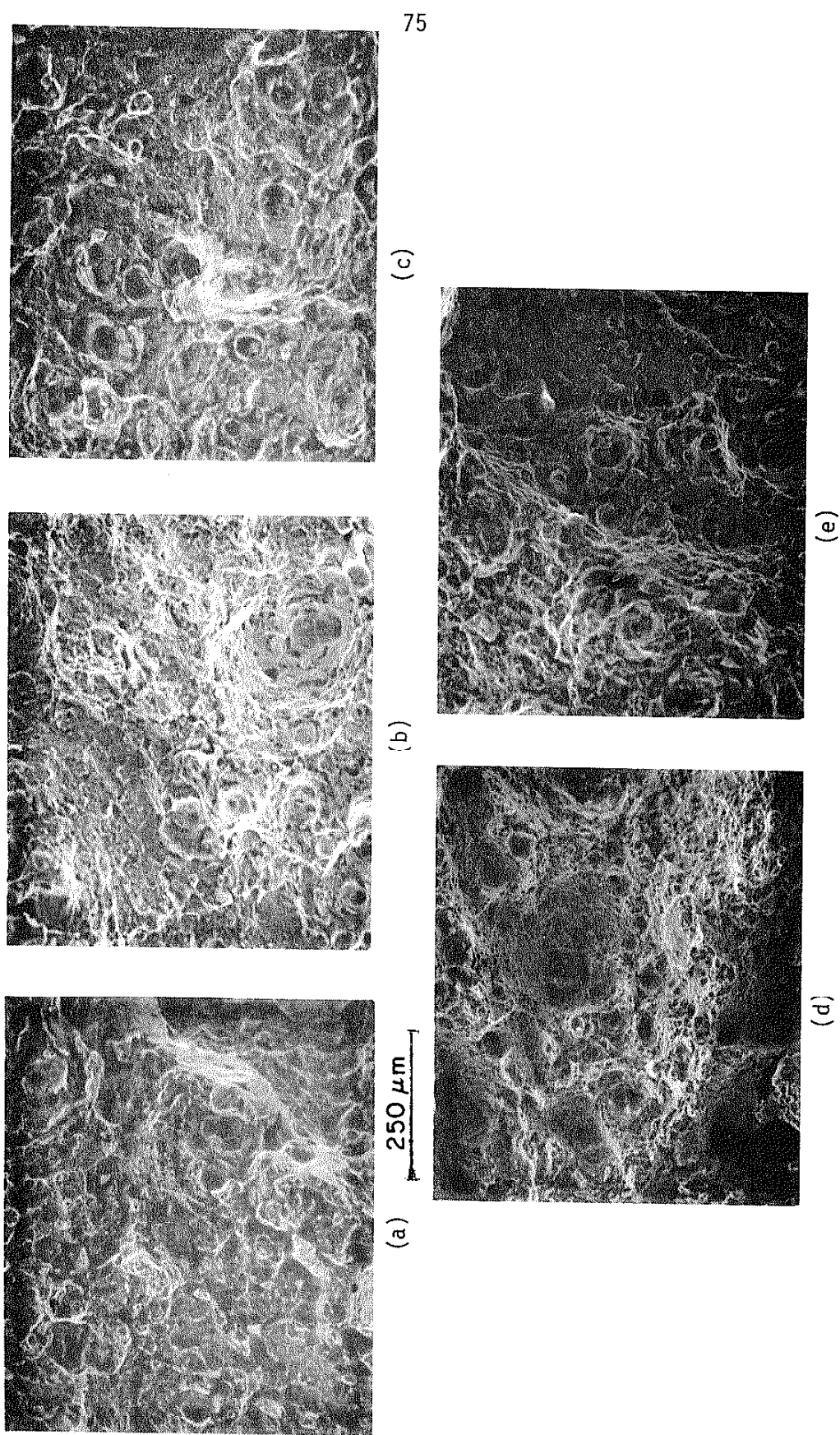
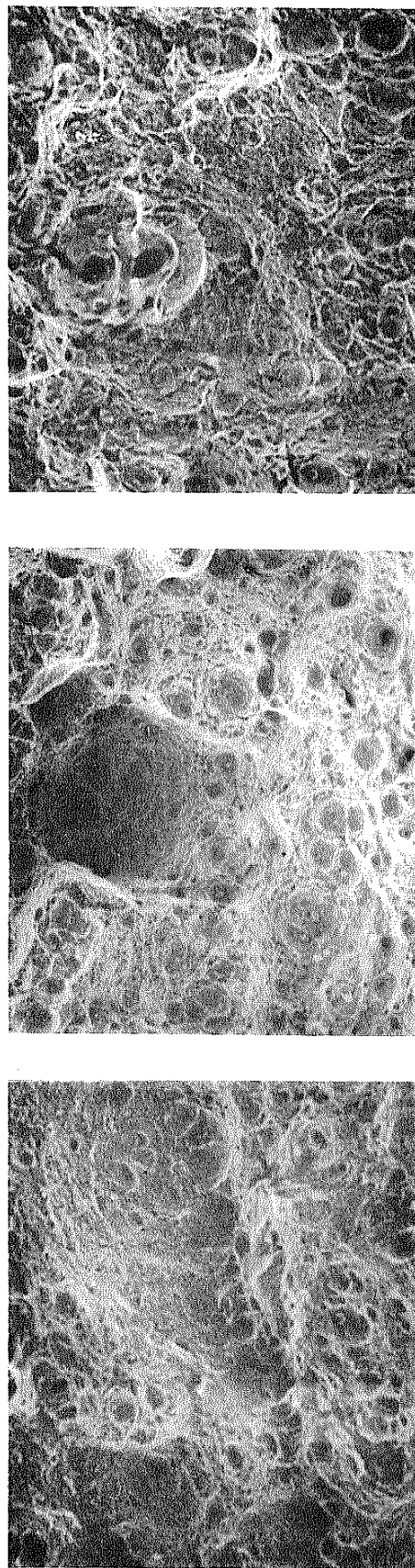
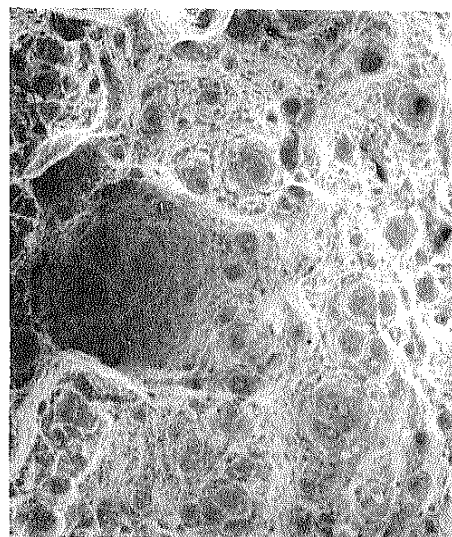

Figure 4.14 Scanning Electron Microscope Photographs of A533B Class I Notch-Tensile Fracture Surfaces: (a) As-received 25°C, (b) 10⁴ cycles 25°C, (c) 10⁶ cycles 25°C, (d) 10⁴ cycles 300°C, (e) 10⁶ cycles 300°C.



(a) $\overline{250 \mu\text{m}}$



(b)

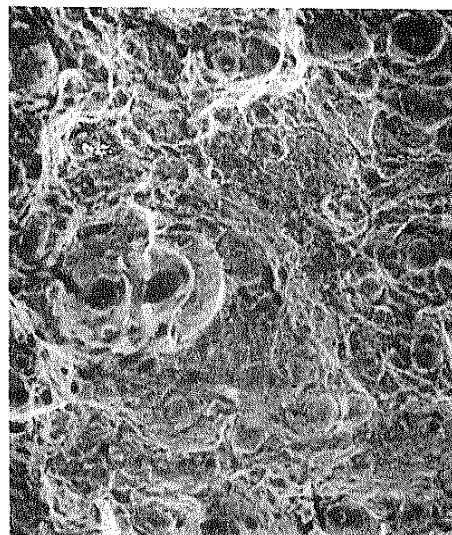

(c)

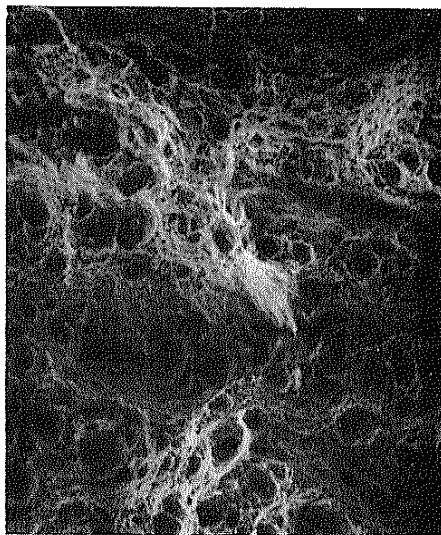

(d)

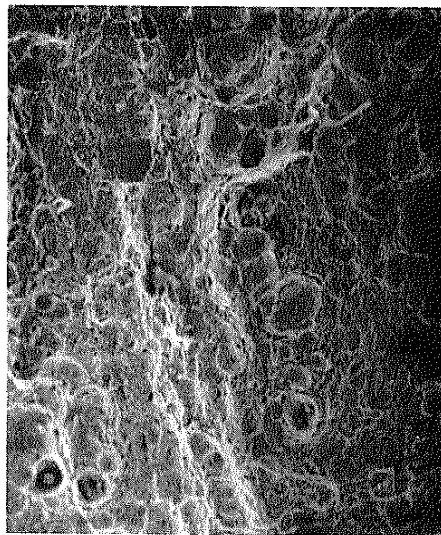

(e)

Figure 4.15 Scanning Electron Microscope Photographs of A533B Class II Notch-Tensile Fracture Surfaces:
 (a) As-received 25°C, (b) 10^4 cycles 25°C, (c) 10^6 cycles 25°C, (d) 10^4 cycles 300°C,
 (e) 10^6 cycles 300°C.

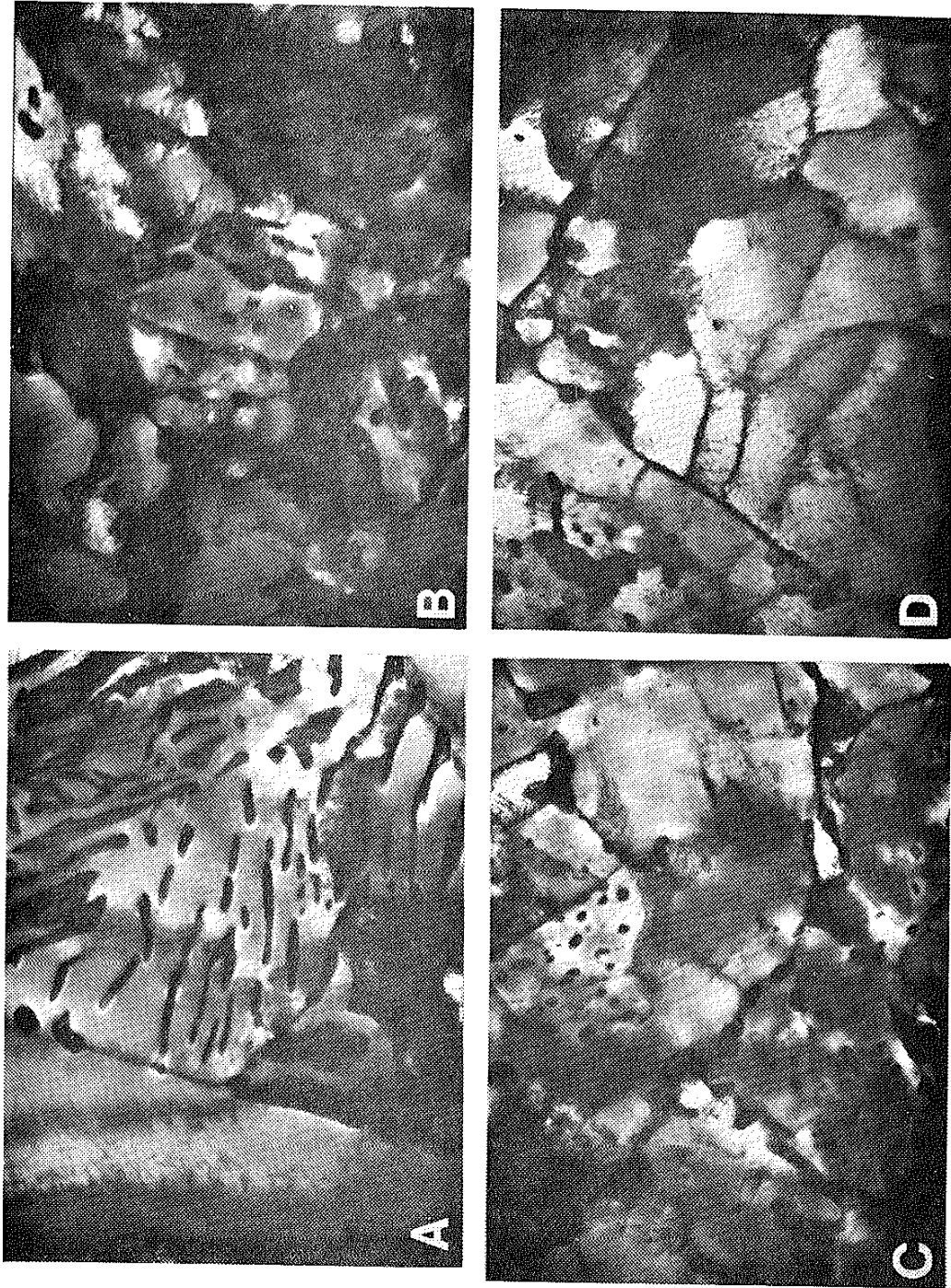

Figure 4.16 Transmission Electron Micrographs of SAE 1018: (A) As-received, (B) Fatigued to 10^4 cycles, (C) Fatigued to 10^6 cycles, (D) Incremental Over-Strain to 1%

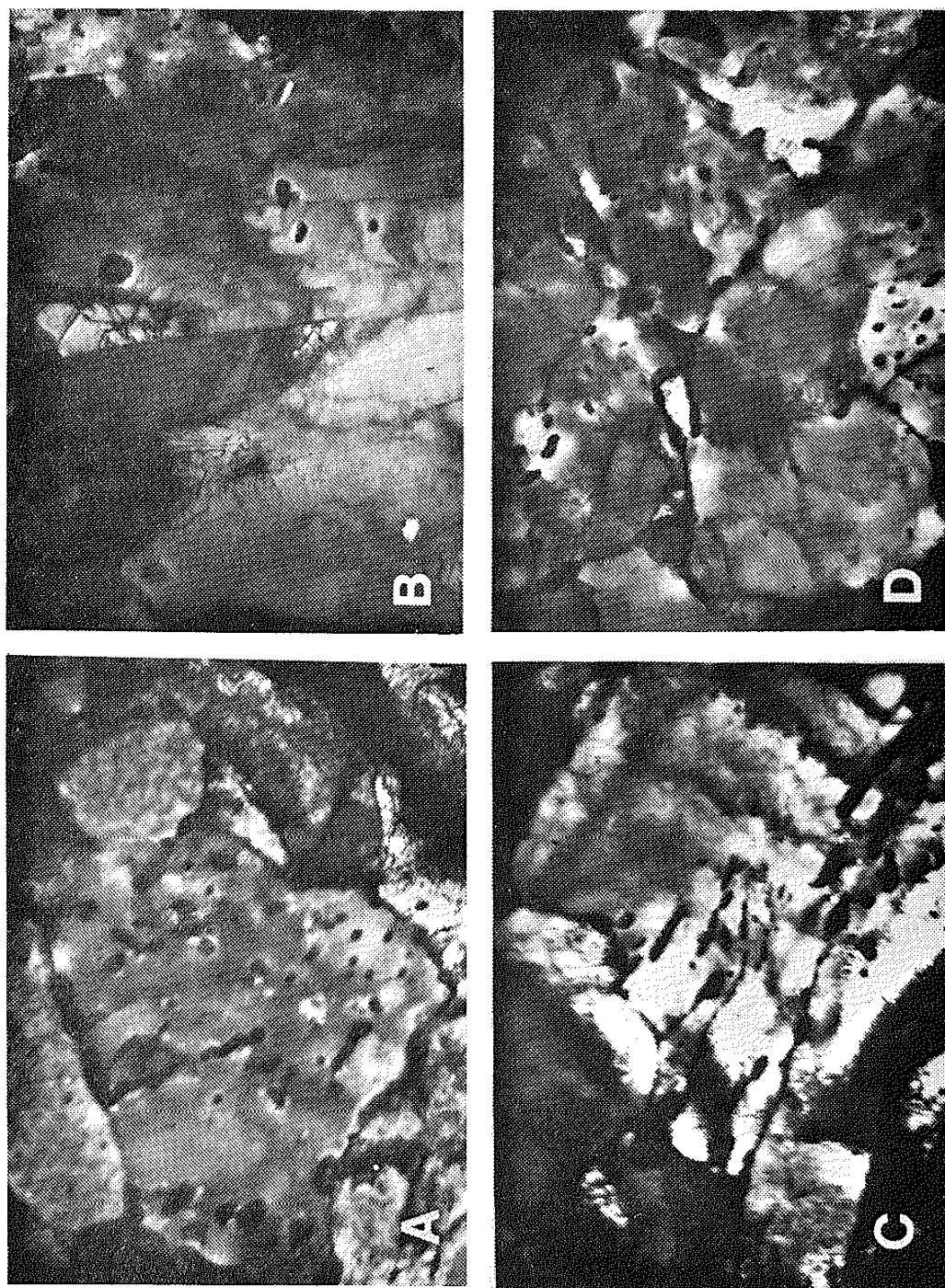

Figure 4.17 Transmission Electron Micrographs of A533B Class I: (A) As-received, (B) Fatigued to 10^4 cycles, 25°C, (C) Fatigued to 10^4 cycles, 300°C, (D) Incremental Over-Strain to 1% at 25°C

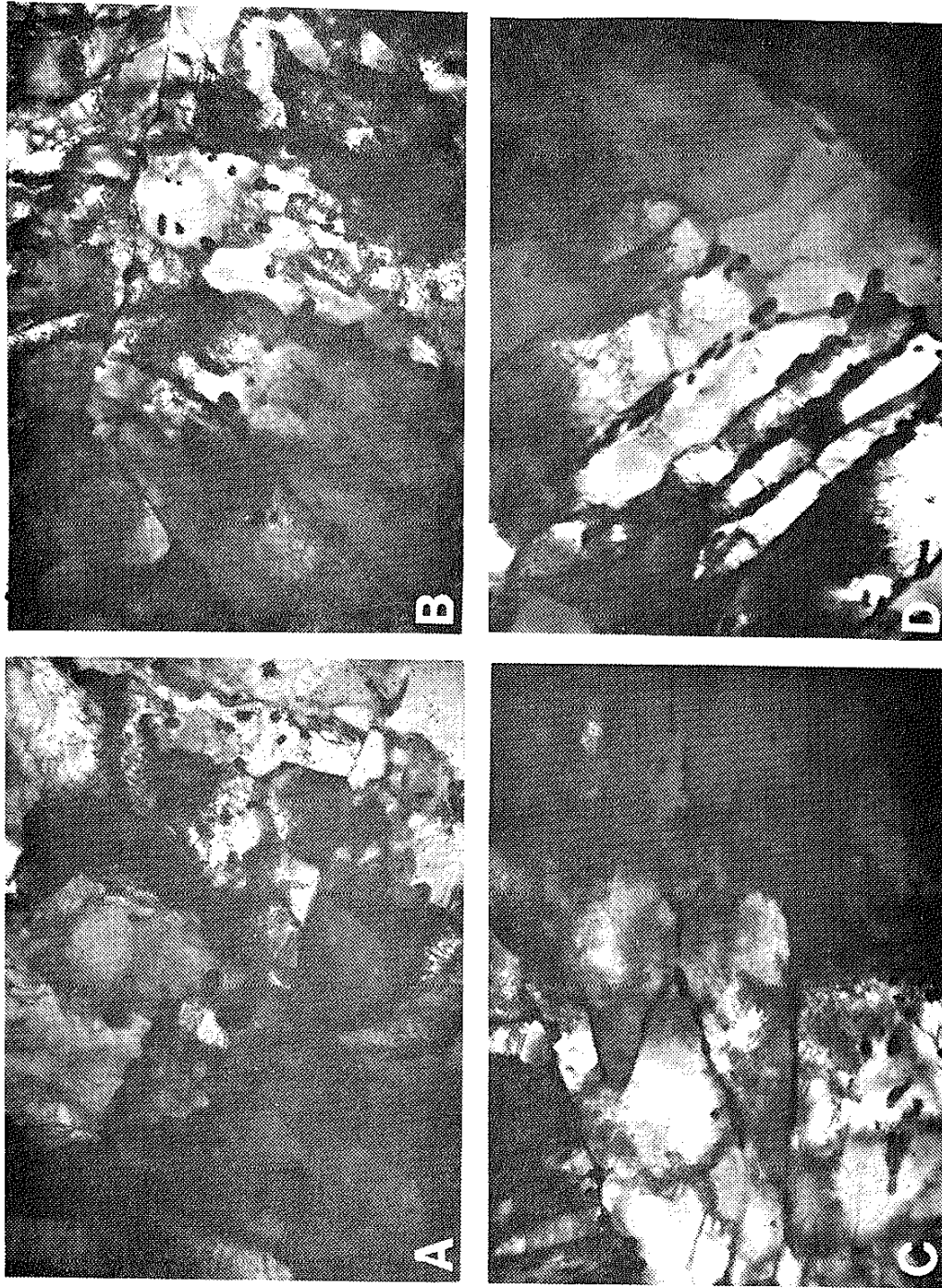

Figure 4.18 Transmission Electron Micrographs of A533B Class II: (A) As-received, (B) Fatigued to 10^4 cycles, 25°C, (C) Fatigued to 10^4 cycles, 300°C, (D) Incremental overstrain to 1% at 25°C

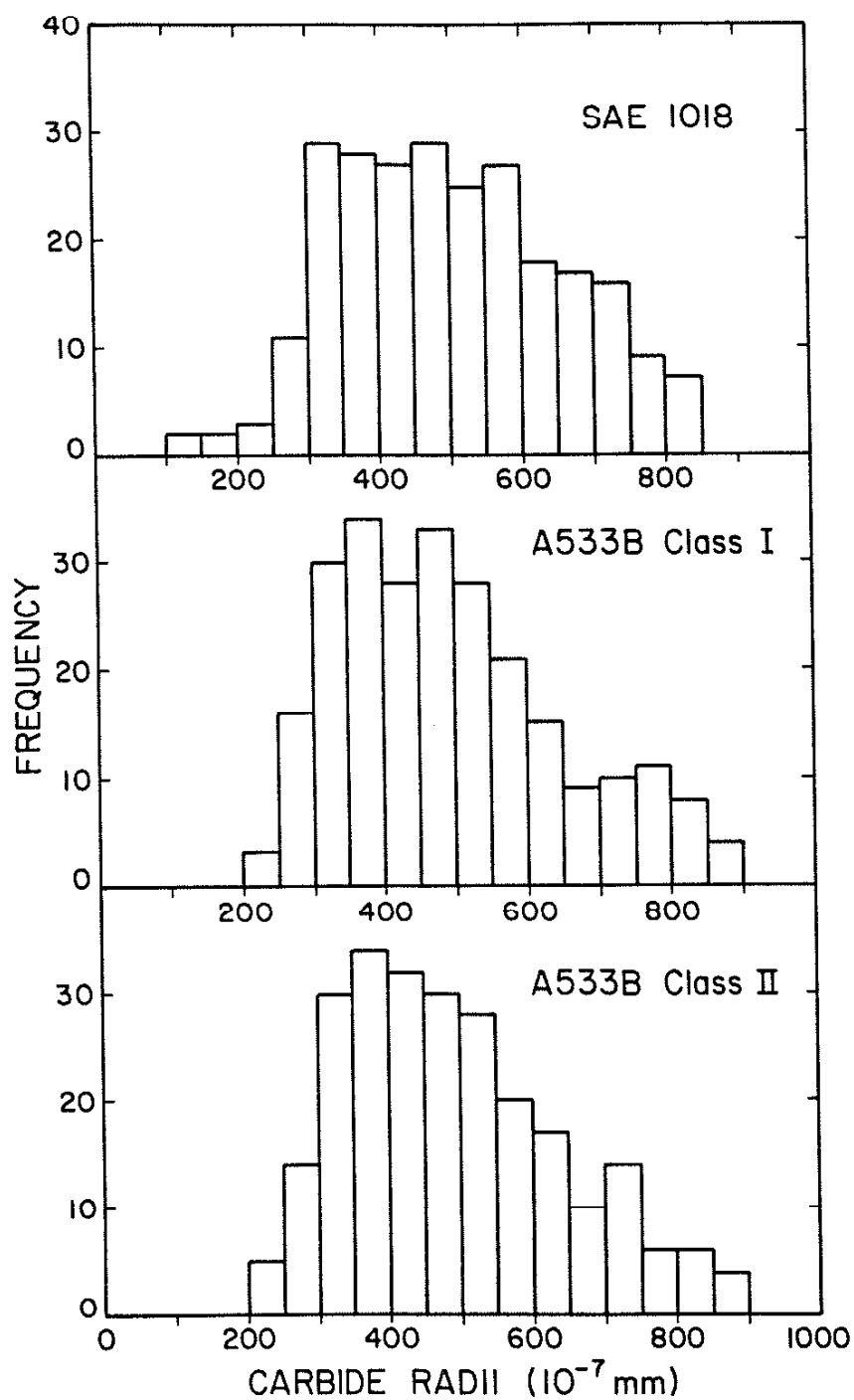

Figure 4.19 Frequency Distribution of Carbide Sizes Observed in TEM Micrographs of SAE 1018, A533B Class I, and A533B Class II

APPENDIX A

STRESS 8-NOV-82 MU BASIC/RT-11 V04.00

```

50 FRUMP \ QUIT
70 FG(1,0)
75 R7=0
100 DIM X(3),A(500),B(20) \ GOSUB 1000
150 BUTN('S', LINE 7500 ) \ BUTN('H', LINE 7000 ) \ BUTN('C', LINE 7700
)
200 IF I1=1 THEN 7000 \ GOSUB 2000
300 GO TO 200
999 REM *** INPUT TEST INFORMATION ***
1000 PRINT 'SAMPLE DESCRIPTION!'; \ INPUT S$
1001 PRINT 'TEMPERATURE FOR THE TEST!'; \ INPUT H$
1010 PRINT 'YOUR INITIALS!'; \ INPUT I$ \ PRINT 'THE DATE!'; \ INPUT T$
1029 PRINT 'NO. OF CYCLES FOR THE TEST !'; \ INPUT L9
1030 PRINT 'STRAIN TRANSDUCER AMP. AT 10 V.!'; \ INPUT A1 \ S1=A1/2047
1040 PRINT 'AMPLITUDE (KSI), MEAN (KSI) !'; \ INPUT Q2,R2
1060 PRINT 'LOAD TRANSDUCER AMP. AT 10 V. (KIPS)!'; \ INPUT A3
1070 PRINT 'SPECIMEN DIAMETER (IN)!'; \ INPUT D1 \ S2=A3/D1^2*4.28650E-0
3
1071 A2=Q2*((D1/2)^2)*PI
1072 M2=R2*((D1/2)^2)*PI
1075 PRINT 'INPUT DATA INTERVAL' \ INPUT M9
1080 M3=INT(2047*(M2+A2)/A3) \ M4=-INT(-2047*(M2-A2)/A3)
1090 PRINT 'FREQUENCY FOR THE TEST(HZ)!'; \ INPUT F1
1100 F3=.1 \ IF F3>F1 THEN F3=F1
1110 F2=INT(F1*409.5) \ F4=INT(F3*409.5)
1120 T1=INT(50/F3) \ F1=INT(10000/T1/F3) \ P2=INT(10000/T1/F1)
1130 PRINT 'PERCENT STRAIN RISE TO DEFINE FAILURE!'; \ INPUT L1
1140 PRINT 'NAME OF DATA FILE FOR HYSTERESIS LOOPS!'; \ INPUT D1$
1150 PRINT 'NAME OF DATA FILE FOR OTHER INFORMATION!'; \ INPUT D2$
1155 PRINT 'DEVICE FOR DATA STORAGE!'; \ INPUT D3$
1158 D4$=D3$+D1$ \ D5$=D3$+D2$
1170 OPEN D4$ FOR OUTPUT AS FILE #3 DOUBLE BUF, FILESIZE 59
1175 FOR I=1 TO 29 \ AOUT(#3,A(1),-1,B5,B6)
1180 B5=B5+2 \ NEXT I
1185 CLOSE #3 \ B5=0
1186 N2=29 \ GO TO 7060
1189 N2=0
1190 PRINT 'TYPE <CR> TO START TEST' \ INPUT Q9$
1191 TIME(T1)
1999 REM *** MAIN PART OF PROGRAM ***
2000 X=3 \ X(0)=0 \ X(1)=F4 \ X(2)=M3 \ X(3)=M4 \ A=1
2010 GOSUB 6000 \ IF N<>0 THEN 2030
2020 N=N+1 \ N2=N2+1 \ GO TO 2010
2030 N1=2^N-1 \ X(1)=F2 \ ENABL
2040 IF N<4 THEN GOSUB 5000 \ GO TO 2090
2050 IF N>4 THEN GOSUB 4000 \ GO TO 2070
2060 GOSUB 3000 \ GO TO 2090
2070 IF N2=29 THEN I1=1 \ I2=1
2080 IF I1=1 THEN DSABL \ RETURN
2090 N2=N2+1 \ IF N<14 THEN N=N+1
2100 DSABL \ RETURN
2999 REM *** FINDS AVERAGE OF MAX LOAD FOR CYCLES 17-26 FOR REFERENCE
3000 DACQ(4,B,1,P2) \ FG(1,X,N1,3,4) \ START
3010 IF B<10 THEN 3010
3020 QUIT \ FOR J=1 TO 10 \ B1=B1+B(J)
3030 PRINT B(J); \ NEXT J \ B2=B1*.11 \ B1=B1*(1+L1/100)/10

```

APPENDIX A

Appendix A contains a description of the values which constitute the input to the program STRESS.BAR. Following this is a listing of the program. The STRESS.BAR program was developed to run load controlled fatigue tests in conjunction with a MTS test stand. This program will fatigue a specimen to an inputed number of cycles or to failure, whichever comes first, and it will store hysteresis loop data at $32 + M9$ cycles, $32 + 2(M9)$ cycles and so on (where M9 is the data storage interval). The following variables must be assigned values for the STRESS.BAR program to be run:

- L9 = Number of cycles for the test
- A1 = Strain transducer amplitude at 10 volts
- Q2 = Stress amplitude (ksi)
- R2 = Mean stress (ksi)
- A3 = Load transducer amplitude at 10 volts
- D1 = Specimen diameter (inches)
- M9 = Data storage interval
- F1 = Frequency for the test (Hz)
- L1 = Percent strain rise to define failure
- D1\$ = Name of data file for hysteresis loops
- D2\$ = Name of data file for other information
- D3\$ = Device for storage, either DX0:, DX1:, FI0:, or FI1:

Data can be sorted on either single or double density 8 inch floppy discs. Data sorted by the STRESS.BAR program can be analyzed with the BILMMX.B00 or BILHLP.B00 program.

```

3040 LEFT(1,G1,G2,G3,G4) \ IF G3>0 THEN 3040
3045 PRINT
3050 RETURN
3999 REM *** RUNS TEST AFTER CYCLE 32 AND CHECKS FOR FAILURE ***
4000 IF N2>14 THEN N3=N3+1
4010 DACQ(4,C,1,P2) \ DACQ(4,D,1,P2) \ START
4011 N8=M9
4012 IF N8<=32767 THEN C8=N8 \ N8=0 \ GO TO 4020
4013 N8=N8-32767 \ C8=32767
4020 FG(1,X,C8,3,4)
4030 IF D<=0 THEN 4070
4040 IF C<D2 THEN 4070
4050 IF I3=0 THEN I3=1 \ N4=G1/2
4060 IF C>B1 THEN I1=1 \ LEFT(1,G1,G2,G3,G4) \ GO TO 7000
4070 LEFT(1,G1,G2,G3,G4) \ IF G1>L9*2 THEN 7000 \ IF G3>0 THEN 4030
4080 IF N8<>0 THEN 4012
4090 QUIT \ RETURN
4999 REM *** RUNS TEST BEFORE CYCLE 16 ***
5000 FG(1,X,N1,3,4)
5010 LEFT(1,G1,G2,G3,G4) \ IF G3>0 THEN 5010
5020 RETURN
5999 REM *** RECORDS LOOP AT EACH CYCLE WHICH IS A POWER OF TWO ***
6000 Z8=Z8+M9 \ IF N<=5 THEN Z8=2^N2
6005 N5=2*N2*P1 \ PRINT "RECORDING CYCLE # ",Z8
6010 DACQ(3,A,0,1) \ DACQ(6,A,1,1) \ START \ FG(1,X,1,3,4)
6020 IF A<P1*2 THEN 6020
6025 QUIT
6030 OPEN D4$ AS FILE #3 DOUBLE BUF
6035 ADOUT(#3,A(1),-1,B5,B6) \ B5=B5+2
6040 CLOSE #3 \ RETURN
6999 REM *** STOPS TEST AT FAILURE AND STORES INFORMATION ***
7000 QUIT \ X=-1 \ FG(1,0)
7010 FOR L=1 TO 500 \ Z1=SIN(L) \ NEXT L \ MSWFG(1,0)
7020 N2=N2+1
7025 IF I2=1 THEN PRINT "TEST STOPPED AT",G1/2,"CYCLES" \ GO TO 7040
7030 PRINT S$," FAILED AT ",G1/2," CYCLES,"
7040 PRINT "TEST INFORMATION PLACED IN FILE ",D2$,"."
7050 PRINT "HYSTERESIS LOOPS PLACED IN VIRTUAL FILE ",D1$,"."
7055 PRINT "10% STRAIN RISE OCCURRED AT",N4," CYCLES."
7057 A2=(A2/A3)*2047
7060 OPEN D5$ FOR OUTPUT AS FILE #1, FILESIZE 1
7070 PRINT #1,S$ \ PRINT #1,T$ \ PRINT #1,I$ \ PRINT #1,A2
7080 PRINT #1,G1/2 \ PRINT #1,D1$ \ PRINT #1,S1 \ PRINT #1,S2
7085 PRINT #1,N4 \ PRINT #1,N2 \ PRINT #1,P1 \ PRINT #1,M9
7086 PRINT #1,R7 \ CLOSE #1
7087 IF I9=0 THEN I9=1 \ GO TO 1189
7090 DUMP \ FG(1,0) \ STOP
7499 REM *** INTERRUPT CHECK ROUTINES ***
7500 PRINT "CYCLES RUN:",G1/2,"MAX LOAD:",C*S2 \ PRINT
7530 RETURN
7700 FGHOLD(1) \ PRINT "TYPE <BREAK> 'C' TO CONTINUE"
7720 FGRESUME(1) \ RETURN
7999 REM *** VOLTMETER ROUTINE ***
8000 QUIT
8010 FOR I=1 TO 500 \ PRINT \ PRINT \ PRINT "LOAD","STRAIN","STROKE"
8020 FOR J=1 TO 18 \ DACQ(0,Q,0,0) \ DACQ(0,R,1,0) \ DACQ(0,S4,2,0)
8030 PRINT Q,R,S4 \ NEXT J \ NEXT I \ QUIT

```

REFERENCES

1. A.A. Griffith, "The Phenomena of Rupture and Flow in Solids", Philosophical Transactions of the Royal Society of London, Series A, Vol. 221, pp. 163-198, (March 1921).
2. P. Ludwik, "Kohasion Harte und Zahigkeit," Zeitschrift fur Metallkunde. Vol. 14, p. 101, (1922).
3. E. Orowan, "Fundamentals of Brittle Behavior in Metals," Fatigue and Fracture of Metals, Wiley, New York, pp. 139-167, (1952).
4. A.S. Eldin and S.C. Collins, "Fracture and Yield Stress of 1020 Steel at Low Temperatures," Journal of Applied Physics, 22, 1296, (1951).
5. E.T. Wessel, "A Tensile Study of Brittle Behavior of a Rimmed Structural Steel," ASTM Proceedings, Vol. 56, pp. 540-552, (1956).
6. A.H. Cottrell, "Theory of Brittle Fracture in Steel and Similar Metals," Transactions of the Metallurgical Society of AIME, pp. 192-203, (April 1958).
7. J.R. Low, Symposium on Relation of Properties to Microstructure, ASM, p. 163, (1954).
8. E.R. Parker, Brittle Behavior of Engineering Structures, Wiley, New York, (1957).
9. G.T. Hahn, W.S. Owen, B.L. Averbach, and M. Cohn, "Micromechanism of Brittle Fracture in a Low-Carbon Steel," Welding Research Supplement, pp. 367S-376S, (Sept. 1959).
10. C.J. McMahon, Jr. and Morris Cohen, "Initiation of Cleavage in Polycrystalline Iron," Acta Metallurgica, Vol. 13, pp. 591-604, (June 1965).
11. T.C. Lindley, G. Oates, and C.E. Richards, "A Critical Appraisal of Carbide Crackign Mechanisms in Ferride/Carbide Aggregates," Acta Metallurgica, Vol. 18, pp. 1127-1136, (Nov. 1970).
12. J. Man, B. Vlach, and M. Holzmann, "Microstructure and Embrittlement of Low-Carbon Steel," Wissenschaftliche Zeitschrift der Technischen Hochschule Otto von Guericke Magdeburg 15, pp. 463-471, (1971).
13. R.O. Ritchie, J.F. Knott, and J.R. Rice, "On the Relationship Between Critical Tensile Stress and Fracture Toughness in Mild Steel," Journal of the Mecahnics and Physics of Solids, Vol. 21, pp. 395-410, (1973).
14. R.O. Ritchie, W.L. Server, and R.A. Wullaert, "Critical Fracture Stress and Fracutre Strain Models for the Prediction of Lower and Upper Shelf Toughness in Nuclear Pressure Vessel Steels," Metallurgical Transactions A, Vol. 10A, pp. 1557-1570, (Oct. 1979).

15. D.A. Curry and J.F. Knott, "The relationship between fracture toughness and microstructure in the cleavage fracture of mild steel," Metal Science, pp. 1-6, (Jan. 1976).
16. D.A. Curry and J.F. Knott, "Effects of microstructure on cleavage fracture stress in steel," Metal Science, pp. 511-514, (Nov. 1978).
17. D.A. Curry and J.F. Knott, "Effect of microstructure on cleavage fracture toughness of quenched and tempered steels," Metal Science, pp. 341-345, (June 1979).
18. D.A. Curry, "Comparison between two models of cleavage fracture," Metal Science, pp. 78-80 (Feb. 1980).
19. J.F. Knott, "Micromechanisms of fibrous crack extension in engineering alloys," Metal Science, pp. 327-336, (Aug.-Sept. 1980).
20. J.F. Knott, "Micromechanisms of fibrous crack extension in engineering alloys," Metal Science, pp. 327-336, (Aug.-Sept. 1980).
21. D.A. Curry, "Influence of hydrostatic tension on cleavage fracture of bainitic pressure vessel steel," Metal Science, Vol. 16, pp. 435-440, (Sept. 1982).
22. N.H. Polakowski and A. Palchoudhuri, "Softening of Certain Cold-Worked Metals Under the Action of Fatigue Loads," Proceedings of the 57th Annual Meeting of ASTM, pp. 701-716, (June 13-18, 1954).
23. H. Abdel-Raouf and A. Plumtree, "On the Steady state Cyclic Deformation of Iron," Metallurgical Transactions, Vol. 2, pp. 1251-1254, (April 1971).
24. G.M. Sinclair, "An Investigation of the Coaxing Effect in Fatigue of Metals," Proceedings of ASTM, Vol. 52, pp. 743-751, (1952).
25. J.B. Krommers, "Effect of Understressing and Overstressing in Fatigue," Proceedings: Society of Experimental Stress Analysis, Vol. 3, No. 2, pp. 137-141, (1946).
26. B. Mintz and D.V. Wilson, "Strain Ageing During the Fatigue of Carbon Steels," Acta Metallurgica, Vol. 18, pp. 947-956, (Sept. 1965).
27. D.V. Wilson and J.K. Tromas, "Effects of Strain Ageing on Fatigue Damage in Low-Carbon Steel," Acta Metallurgica, Vol. 18, pp. 1197-1208, (Nov. 1970).
28. C.C. Li and W.C. Leslie, "Effects of Dynamic Strain Aging on the Subsequent Mechanical Properties of Carbon Steels," Metallurgical Transaction A, Vol. 9A, pp. 1765-1775, (Dec. 1978).
29. Iain LeMay, Principles of Mechanical Metallurgy, Elsevier North Holland, Inc., New York, pp. 128-129, (1981).

30. J.M. Steichen and J.A. Williams, "Effect of Strain rate and Temperature on the Tensile Properties of Irradiated ASTM A533-B Steel," Journal of Nuclear Materials, Vol. 57, pp. 303-311, (1975).
31. J. Holden, "The Hardening and Embrittlement of Mild Steel by Cyclic Stressing at the Fatigue Limit," Acta Metallurgica, Vol. 7, pp. 380-388, (June 1959).
32. M. Klesnil and P. Lukas, "Fatigue Softening and Hardening of Annealed Low-carbon Steel," Journal of the Iron & Steel Institute, Vol. 205, p. 746-769, (July 1967).
33. A. Abel and H. Muir, "The Effect of Cyclic Loading on Subsequent Yielding," Acta Metallurgica, Vol. 21, pp. 93-97, (Feb. 1973).
34. A.H. Cottrell and B.A. Bilby, "Dislocation Theory of Yielding and Strain Ageing of Iron," Proceedings of the Physical Society, Vol. 62, pp. 49-62, (1949).
35. A.H. Cottrell, The Mechanical Properties of Matter, John Wiley, New York, p. 282 (1964).
36. A.H. Cottrell, An Introduction to Metallurgy, Edward Arnold Ltd., London, (1967).
37. W.G. Johnston and J.J. Gilman, "Dislocation Velocities, Dislocation Densities, and Plastic Flow in Lithium Fluoride Crystals," Journal of Applied Physics, Vol. 30, pp. 129-144, (1959).
38. G.T. Hahn, "A Model For Yielding With Special Reference To The Yield-Point Phenomena of Iron and Related BCC Metals," Acta Metallurgica, Vol. 20, pp. 727-738, (Aug. 1962).
39. A. Abel and H. Muir, "The Bauschinger Effect and Discontinuous Yielding," Philosophical Magazine, Vol. 26, pp. 489-504, (1972).
40. S. Mader, A. Seeger, and C. Leitz, "Work Hardening and Dislocation Arrangement of fcc Single Crystal. I. Plastic Deformation and Slip Line Studies of Nickel Single Crystals," Journal of Applied Physics, Vol. 34, No. 11, pp. 3368-3375, (Nov. 1963).
41. E. Orowan, "Causes and Effects of Internal Stresses," Internal Stresses and Fatigue in Metals, General Motors Symposium, Elsevier Publishing Co., New York, (1959).
42. J.G. Kaufman, G.T. Sha, R.F. Kohm, and R.J. Bucci, "Notch-Yield Ratio as a Quality Control Index for Plain Strain Fracture Toughness," Cracks and Fracture, ASTM-STP 601, ASTM, pp. 169-190, (1976).

43. V.S. Ivanova, L.G. Orlov, V.F. Terent'Yev, and V.G. Poyda, "Features of the Development of Dislocation Structure in a Low-carbon Steel Under Static and Periodic Alternating Load," Physics of Metals and Metallography, Vol. 33, No. 3, pp. 167-172, (1972).
44. M. Klesnil and P. Lukas, "Dislocation Arrangement in the Surface Layer of α -iron Grains during Cyclic Loading," Journal of the Iron and Steel Institute, pp. 1043-1048, (Oct. 1965).
45. J.D. Groom and J.F. Knott, "Cleavage Fracture in Prestrained Mild Steel," Metal Science, Vol. 9, pp. 390-400, (1975).
46. G. Oates, "Effect of Temperature and Strain Rate on Cleavage Fracture in a Mild Steel and a Low-carbon Manganese Steel," Journal of the Iron and Steel Institute, Vol. 207, pp. 353-357, (March 1969).
47. P. Brozzo, G. Buzzichelli, A. Mascanzoni, and M. Mirabile, "Microstructure and cleavage resistance of low-carbon bainitic steels," Metal Science, Vol. 11, pp. 123-129, (April 1977).
48. E. Smith, "The nucleation and growth of cleavage microcracks in mild steel," Physical Basis of Yield and Fracture: Conference Proceedings, Institute of Physics and Physical Society, Oxford, pp. 36-46, (Sept. 1966).
49. J.R. Griffiths and D.R.J. Owen, "An Elastic-Plastic Stress Analysis for a Notched Bar in Plane Strain Bending," Journal of the Mechanics and Physics of Solids, Vol. 19, pp. 419-431, (1971).